

Fasade NORD (mot nabonaust)

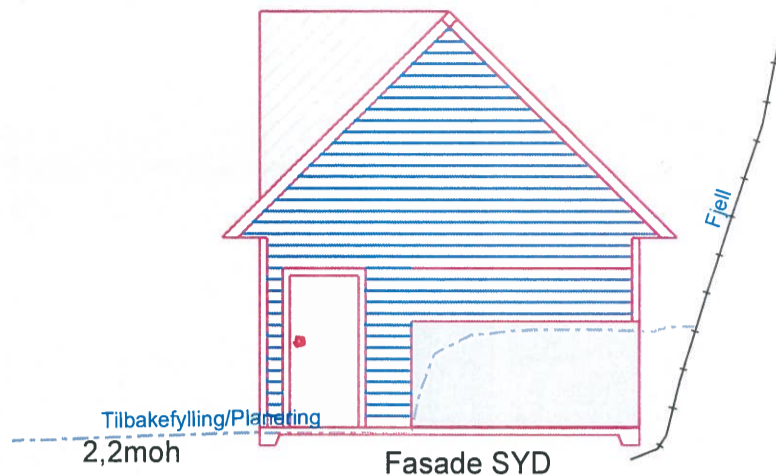

Fasade SYD

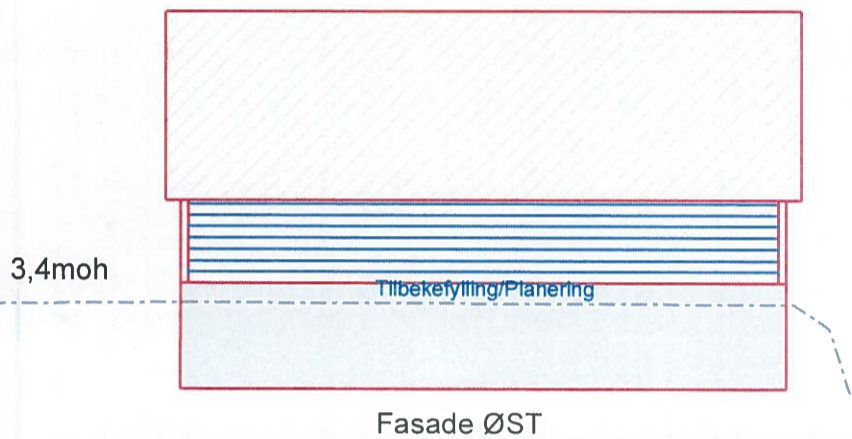

Fasade ØST

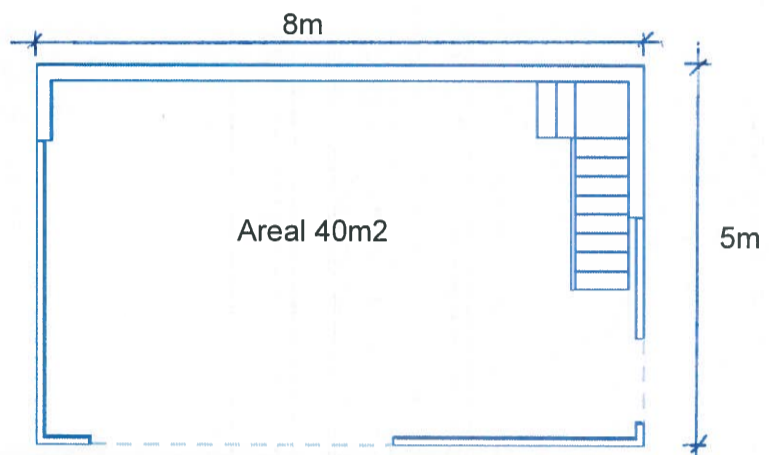

Plan GRUNNFLATE

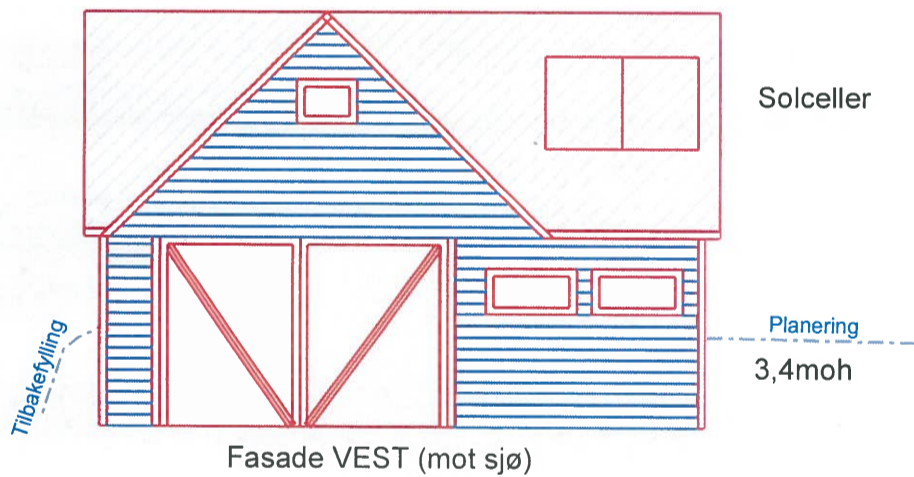

Fasade VEST (mot sjø)

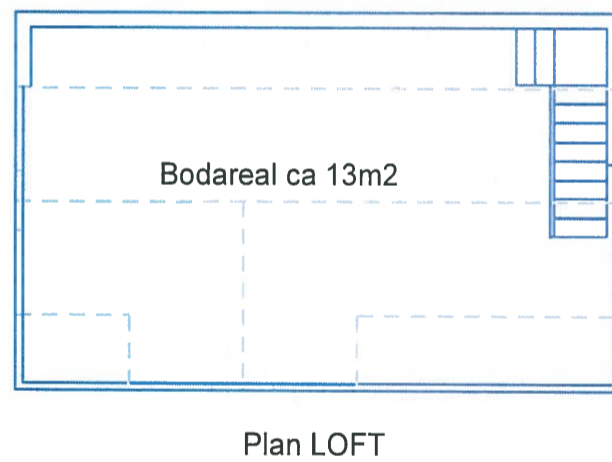

Plan LOFT

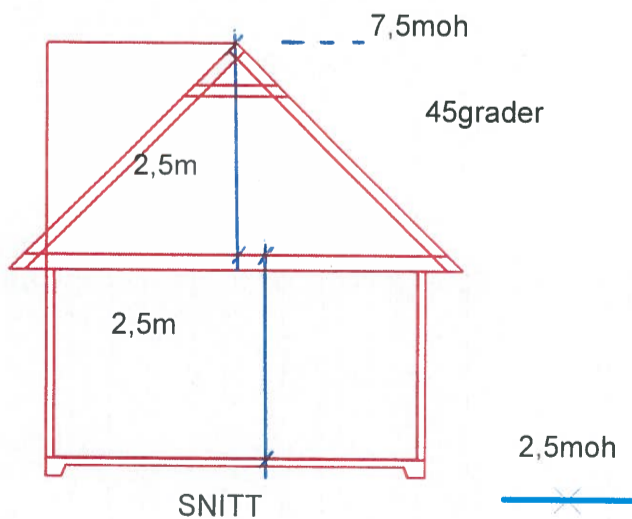

SNITT

LYSÅPNING 3%

Gnr.10 Bnr.47 Alver kommune

Nytt naust (del av reguleringsplan Sjurneset)
Plan snitt og detaljer

Ingeniør Thore Andersen

Målestokk: 1:100

Dato: 02.10.2021

Utskrift fra:

N

