

**A EAST elevation**  
1:100

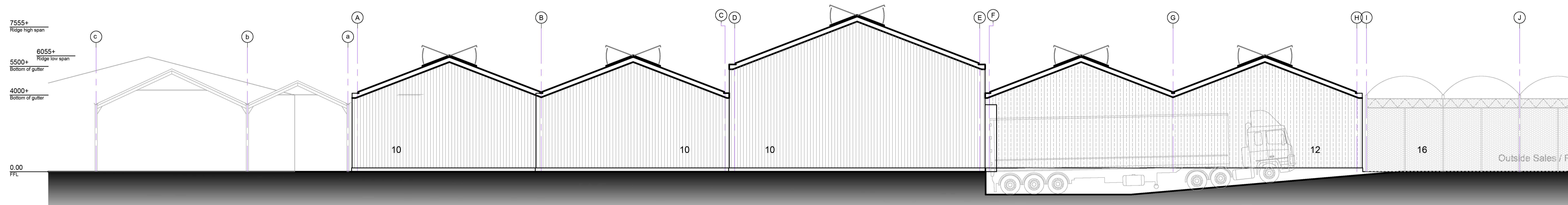

**C WEST elevation**  
1:100

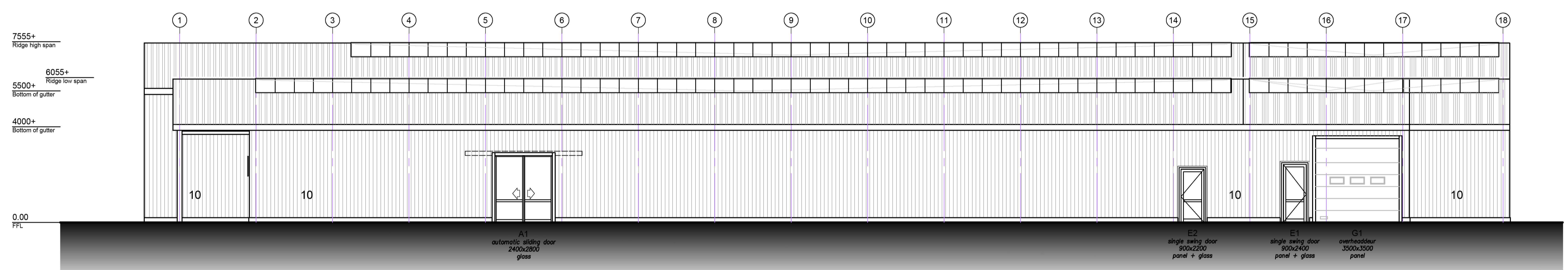

**B NORTH elevation**  
1:100

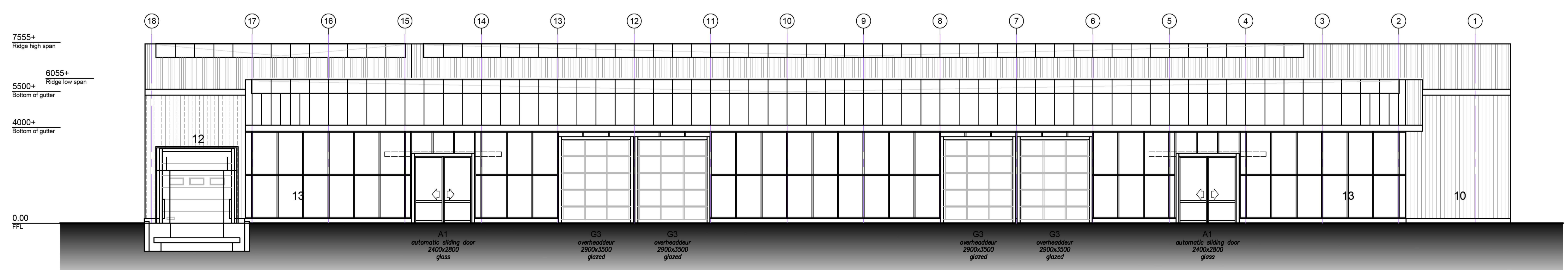

**D SOUTH elevation**  
1:100

Rev.	Date	Dwr.	Description
A	28-05-2022	LM	Building dimensions and layout doors changed.
B	02-06-2022	LM	Doors changed.
C	07-06-2022	LM	Building dimensions changed. Roof canopy added.
D	14-06-2022	LM	Several changes to clients remarks.
E	-	-	-

Summary Wall- & Roofcladding			
Pos	Definition	Note	U in [Wm²K]   Hatch
01	Polycarbonate sheets 32 mm	-	1.1
02	Sandwich roof panels 115/145 mm	-	0.17
12	Sandwich roof panels	E-60	-
04	Polycarbonate sheets 16 mm	-	2.0
10	Sandwich wall panels 120 mm	-	0.18
11	Insulated glass - ctc 1066	Tinted	1.1
12	Sandwich wall panels	EI-60	-
13	Insulated glass - ctc 1066	Clear	1.1
14	Sandwich wall panels 120 mm with wood texture	-	0.18
15	Sandwich wall panels 120 mm with wood panelling	-	0.18
16	Windbreak netting	-	-

The use of similar RAL colours on a variable surface, could result in a difference in colour.

Specification doors				
Amount	Code	Description	Remark	WxH [mm]
6	A1	Automatic sliding door	Alu	2400x2800
2	A2	Automatic sliding door	Alu	1800x2800
1	E1	Single swing door (panel + glass)	Alu	900x2400
1	E2	Single swing door (panel + glass)	Alu	900x2200
1	E3	Single swing door (glass)	Alu	900x2200
1	G1	Overhead door	Steel	3500x4000
1	G2	Overhead door + loading dock	Steel	2900x3000
4	G3	Overhead door (glazed)	Alu	2900x3500
2	C1	Single sliding door	EI-30	2400x2800

Above indicated dimensions (WxH) are free openings. Depending on the door situation small differences in these dimensions can occur. A master keyplan is not included.  
The use of RAL colors on various surfaces and materials may result in slight differences in color.

drawing status: **preliminary**

client: \_\_\_\_\_ building site: \_\_\_\_\_  
 - - - - -  
 - - - - -  
 - - - - -  
 NO

project: **Hagesenter Soderstrom - NO**

theme: **Elevations outside**

	Postbus 147 2670 AC Naaldwijk - Holland T: +31 (0)174 - 63 80 00 F: +31 (0)174 - 29 50 99 E: info@smiemansprojecten.com www.smiemansprojecten.com	date : 06-05-2022 scale : 1:100 format : A1+	drawn by : LM checked by : - approved by : -
	project no. <b>22096</b> drawing no. <b>320</b>	revision <b>D</b>	

© DRAWINGS AND DESIGNS By virtue of the copyright, laid down in international treaties, these drawings and calculations are the exclusive property of Smiemans Projecten B.V. - the Netherlands. Without our definite permission they may in no way be used, copied or passed to third parties or competitors. All dimensions in millimeters unless otherwise stated.