

Rev.	Date	Dwr.	Description
A	28-05-2022	LM	Building dimensions and layout doors changed.
B	02-06-2022	LM	Doors changed.
C	07-06-2022	LM	Building dimensions changed. Roof canopy added.
D	-	-	-
E	-	-	-

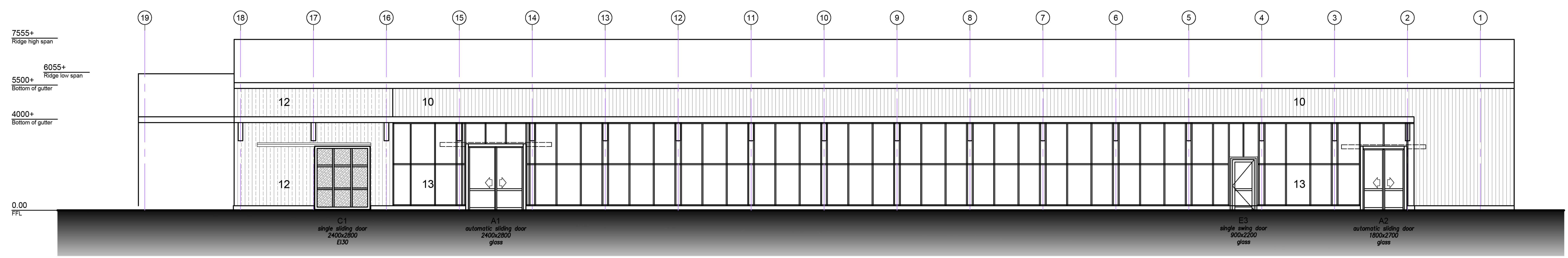

1 INNER wall gridline E  
1:100

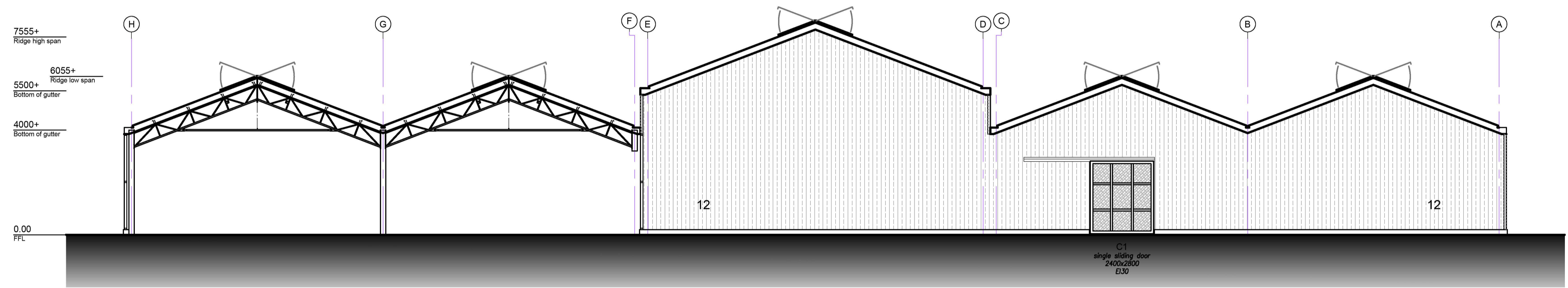

2 INNER wall gridline 15  
1:100

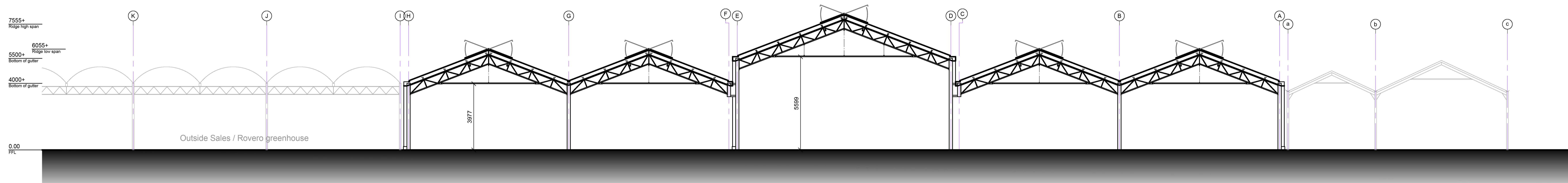

S1 Section gridline 11  
1:100

Summary Wall- & Roofcladding			
Pos	Definition	Note	U in [W/m².K]   Hatch
01	Polycarbonate sheets 32 mm	-	1.1
02	Sandwich roof panels 115/145 mm	-	0.17
03	Sandwich roof panels	E-60	-
04	Polycarbonate sheets 16 mm	-	2.0
10	Sandwich wall panels 120 mm	-	0.18
11	Insulated glass - ctc 1066	Tinted	1.1
12	Sandwich wall panels	EI-60	-
13	Insulated glass - ctc 1066	Clear	1.1
14	Sandwich wall panels 120 mm with wood texture	-	0.18
15	Sandwich wall panels 120 mm with wood panelling	-	0.18
16	Windbreak netting	-	-

Specification doors				
Amount	Code	Description	Remark	WxH [mm]
6	A1	Automatic sliding door	Alu	2400x2800
2	A2	Automatic sliding door	Alu	1800x2800
1	E1	Single swing door (panel + glass)	Alu	900x2400
1	E2	Single swing door (panel + glass)	Alu	900x2200
1	E3	Single swing door (glass)	Alu	900x2200
1	G1	Overhead door	Steel	3500x4000
1	G2	Overhead door + loading dock	Steel	2900x3000
4	G3	Overhead door (glazed)	Alu	2900x3500
2	C1	Single sliding door	EI-30	2400x2800

drawing status: **preliminary**

client: building site

project: **Hagesenter Soderstrom - NO**

theme: **Elevations inside**

date: 06-05-2022  
scale: 1:100  
format: A1+

project no.: **22096**  
drawing no.: **321**  
revision: **C**

SMIEMANS PROJECTEN

Postbus 147  
2670 AC Nieuwduin - Holland  
T: +31 (0)174 - 63 80 00  
F: +31 (0)174 - 29 59 99  
E: info@smiemansprojecten.com  
www.smiemansprojecten.com

drawn by: LM  
checked by: -  
approved by: -

© DRAWINGS AND DESIGNS By virtue of the copyright, laid down in international treaties, these drawings and calculations are the exclusive property of Smiemans Projecten B.V. - the Netherlands. Without our definite permission they may in no way be used, copied or passed to third parties or competitors. All dimensions in millimeters unless otherwise stated.