

Rev.	Date	Dwr.	Description
A	28-05-2022	LM	Building dimensions and layout doors changed.
B	02-06-2022	LM	Storage area extended.
C	07-06-2022	LM	Building dimensions changed. Roof canopy added.
D	14-06-2022	LM	Several changes to clients remarks.
E	-	-	-

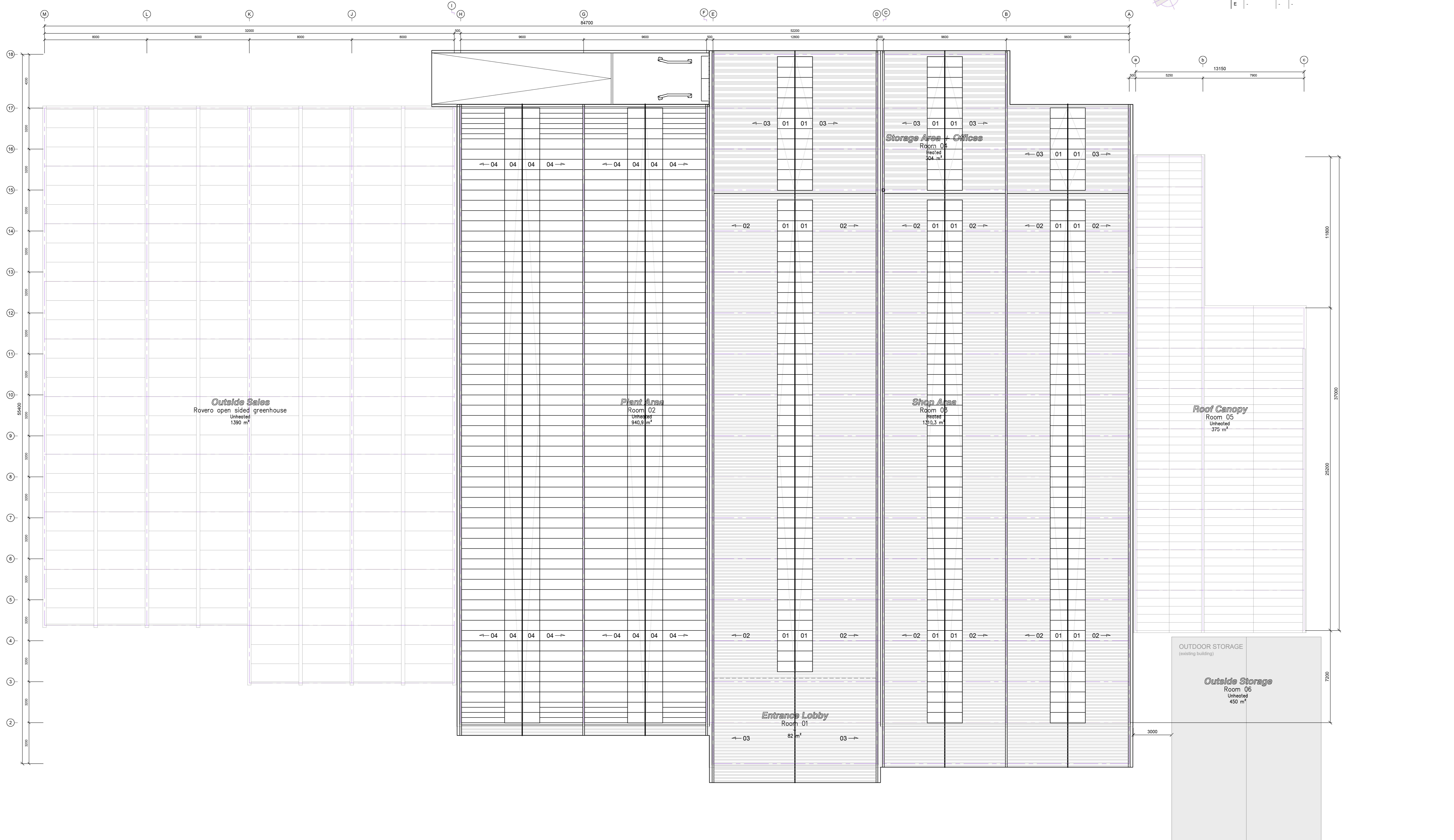
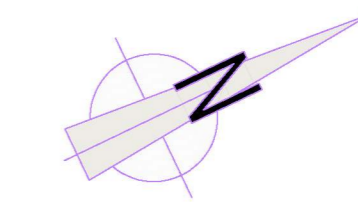

Pos	Definition	Note	U in [W/m²K]	Hatch
01	Polycarbonate sheets 32 mm	-	1.1	[Hatch]
02	Sandwich roof panels 115/145 mm	-	0.17	[Hatch]
03	Sandwich roof panels	E-60	-	[Hatch]
04	Polycarbonate sheets 16 mm	-	2.0	[Hatch]
10	Sandwich wall panels 120 mm	-	0.18	[Hatch]
11	Insulated glass - ctc 1066	Tinted	1.1	[Hatch]
12	Sandwich wall panels	EI-60	-	[Hatch]
13	Insulated glass - ctc 1066	Clear	1.1	[Hatch]
14	Sandwich wall panels 120 mm with wood texture	-	0.18	[Hatch]
15	Sandwich wall panels 120 mm with wood panelling	-	0.18	[Hatch]
16	Windbreak netting	-	-	[Hatch]

drawing status: preliminary

client	building site
-	-
-	-
-	NO

project: Hagesenter Soderstrom - NO

theme: Roof plan

Postbus 147 2071 AC Nieuwegein - Nederland T: +31 (0)374 29 59 99 E: info@smiemansprojecten.com www.smiemansprojecten.com	date: 06-05-2022 scale: 1:1000 format: A0	drawn by: LH checked by: - approved by: -
SMIEMANS PROJECTEN	project no: 22096	drawing no: 340
© DWAARFEE AND DISCREET By virtue of the copyright, but also in intellectual treaties, these drawings and calculations are the exclusive property of Smiemans Projecten B.V. - the Netherlands. Without our definite permission they may in no way be used, copied or passed to third parties or computers. All dimensions in millimeters unless otherwise stated.		revision: D