

# Snitt A - A

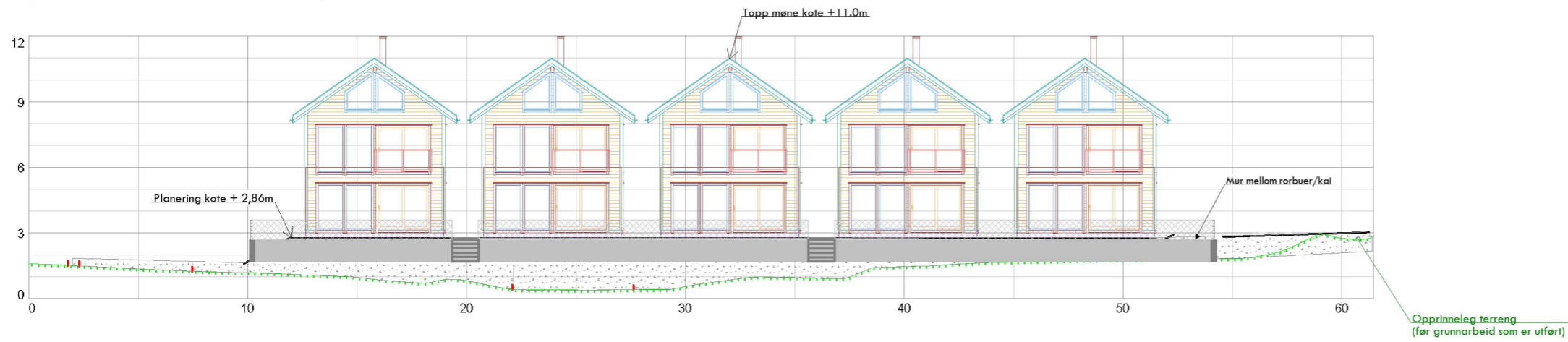

# Snitt B- B

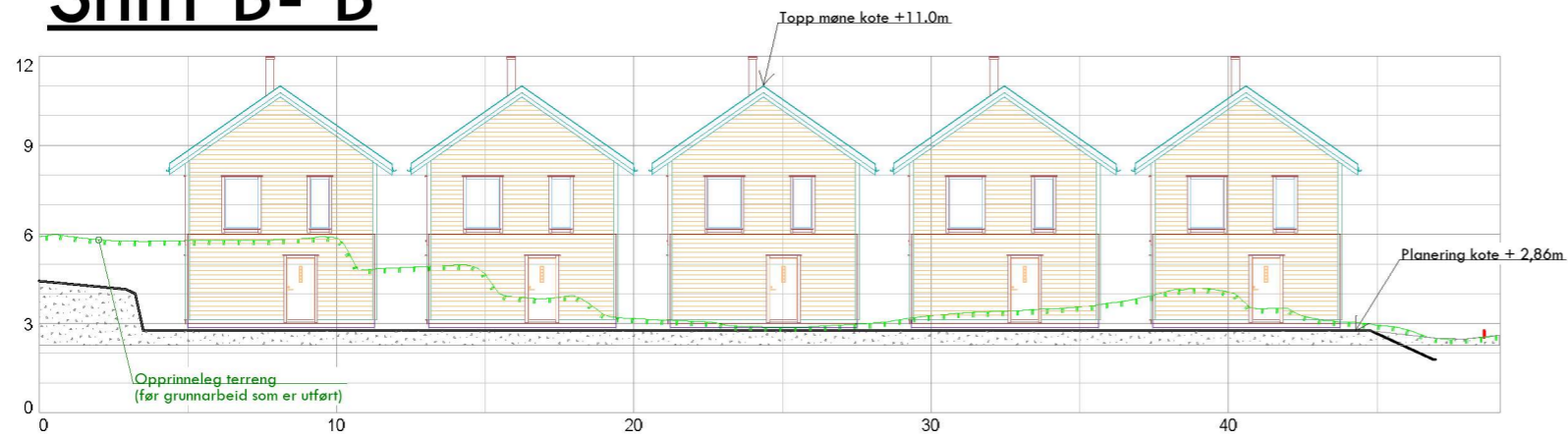

# Snitt C - C

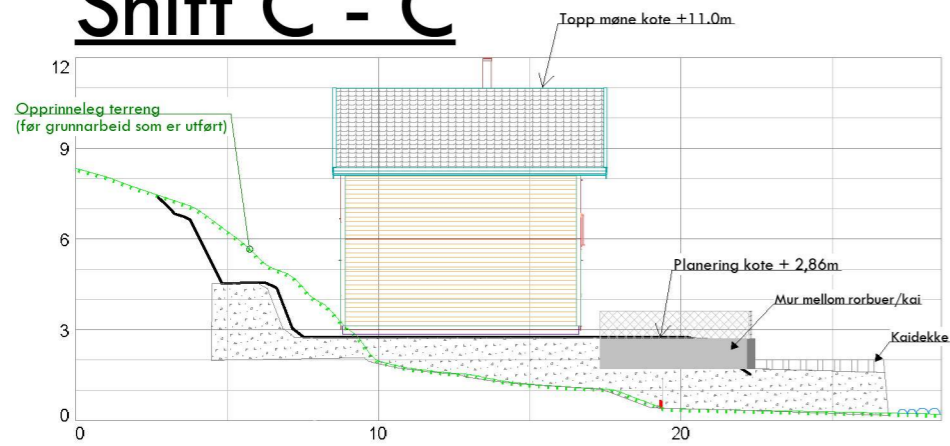

# Snitt D - D

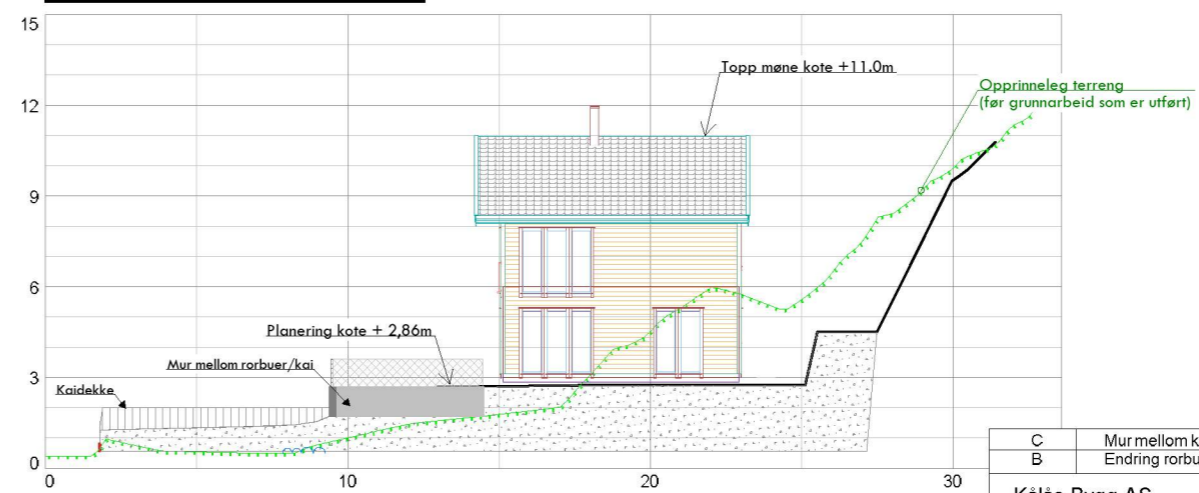

C	Mur mellom kai/rorbuer	16.09.2022	sh
B	Endring rorbuer	19.05.2022	sh
Kålas Bygg AS Torvhusmyrane 2 5913 Eikangervåg		Kilde for bestikart: Alver kommune Koordinatsystem: UTM sone32/ Euref 89 Dato for bestikart: 17.03.2022 Høgdegrunnlag: NN 2000	
Dato: 21.09.2022	Konstr./tegnst: sh	Godkjent:	Målestokk:
Snitt sit.plan nye rorbuer gnr 10_bnr 16 Sjørneset (Hosøyvegen) Tiltakshavar: Jan Rune Hosøy		Erstattet av:	002
Herwisning:	Beregning:	Alver kommune	