

Plan 1 etasje 1:100

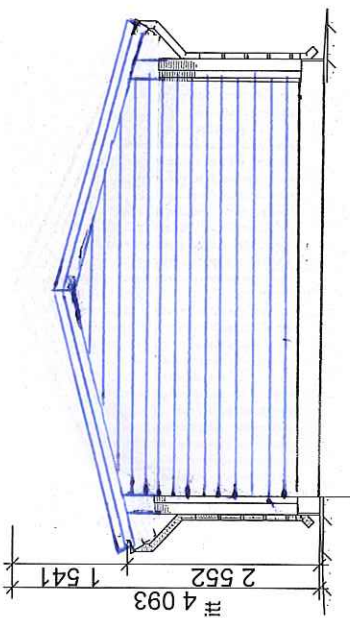

Fasade 1 1:100

BRA 39,3 m<sup>2</sup>  
BYA 43,2 m<sup>2</sup>

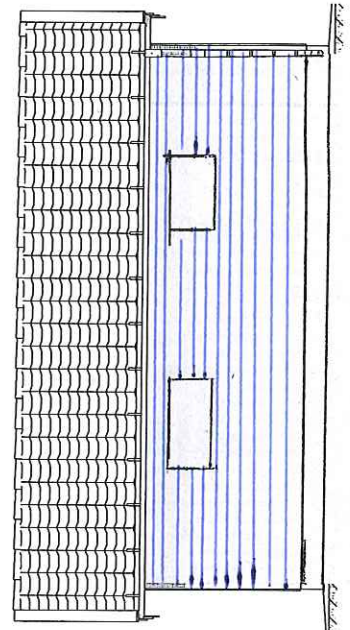

Fasade 3 1:100

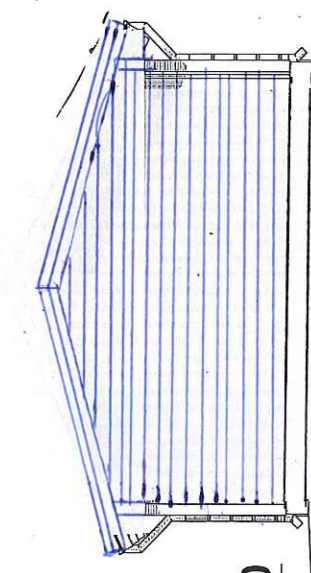

Fasade 2 1:100

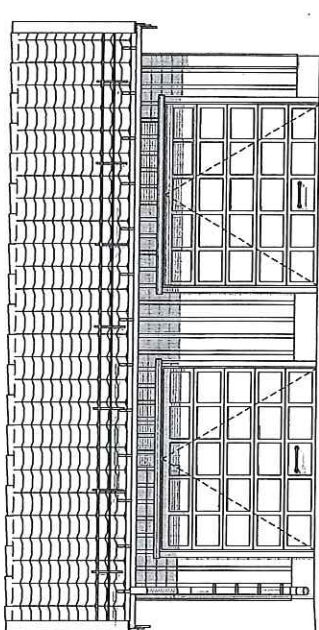

Fasade 4 1:100

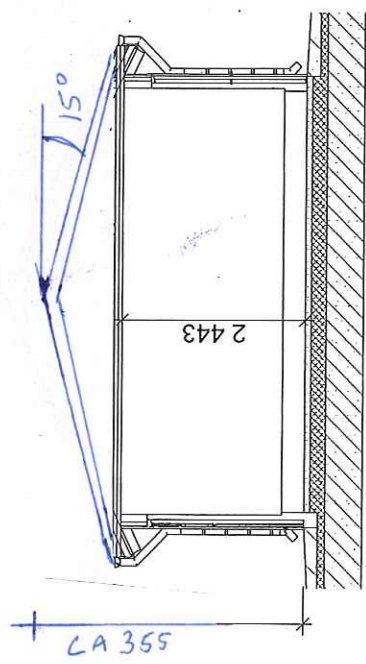

Snitt 1:100

Byggemeldingstegning

**Montér**

TILTAKS HAVEN  
LINN D STORMARK 06  
STIAN STORMARK  
STOLHAUGANE 15 A.  
GBNR 141/75

HEIMDALL SIDE 6000x7200

Målestokk:  
1:100