

FØR:

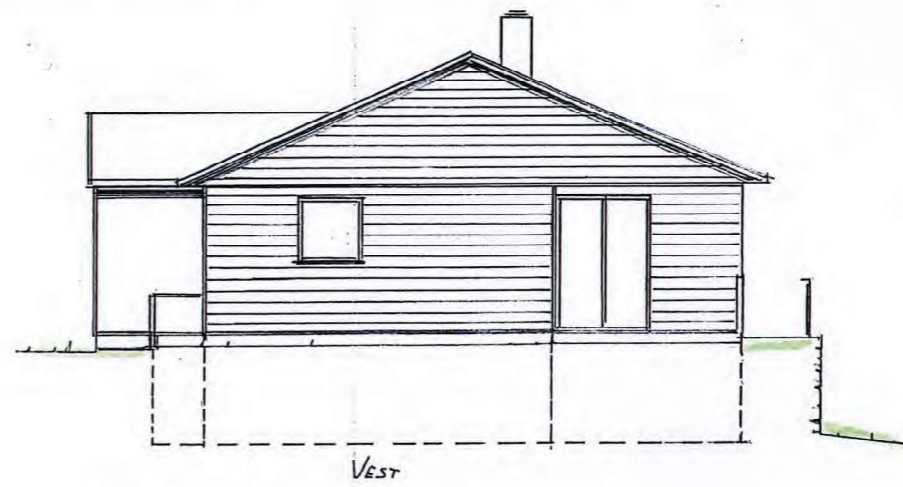
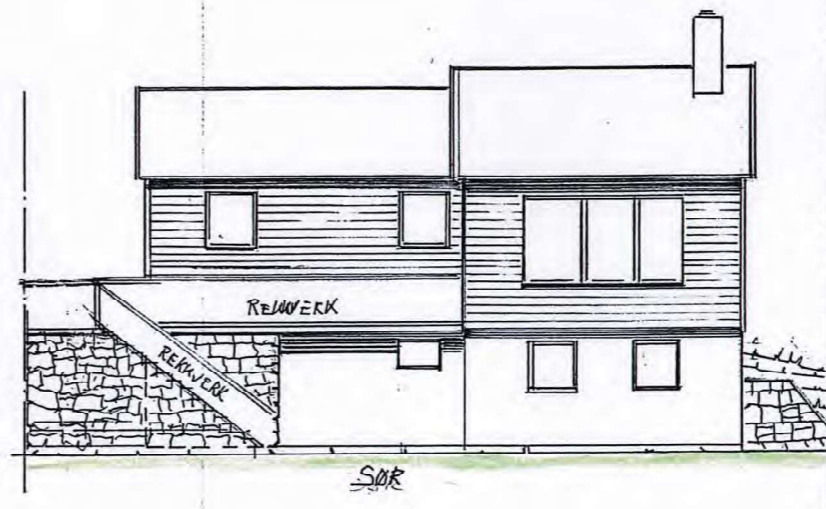
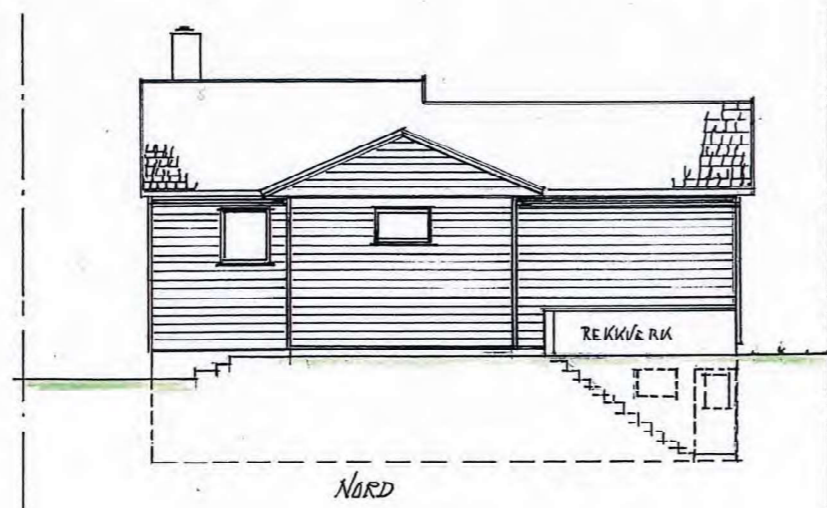

2022-302 FASADER
BRUKSAREAL: 172 m² Målestokk = 1:100 Dato: 29.06.2022 *Ed. L. L.*
Roslandsvegen 1502, 5917 Rosland
Gnr.345 bnr. 99 Alver kommune

FØR: Skisset av huset ved overtakelse.
Slik huset er i dag.