03.09.2023

Eksisterende situasjon

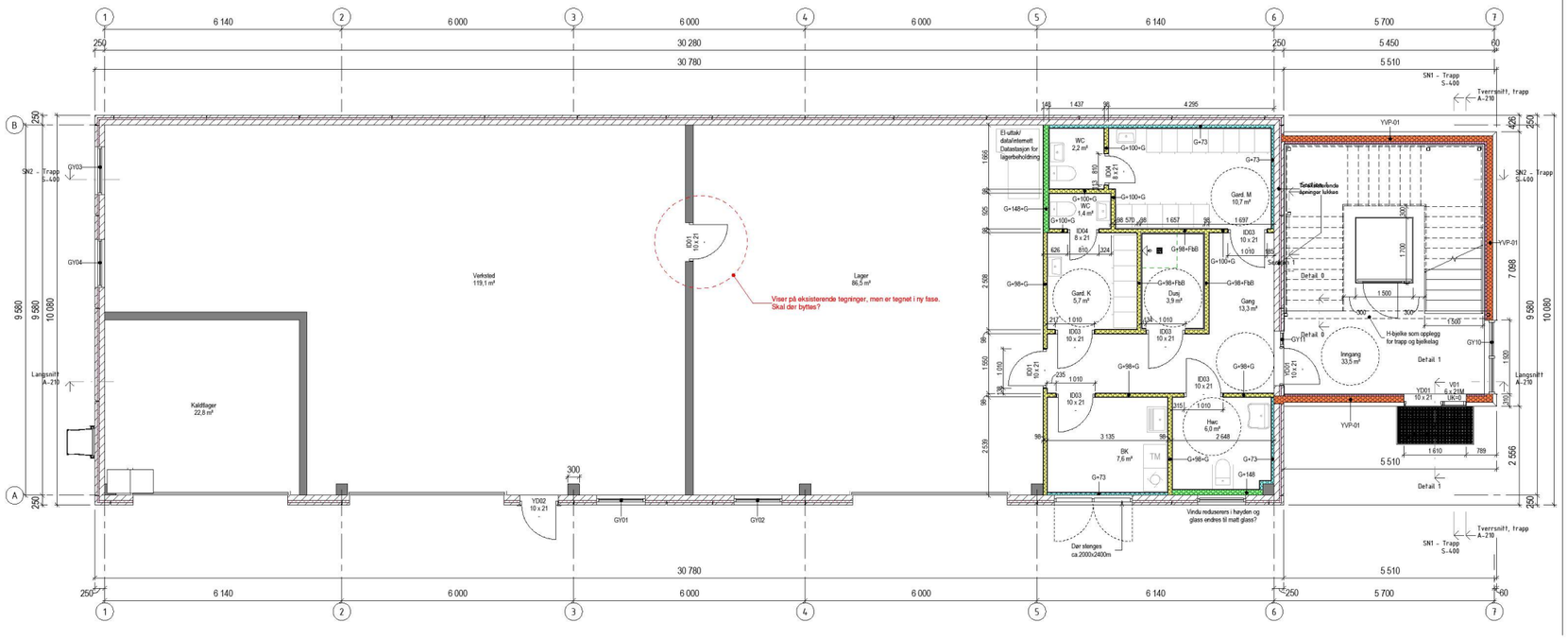

Endring fra lager til fire kontorer og oppholdsrom.
84,6 m2 BRA

Ny situasjon situasjon

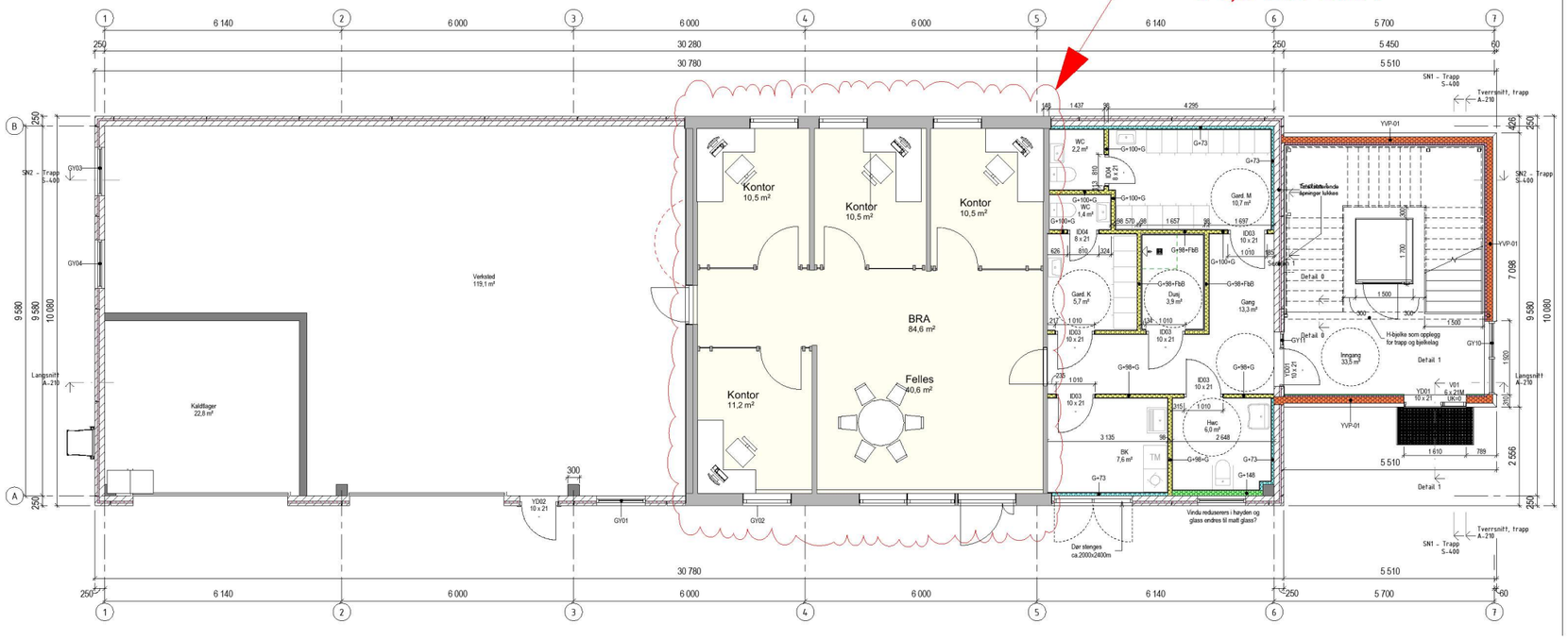

1. etasje

1:150

Introcon