

Mastehøyde: 20m (seksjon 3-6)
 Universalmast Type SX5

Takfall: 22,5°
 Takutstikk: 300mm
 Total høyde hytte: 3150mm
 Std. farge hytte: "Fjellgrå"

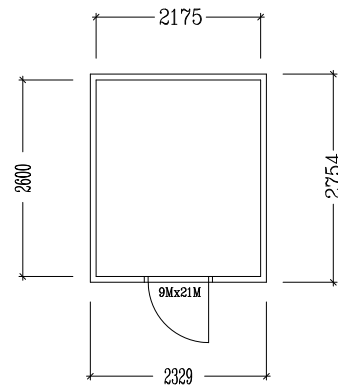
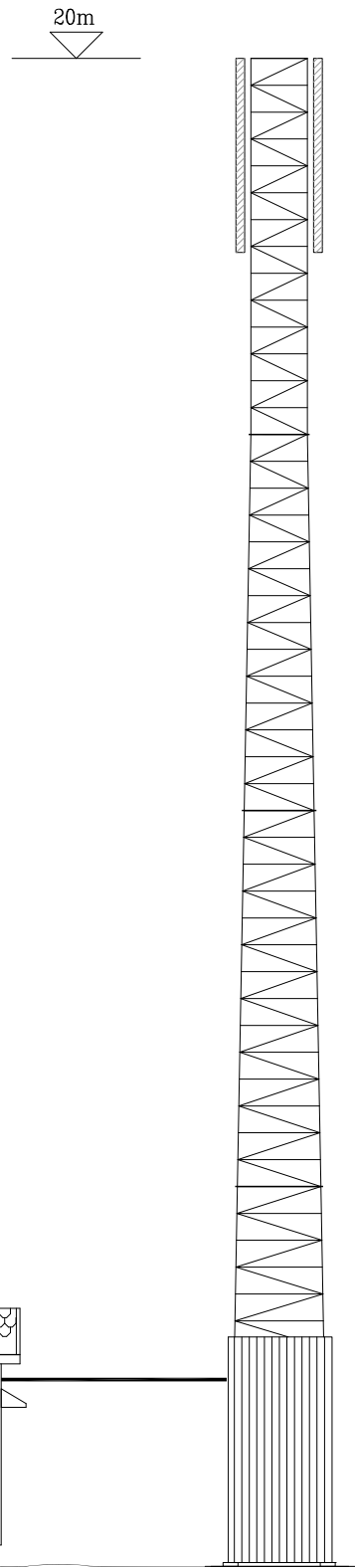

Plan

Bebygget areal = 6,5m²

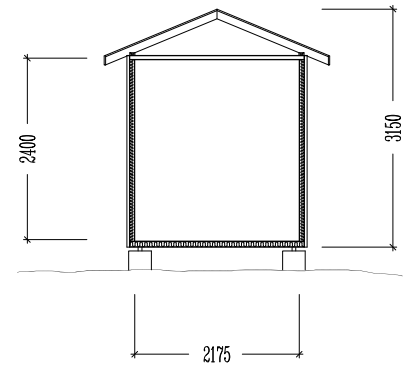

Snitt

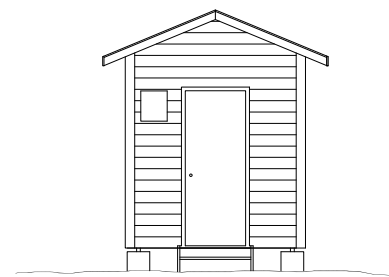

Gavl

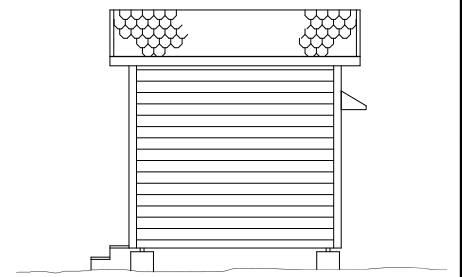

Fasade

Mastehøyde: = 20 meter
 Fundament: = Opptil 1 meter over terreng
 Totalt: = Opptil 21 meter

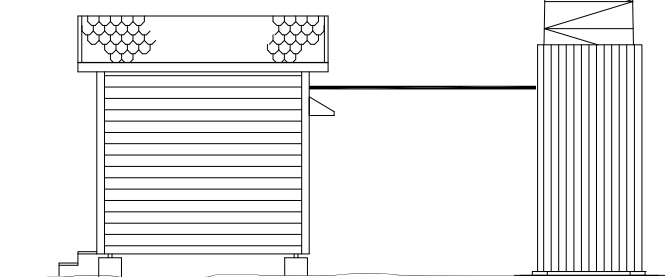

Sidefasade

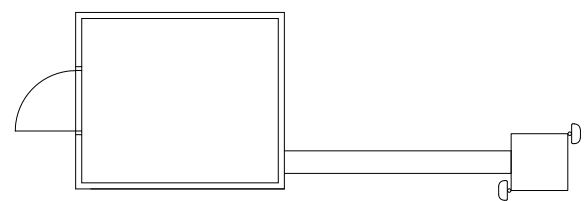

Plan

| | | | | | |
|--|---------------|---|--------------------------------|-------------------|---------|
| | | | | | |
| | | | | | |
| | | | | | |
| 1.0 | Update | - | | | |
| Rev. | Revision text | Sign. | Date | Check. | Date |
|  Telia Tower AS, Oslo 921 589 298 MVA | | Drawing title: HRDA56 Tegning Byggesak Snitt/Fasade -- | | | |
| | | Site ID: HRDA56 | Site name: Bjørnøyna | Rev 1.0 | |
| | | Scale:1:100 | Sign: - | Check: - | Date: - |
| | | | | Doc. no: - | |