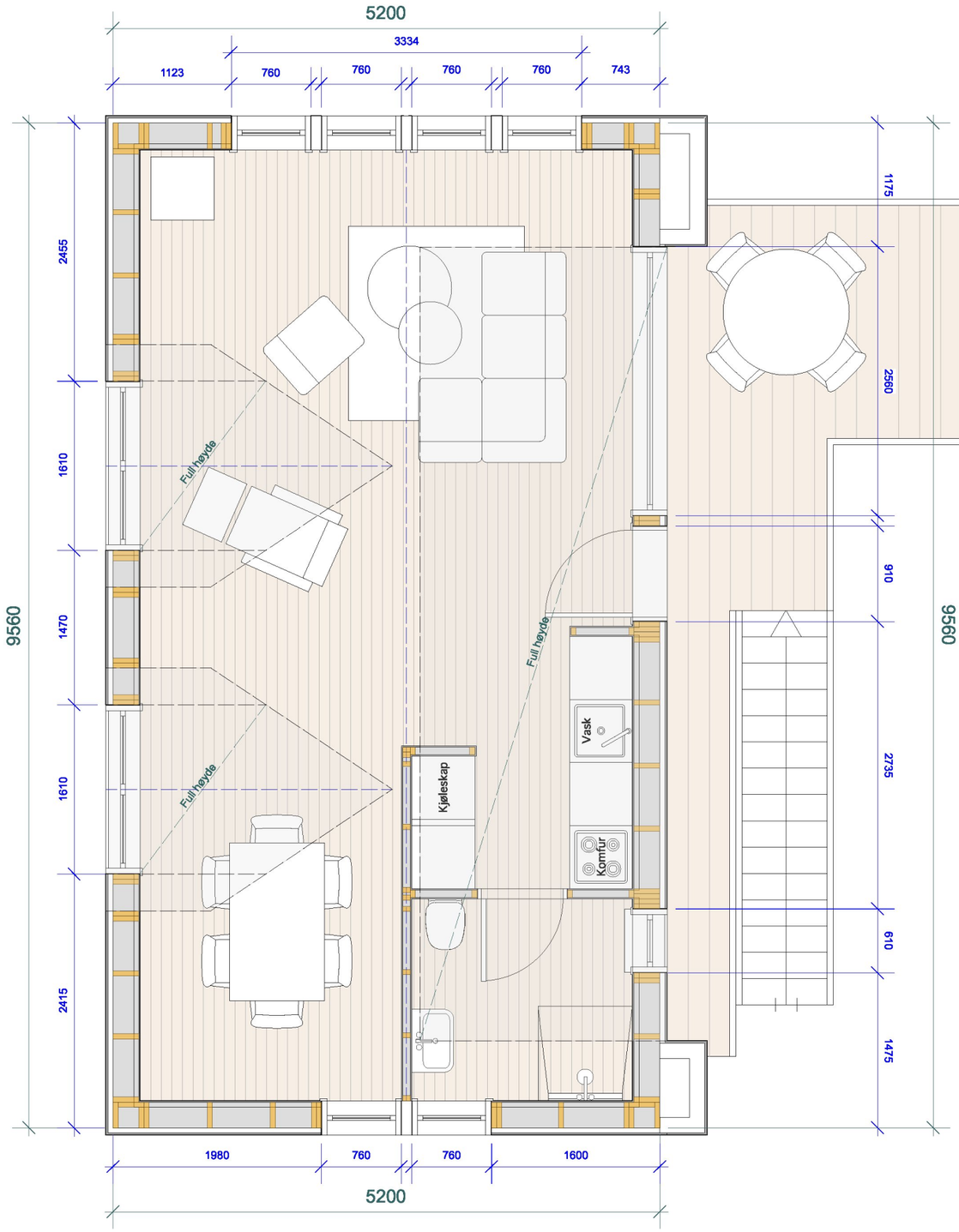

Ny innredning i naust
på plan 2

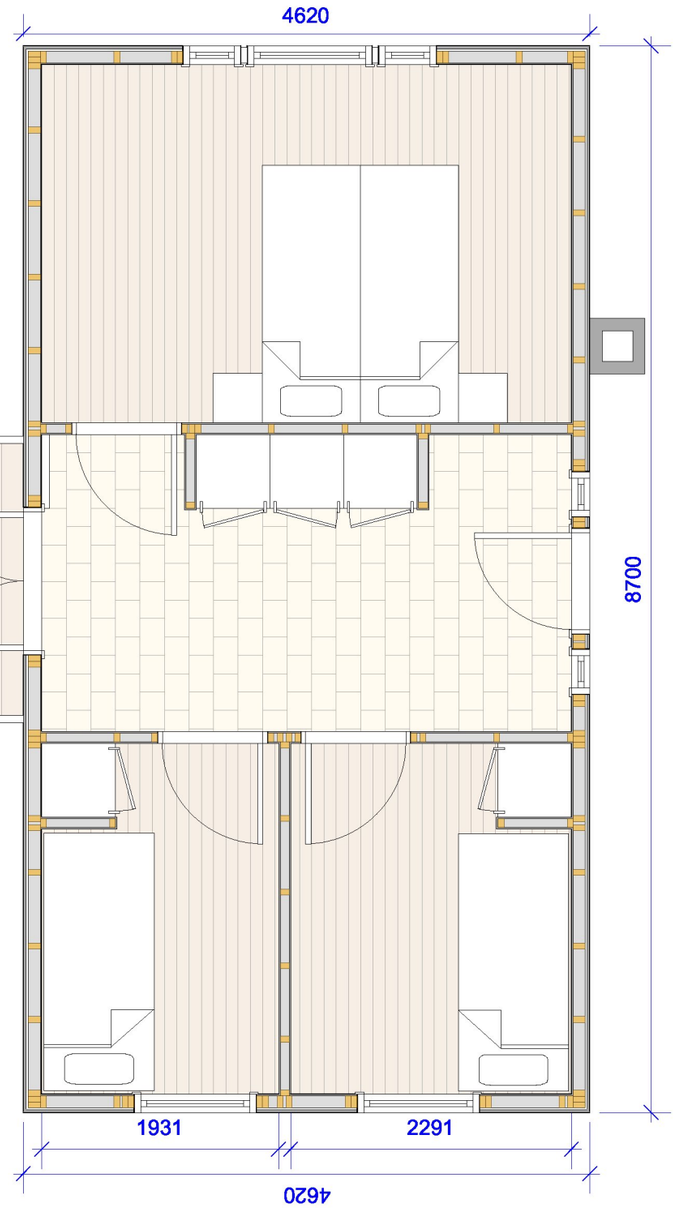

Eksisterende hytte

Gbr. Nr.: 60/15 Lindås kommune	Tiltakshaver : Casper Hestness	Tegning: Plan 2 Naust	Tegn.nr: RT 10.001	Målestokk: 1:50	Bergen 31. mars. 2016	SUNDT ARKITEKTER Org. nr 997 913 906 MVA

Strandgaten 50
5004 Bergen
90 50 29 20
90 57 57 11
sundt.arkitekter@mac .