

8 7 6 5 4 3 2 1

F
E
D
C
B
A

F
E
D
C
B
A

Fasade nord/øst.

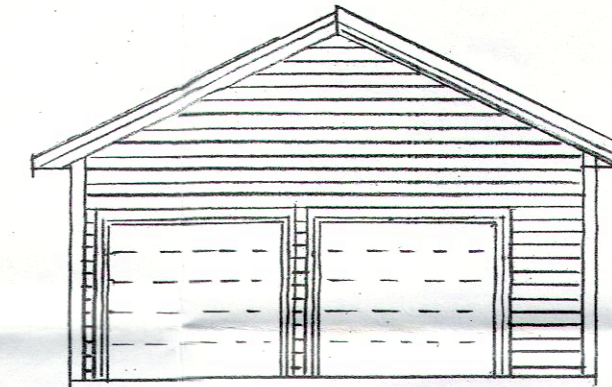

Fasade sør/øst

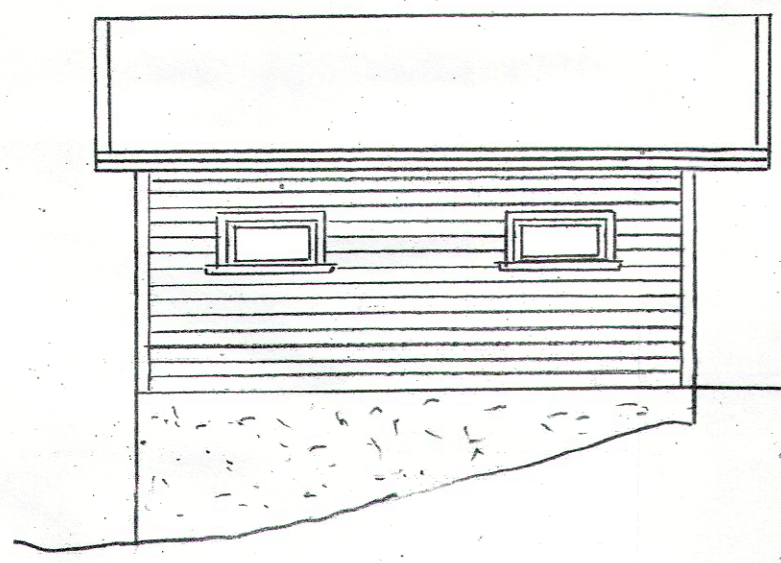

Fasade sør/vest.

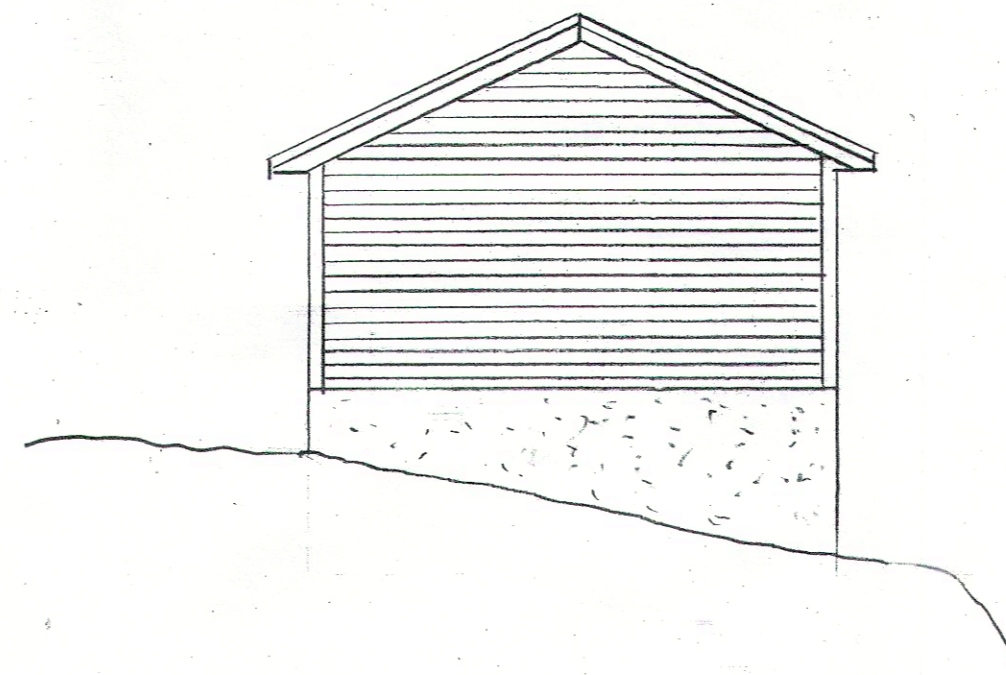

Fasade nord/vest

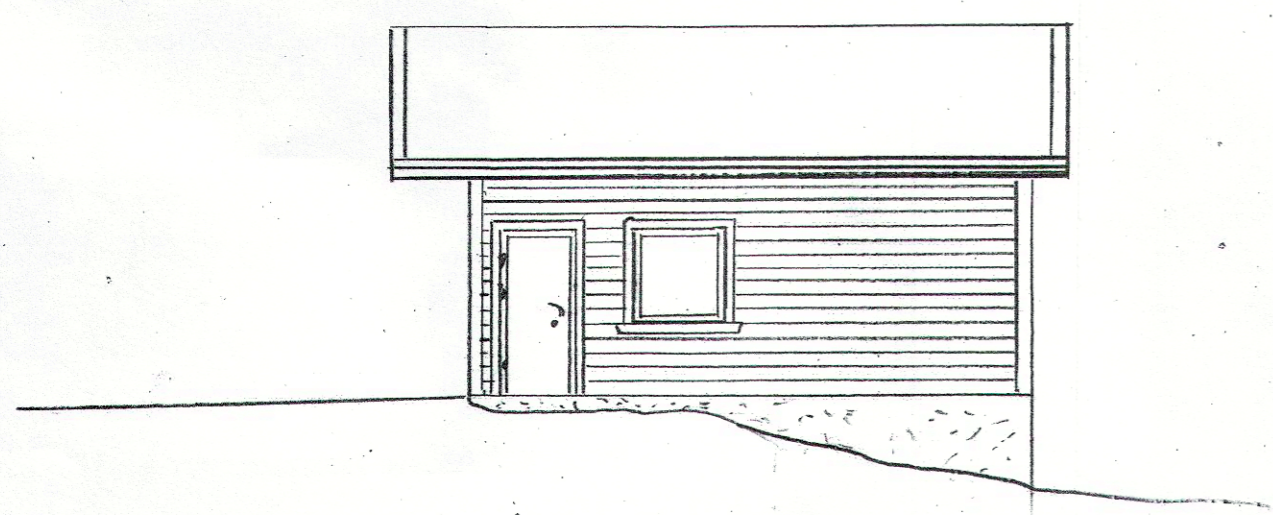

Rev. A.	04.05.14	U. etg utgør		<i>[Signature]</i>
Tiltakshaver: Frode Gravdal, Eidaveien 598, 5993 OSTEREIDET				
Dato	Konstr./tegn	Godkjent	Målestokk	Eidaveien 598
30.01.14	<i>[Signature]</i>		1:100	
FASADER				Erstattet av:
				Gnr/Bnr - 233/72. Lindås Kommune
Henvisning:		Beregning:		

8 7 6 5 4 3 2 1