

- |  |                        |  |                    |  |                 |
|--|------------------------|--|--------------------|--|-----------------|
|  | Målte Grenser          |  | Bustad m/leilighet |  | Andre bygg      |
|  | Registrerte Grenser    |  | Våningshus         |  | Større bustader |
|  | Udefinert grenser      |  | Hytte/feriehus     |  | Garasje/uthus   |
|  | Terrengmålte grense    |  | Industri/lager     |  |                 |
|  | Konstruert grensepunkt |  |                    |  |                 |
|  | Bolig                  |  |                    |  |                 |

Beliggenhet og høyder må oppfattes som orienterende.



Lindås kommune  
Geodata avdeling

Dato: 2016.03.17  
Sign: SUP

G.nr.99 B.nr.4



Målestokk  
1:1000

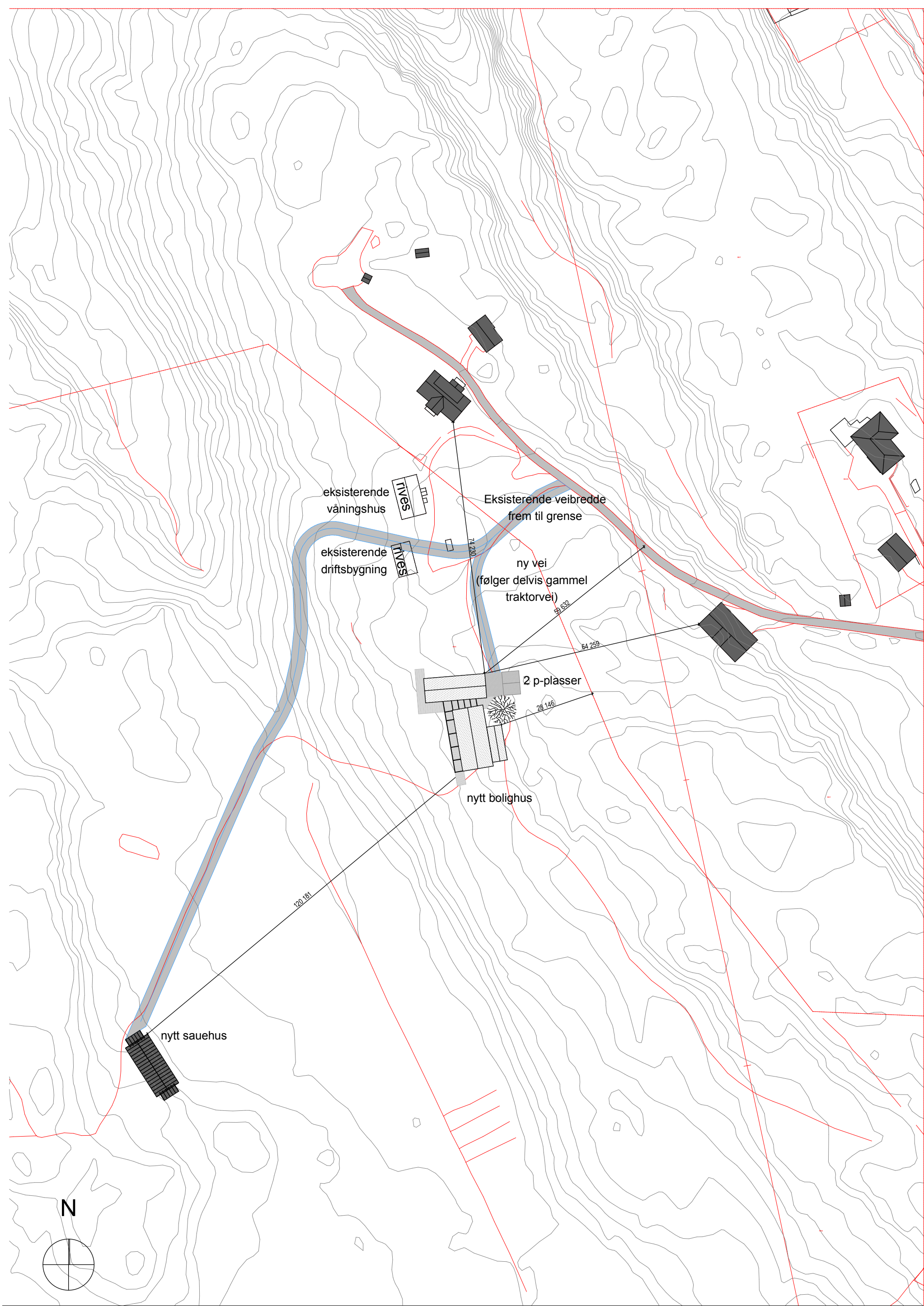

F:\pro 61251 - pro 62000\61698\_Lindåsvegen 2086\3 ARK - IARK\3-4 CAD-FILER\61698\_Lindåsvegen 2086 Revidert utkast.pln

Plottet 10.11.2016 av mm253

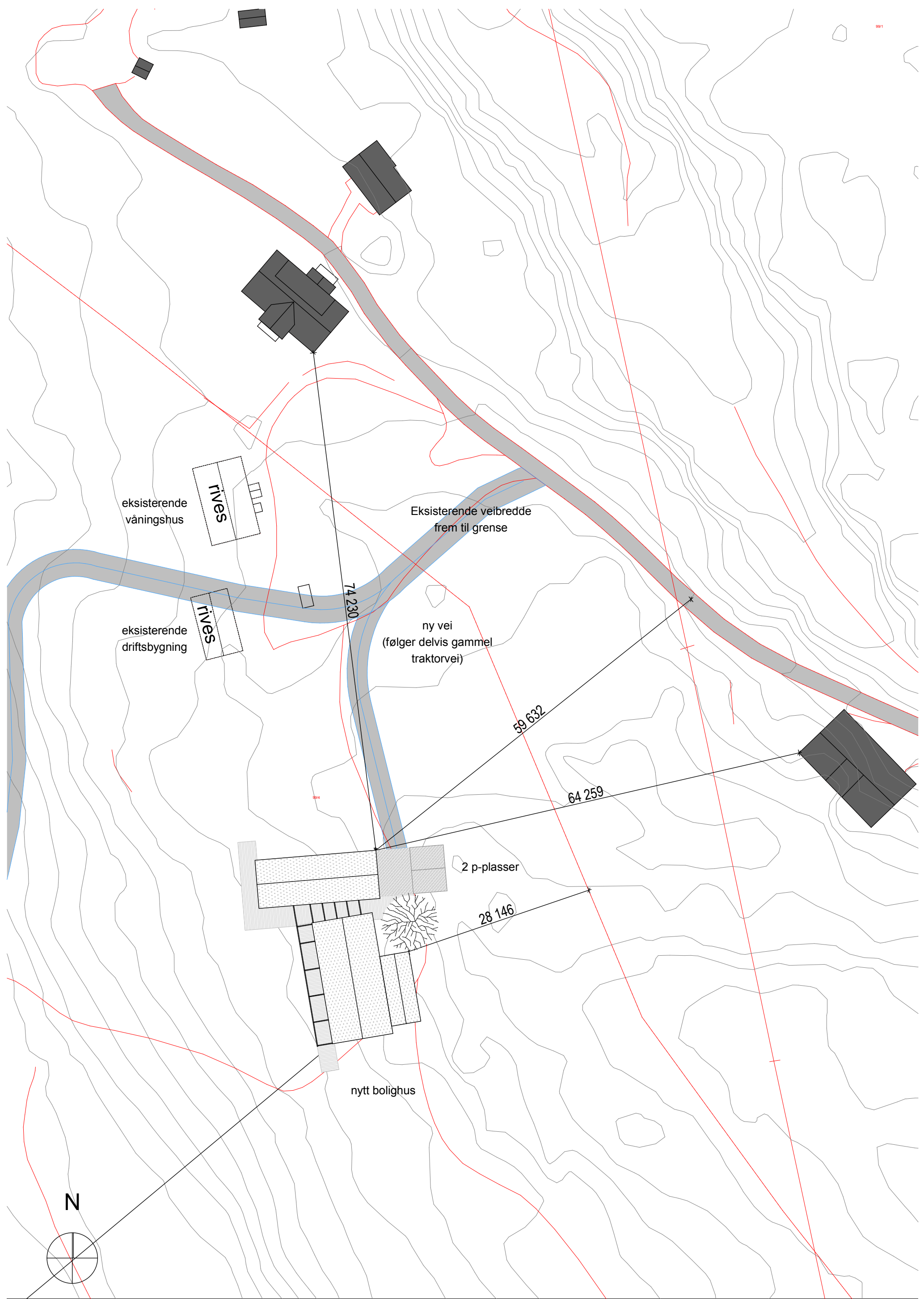

F:\pro 61251 - pro 62000\61698\_Lindåsvegen 2086\3 ARK - IARK\3-4 CAD-FILER\61698\_Lindåsvegen 2086 Revidert utkast.pln

Plottet 09.11.2016 av mm253

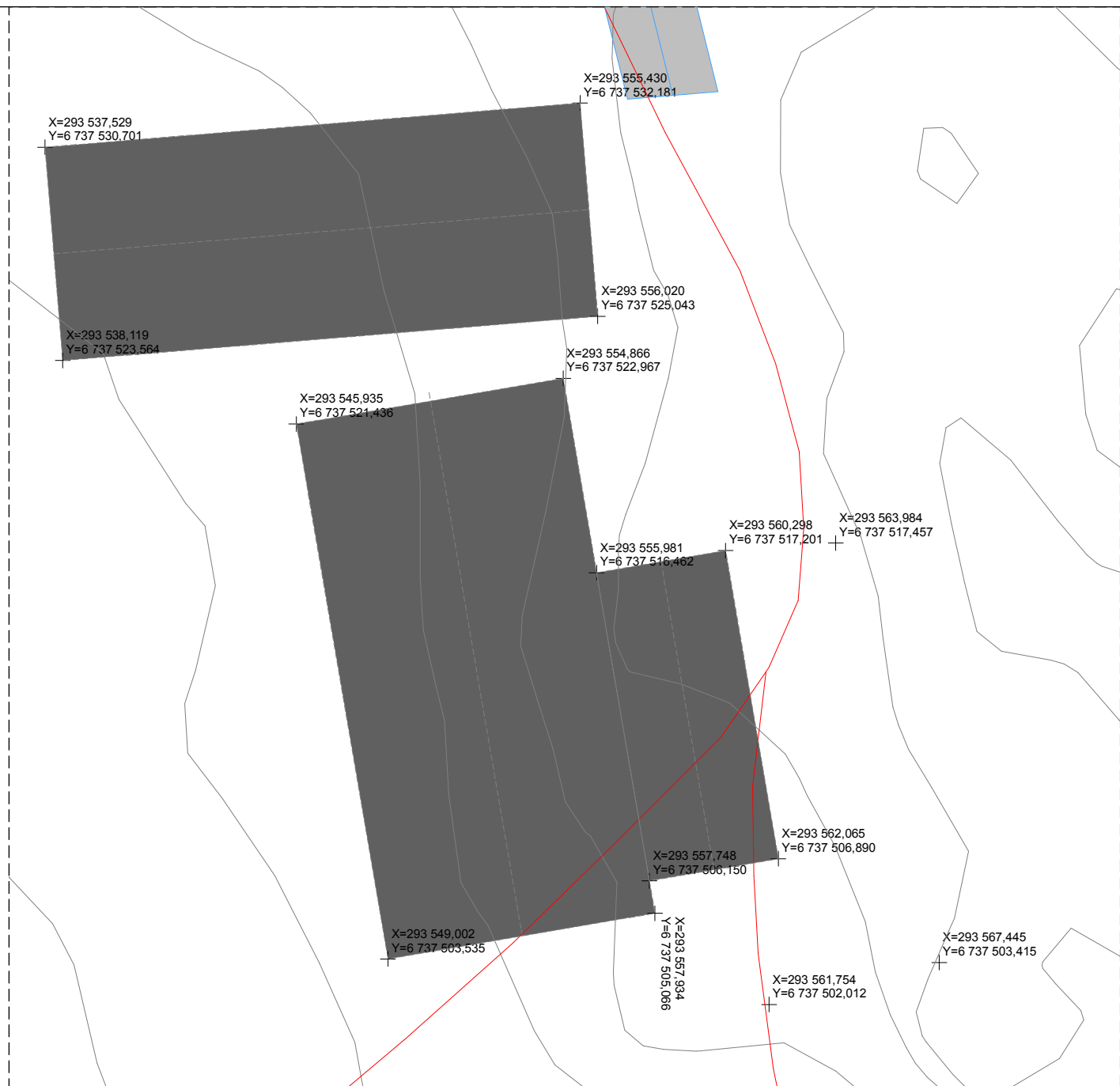

### Bolighus

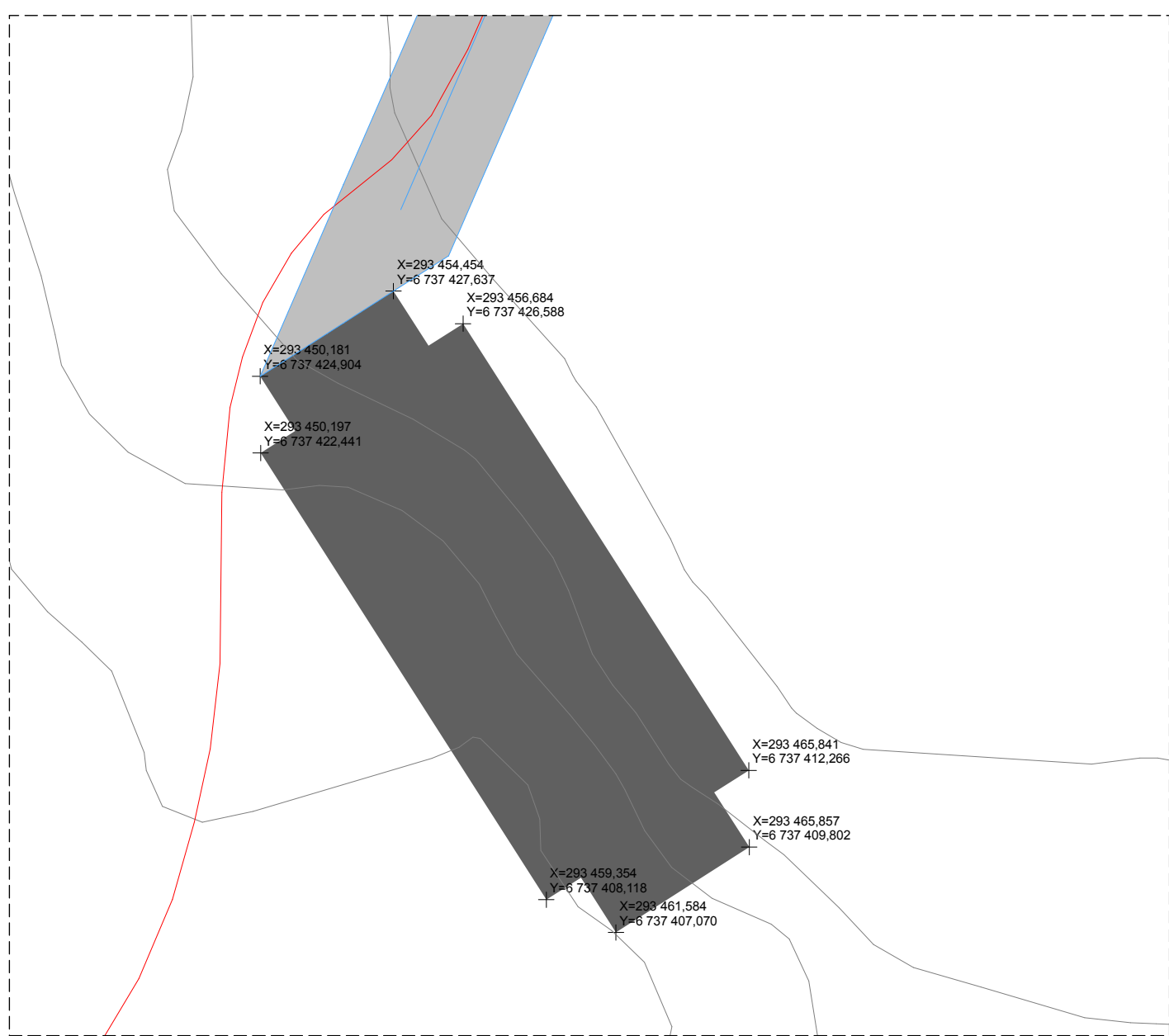

### Sauehus

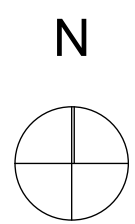

Kartgrunnlag iht EUREF 89 NTM: filnavn: 99-4\_Refnr\_61698.sos

F:\pro 61251 - pro 62000\61698\_Lindåsvegen 2086\3 ARK - IARK\3-4 CAD-FILE\61698\_Lindåsvegen 2086 Revidert utkast.pln

Plottet 10.11.2016 av mm253

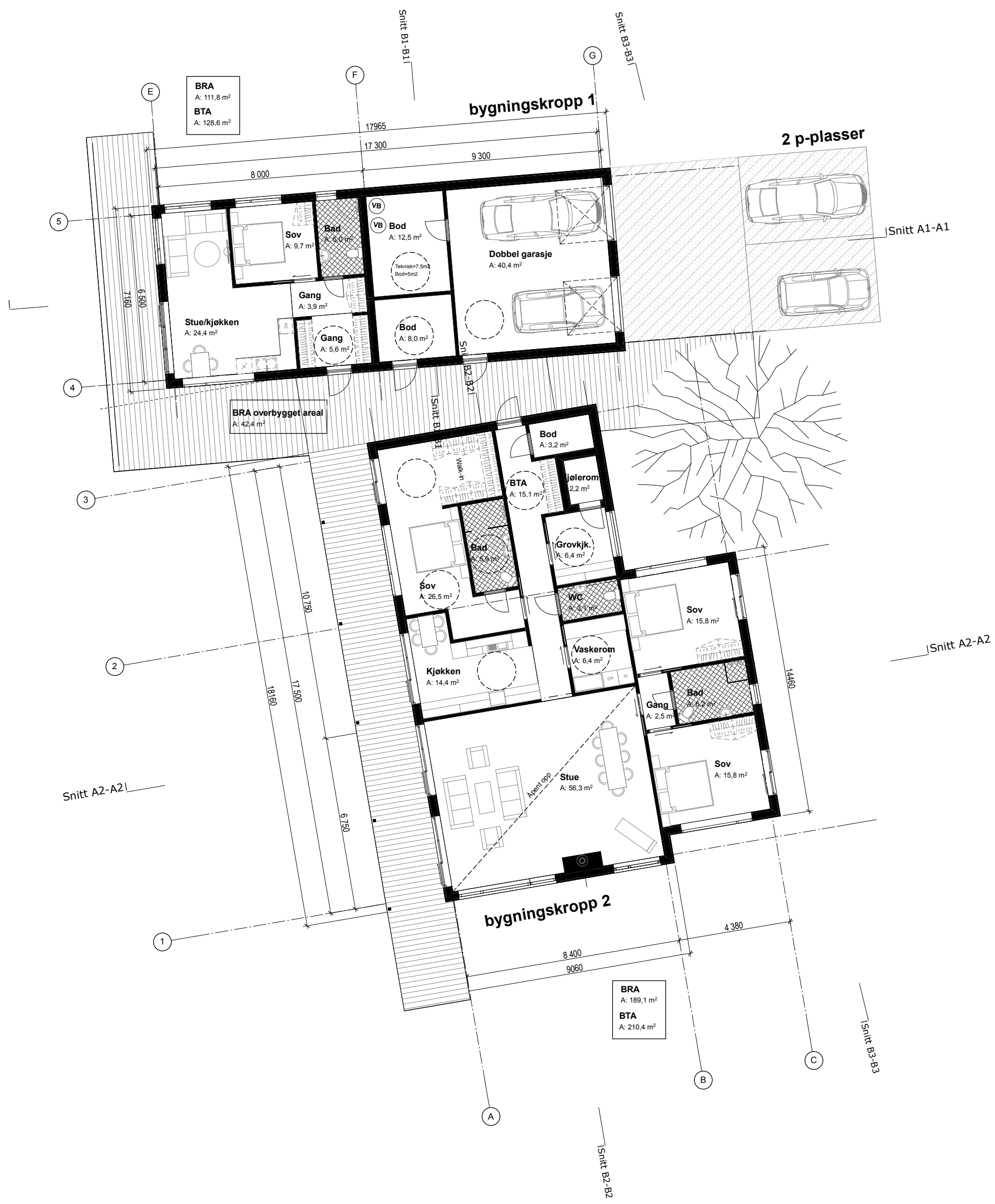

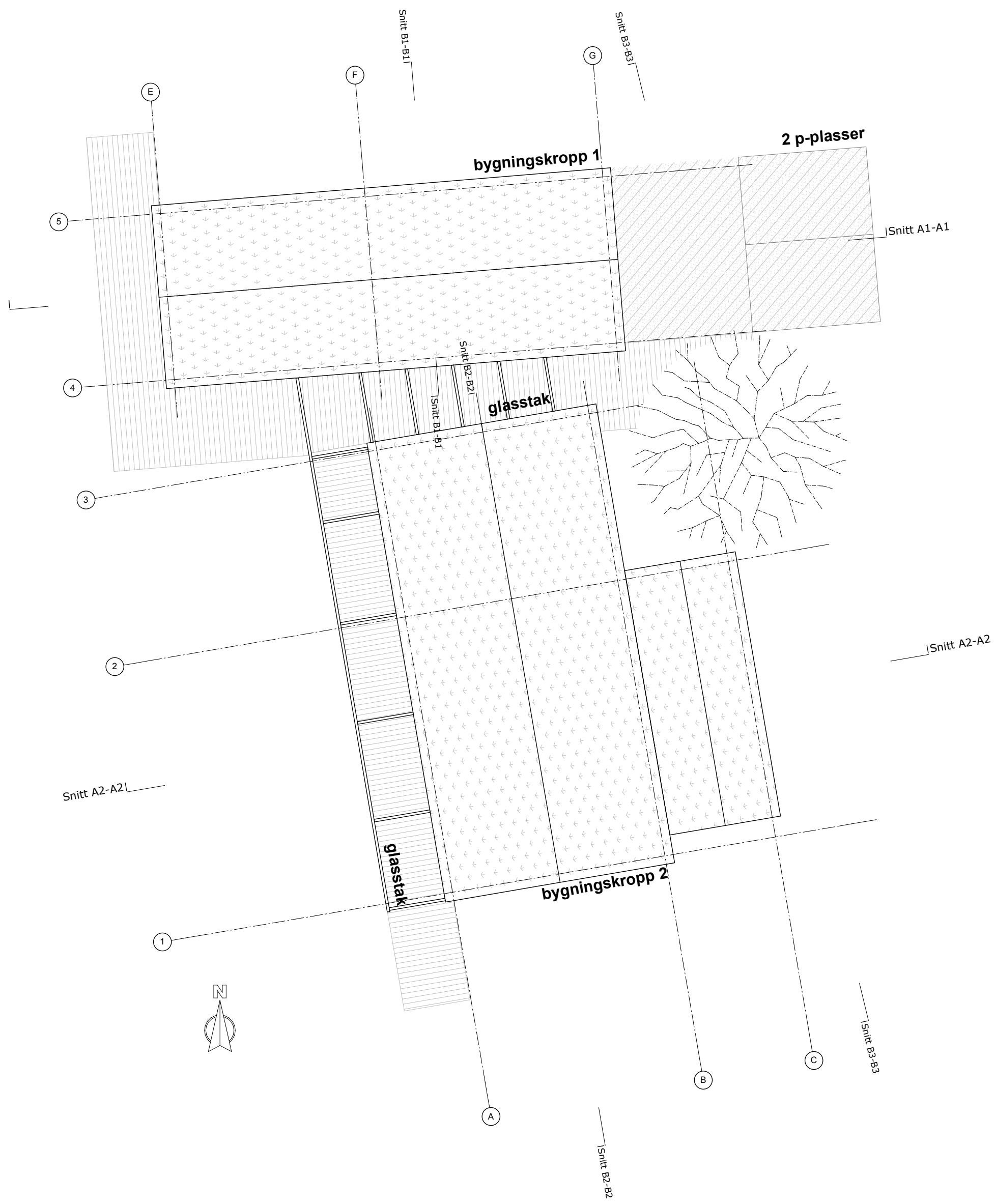

F:\pro 61251 - pro 62000\61698\_Lindåsvegen 2086\3 ARK - IAR\3-4 CAD-FILE\61698\_Lindåsvegen 2086 Revidert utkast.pln

Plottet 09.11.2016 av mm253

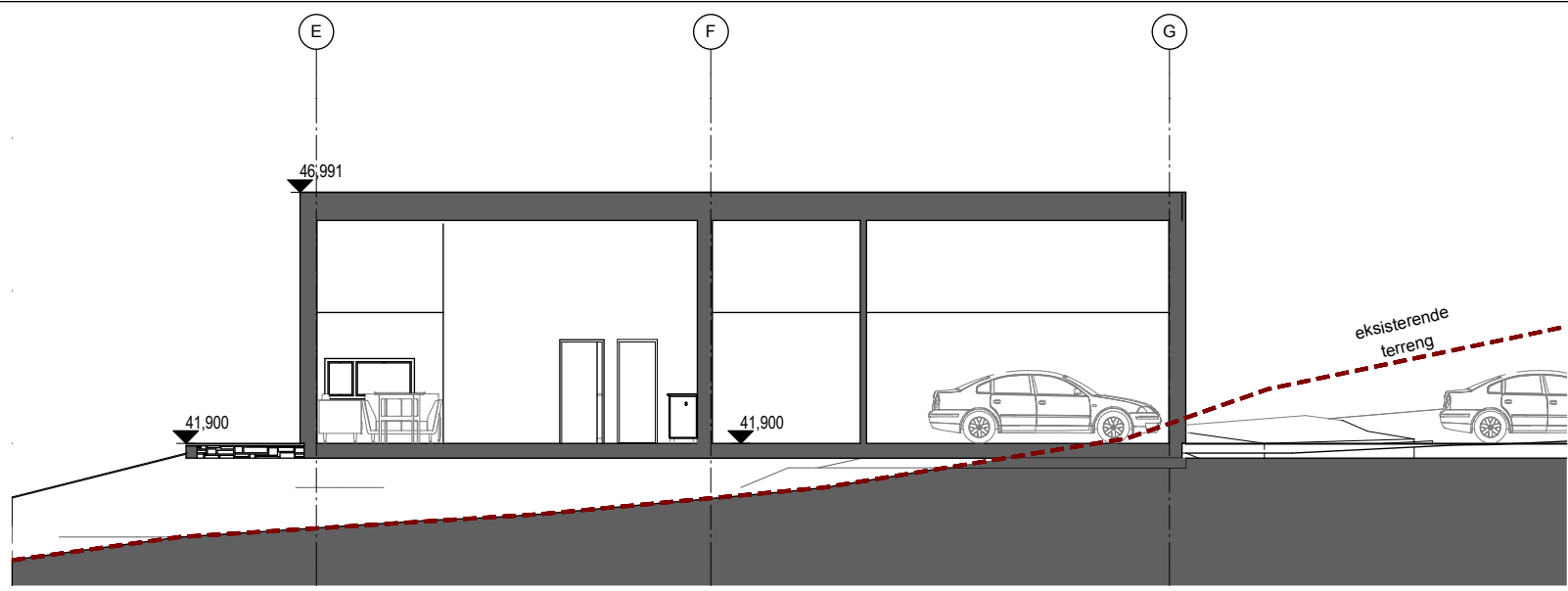

Snitt A1-A1

bygningkropp 1

1:150

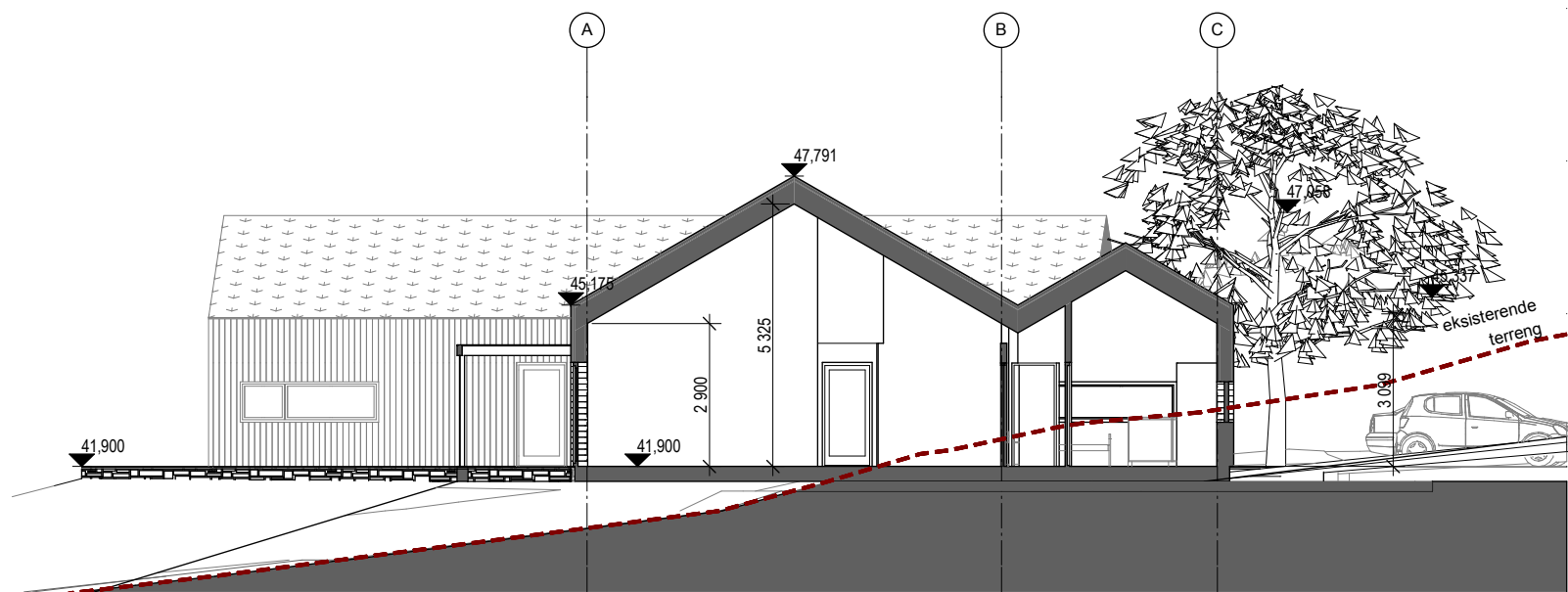

Snitt A2-A2

bygningkropp 1 og 2

1:150

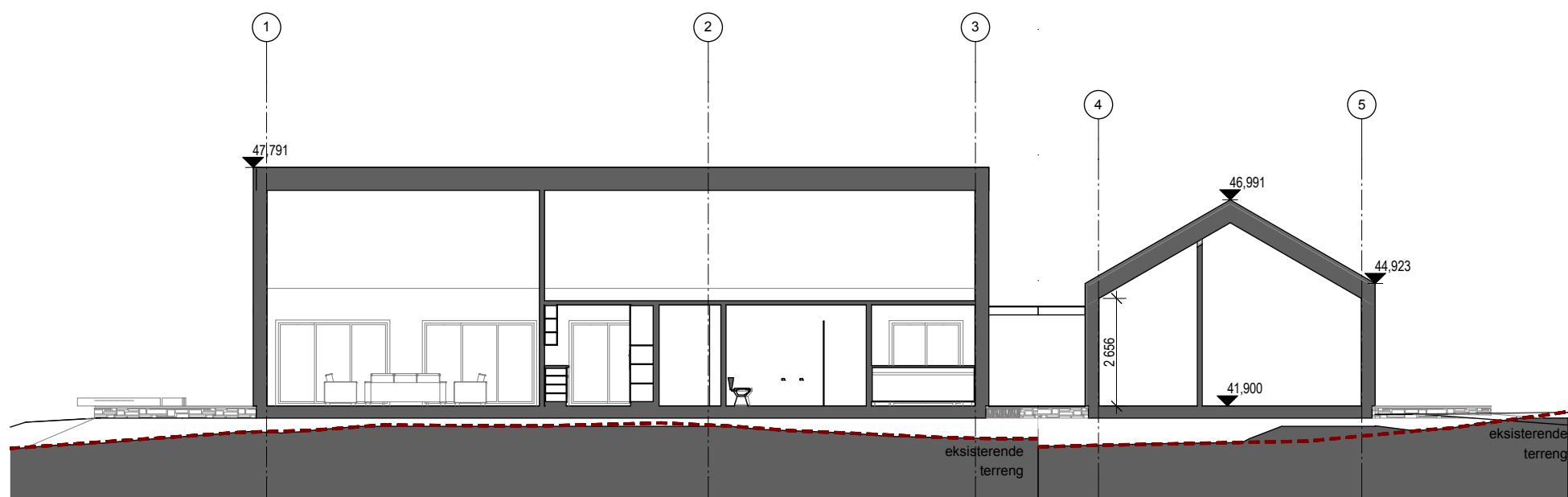

Snitt B2-B2

bygningkropp 2

Snitt B1-B1

bygningkropp 1

1:150

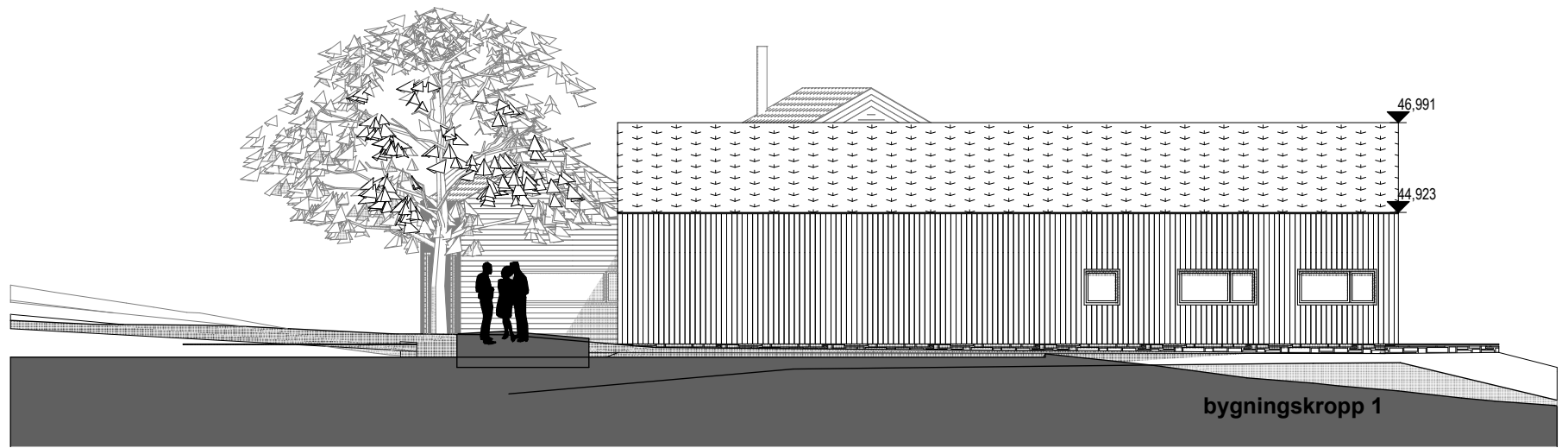

Bygningskropp 1

Nord fasade

1:150

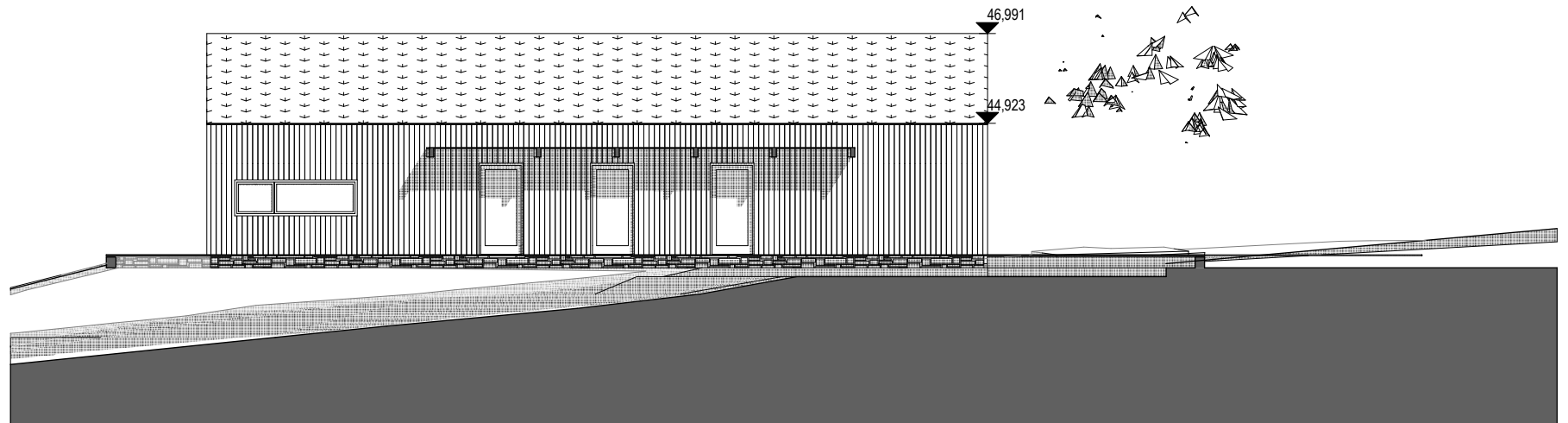

Bygningskropp 1

Sør fasade

1:150



Bygningskropp 1

Øst fasade

1:150

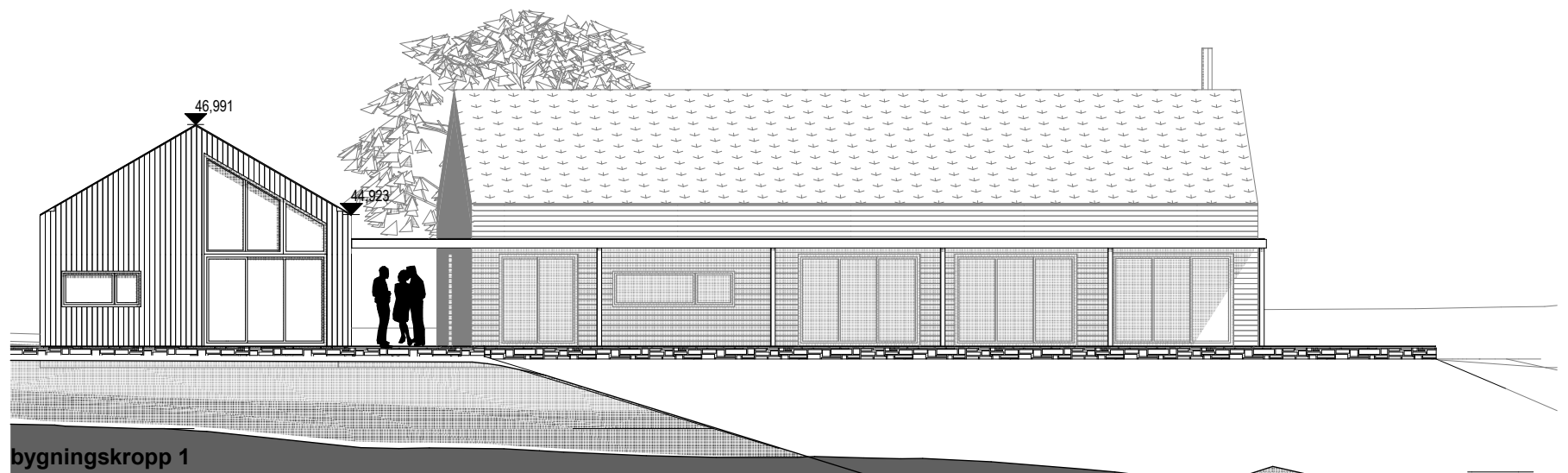

Bygningskropp 1

Vest fasade

1:150



F:\pro 61251 - pro 62000\61698\_Lindåsvegen 2086\3 ARK - IARK\3-4 CAD-FILE\61698\_Lindåsvegen 2086 Revidert utkast.pln

Plottet 09.11.2016 av mm253

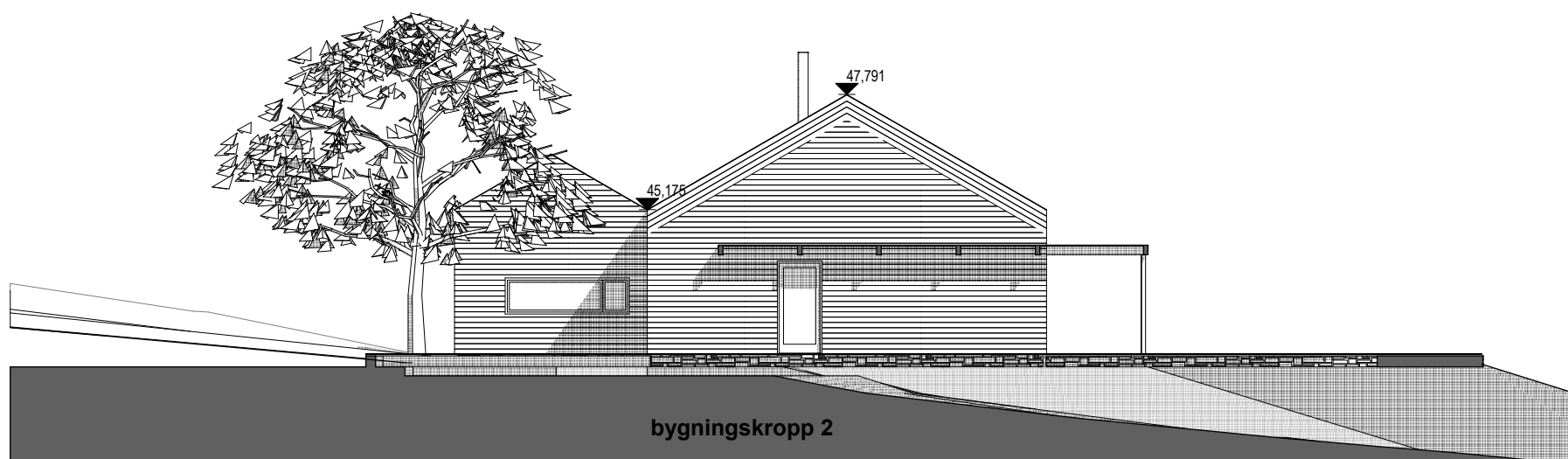

Bygningkropp 2

Nord fasade

1:150

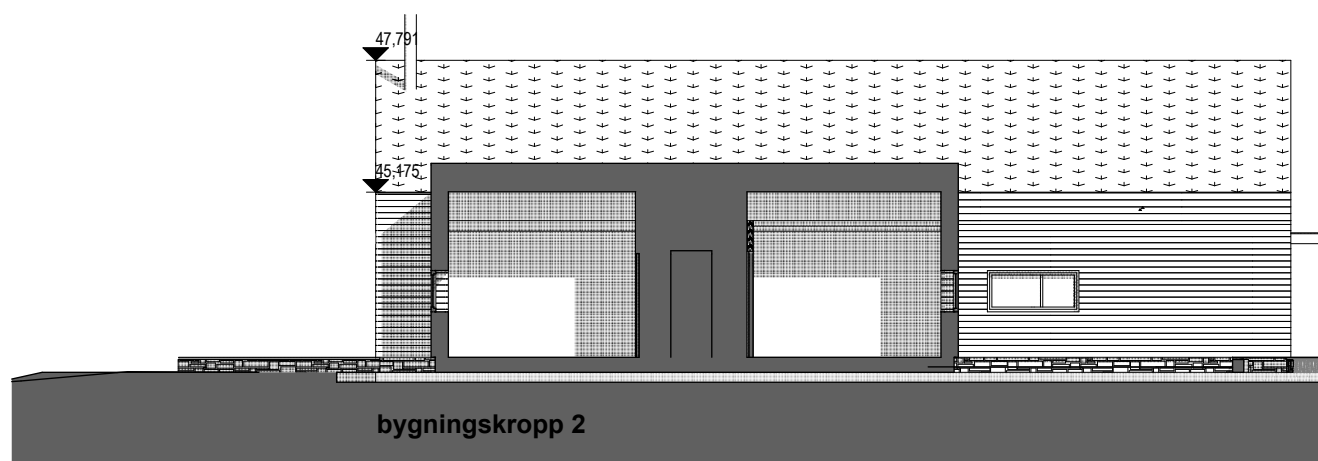

Bygningkropp 2

Øst fasade

1:150

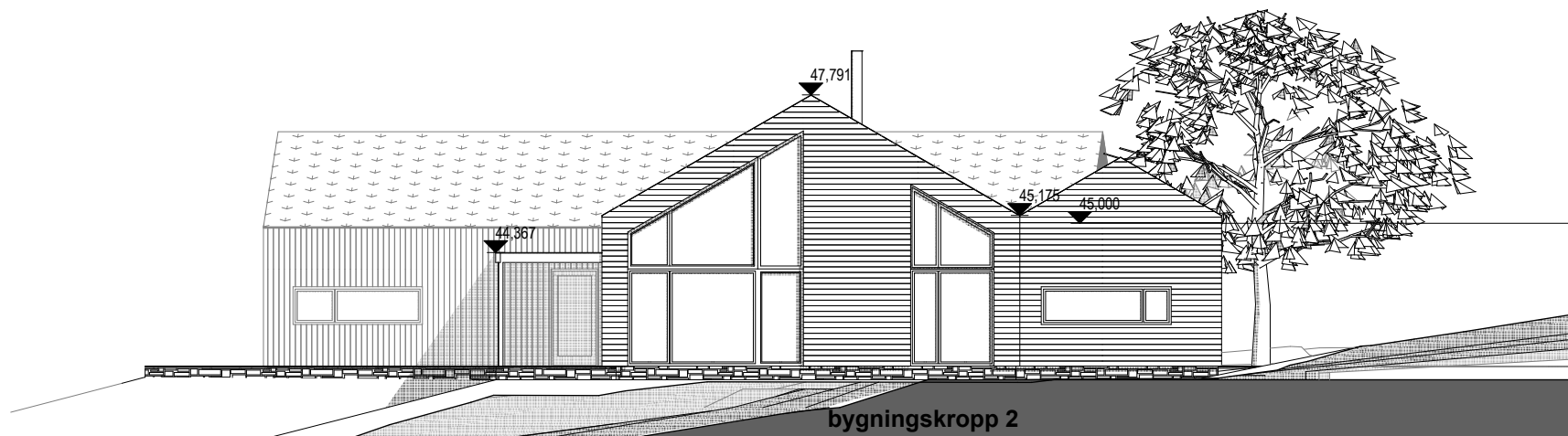

Bygningkropp 2

Sør fasade

1:150

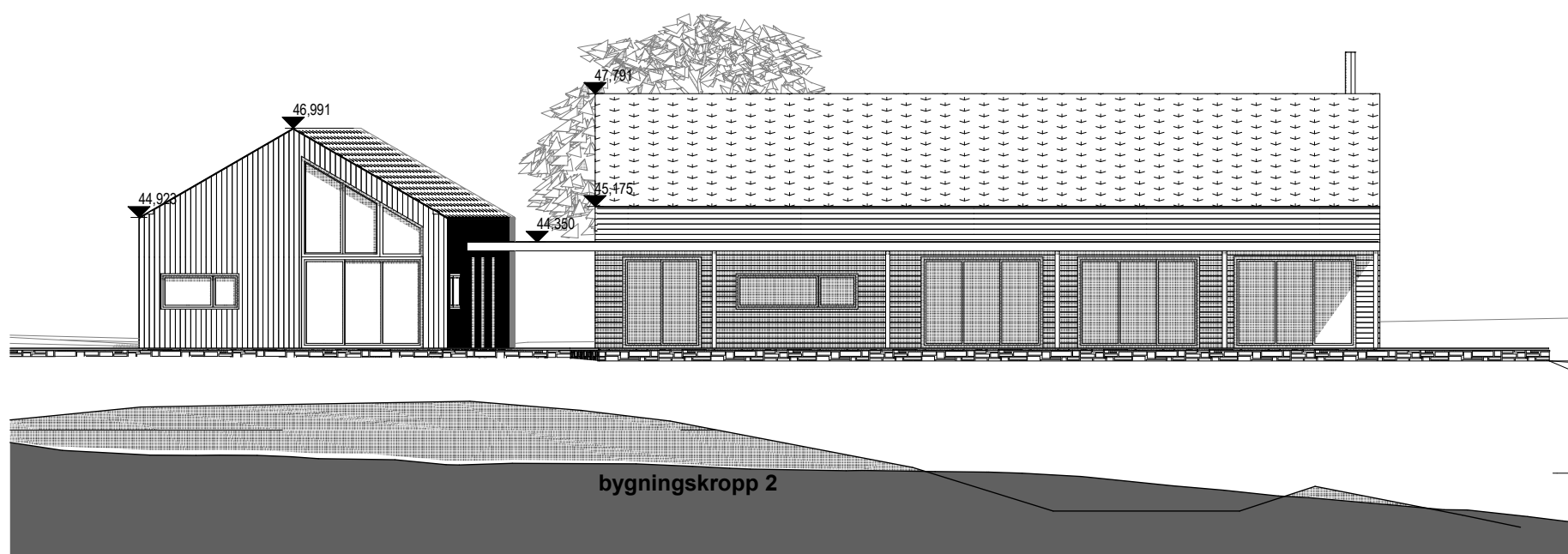

Bygningkropp 2

Vest fasade

1:150

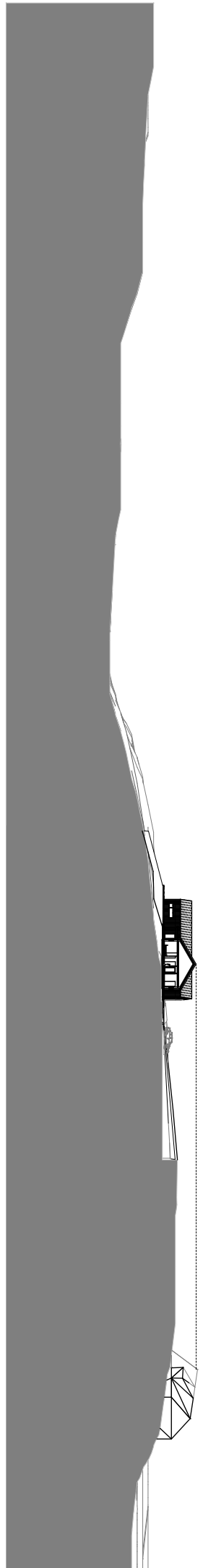

Snitt C1-C1

mot nord

1:1000



Snitt C2-C2

mot nord

1:1000

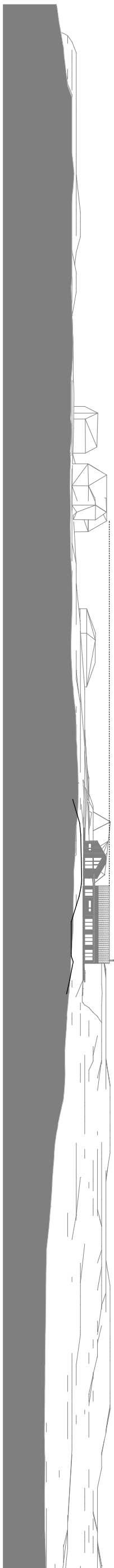

Snitt D1-D1

mot øst

1:1000

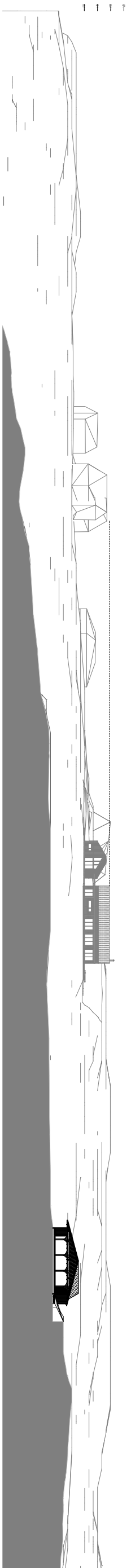

Snitt D2-D2

mot øst

1:1000

F:\pro 61251 - pro 62000\61698\_Lindåsvegen 2086\3 ARK - IARK\3-4 CAD-FILER\61698\_Lindåsvegen 2086 Revidert utkast.pln

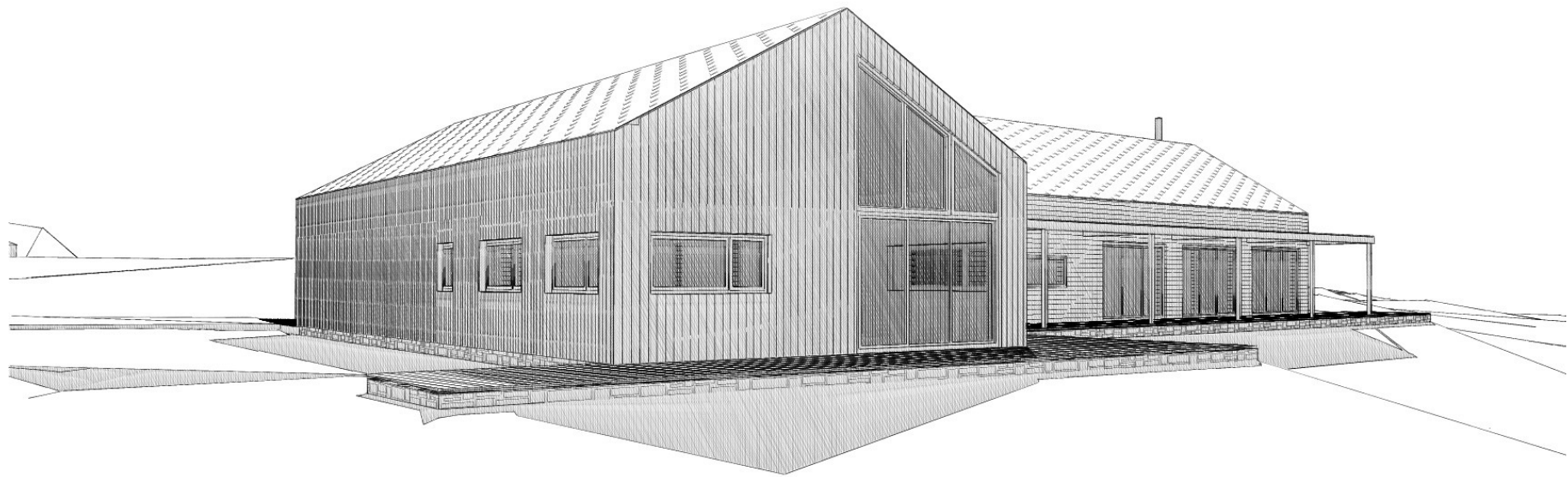

Nord- Vest

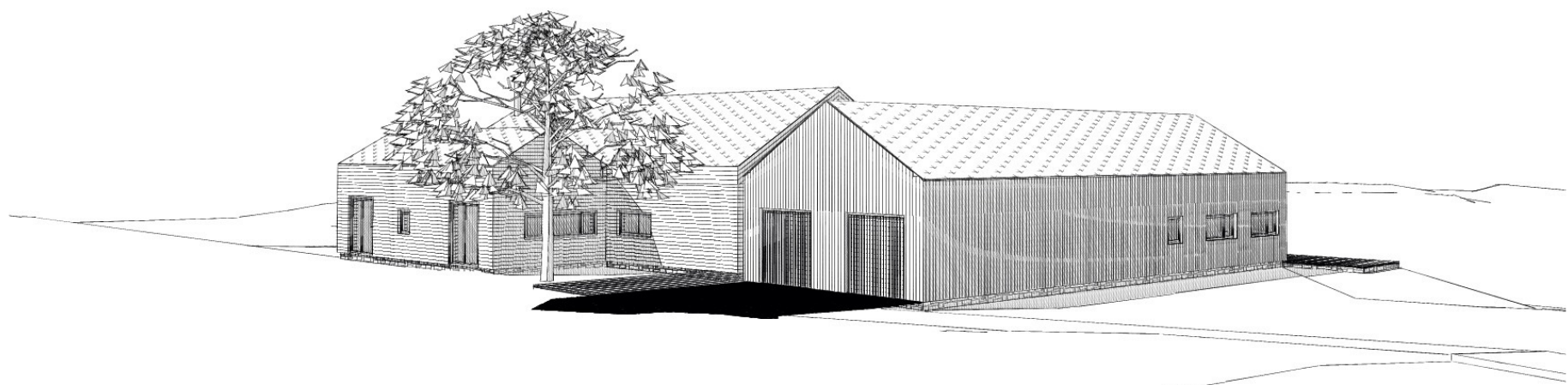

Nord- Øst

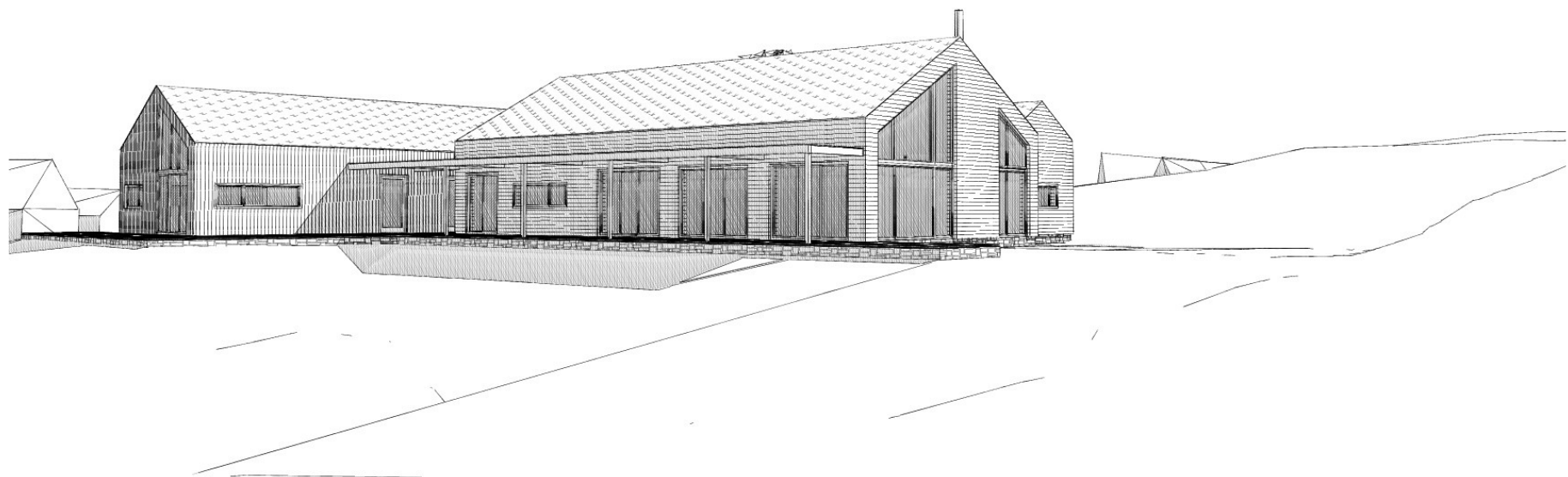

Sør-Vest