

- | | |
|------------------------|-----------------|
| Målte Grenser | Våningshus |
| Registrerte Grenser | Større bustader |
| Udefinert grenser | Hytte/feriehus |
| Terrengmålte grense | Garasje/uthus |
| Konstruert grensepunkt | Industri/lager |
| Bolig | Andre bygg |
| Bustad m/leilighet | |



Lindås kommune
Areal- og miljøavdeling



Dato: 2005.07.25
Sign: alh

Målestokk
1:1000

Beliggenhet og høyder må oppfattes som orienterende.

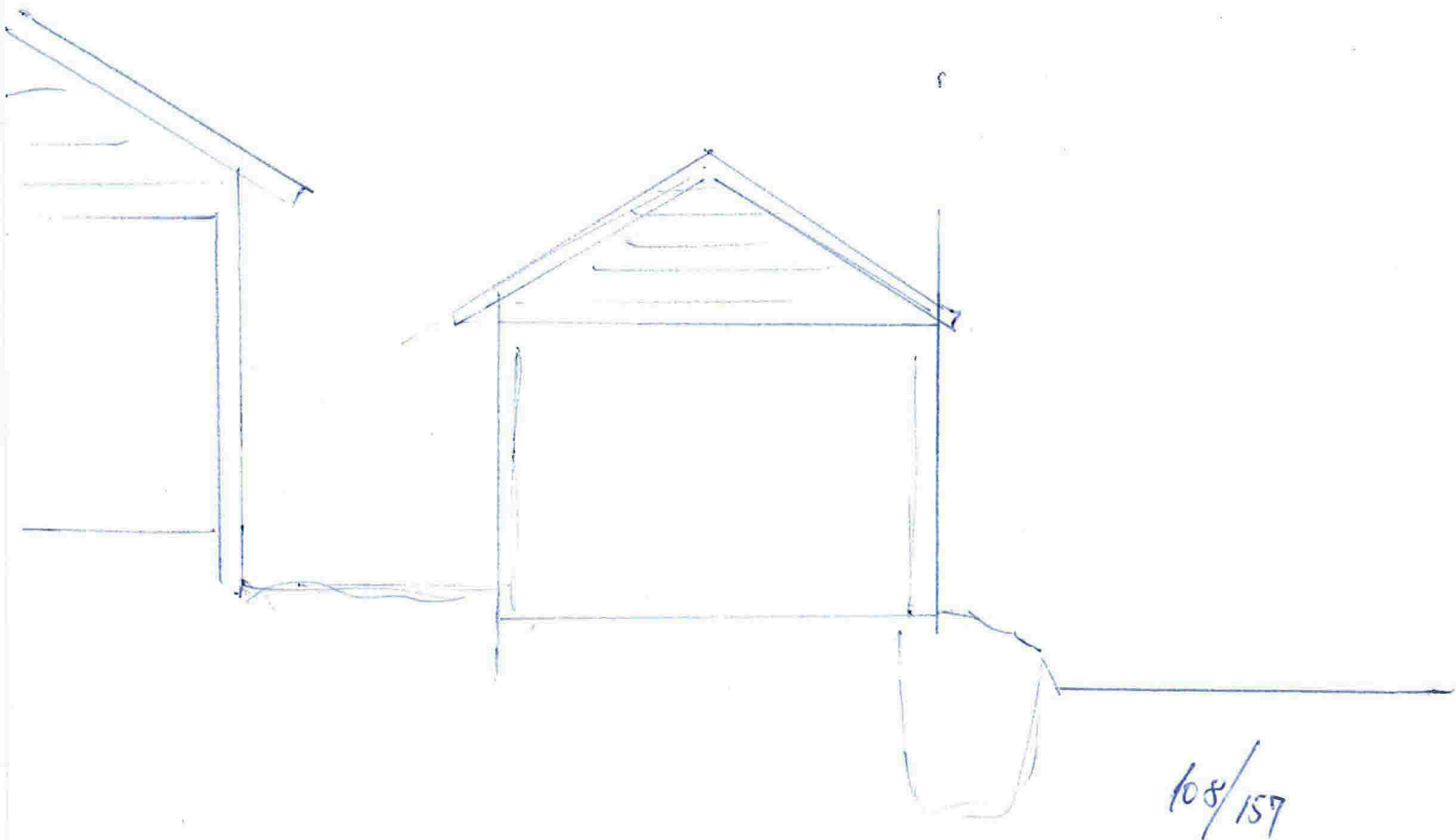

108/157







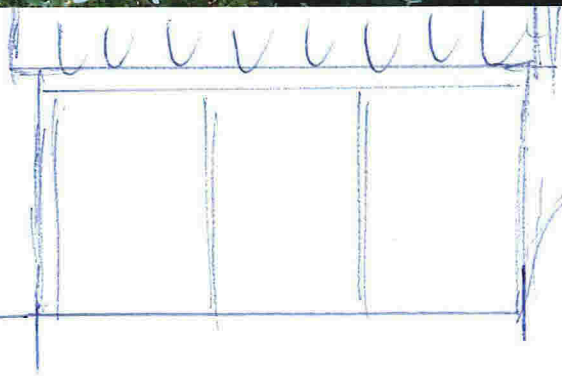

60 | 60 | 60 | 60

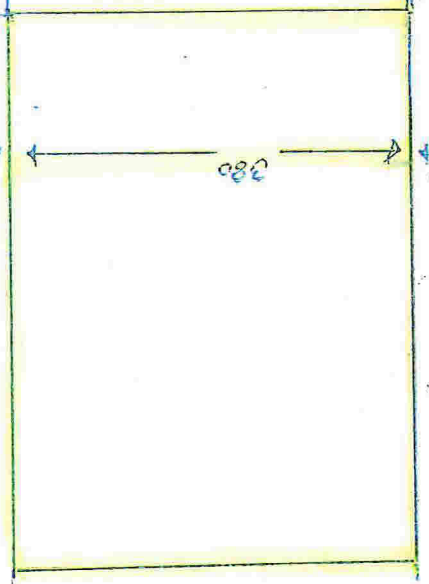
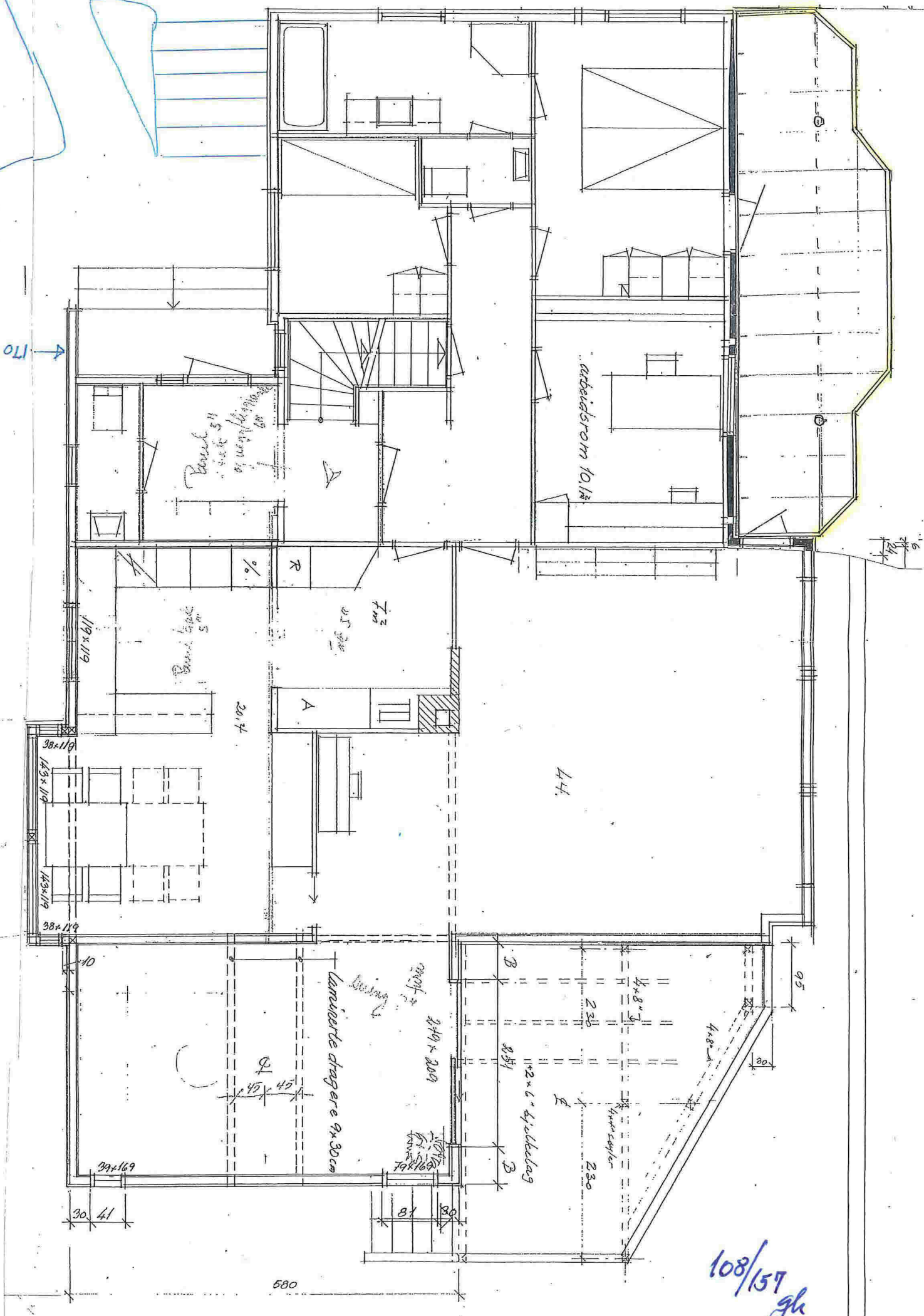

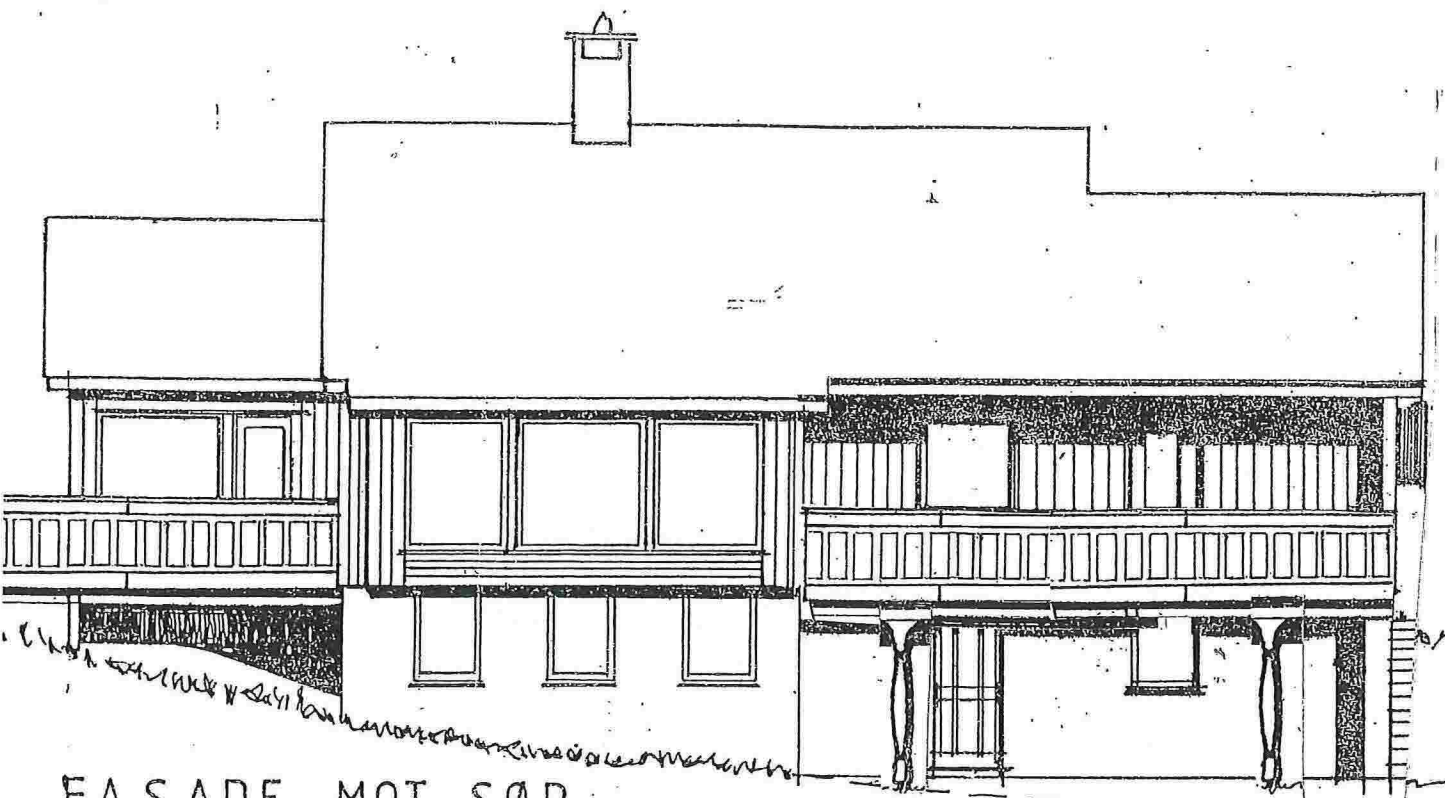

 Veg til hus
 Grensefelt 1+3+5+7+9+11

108/157 gl

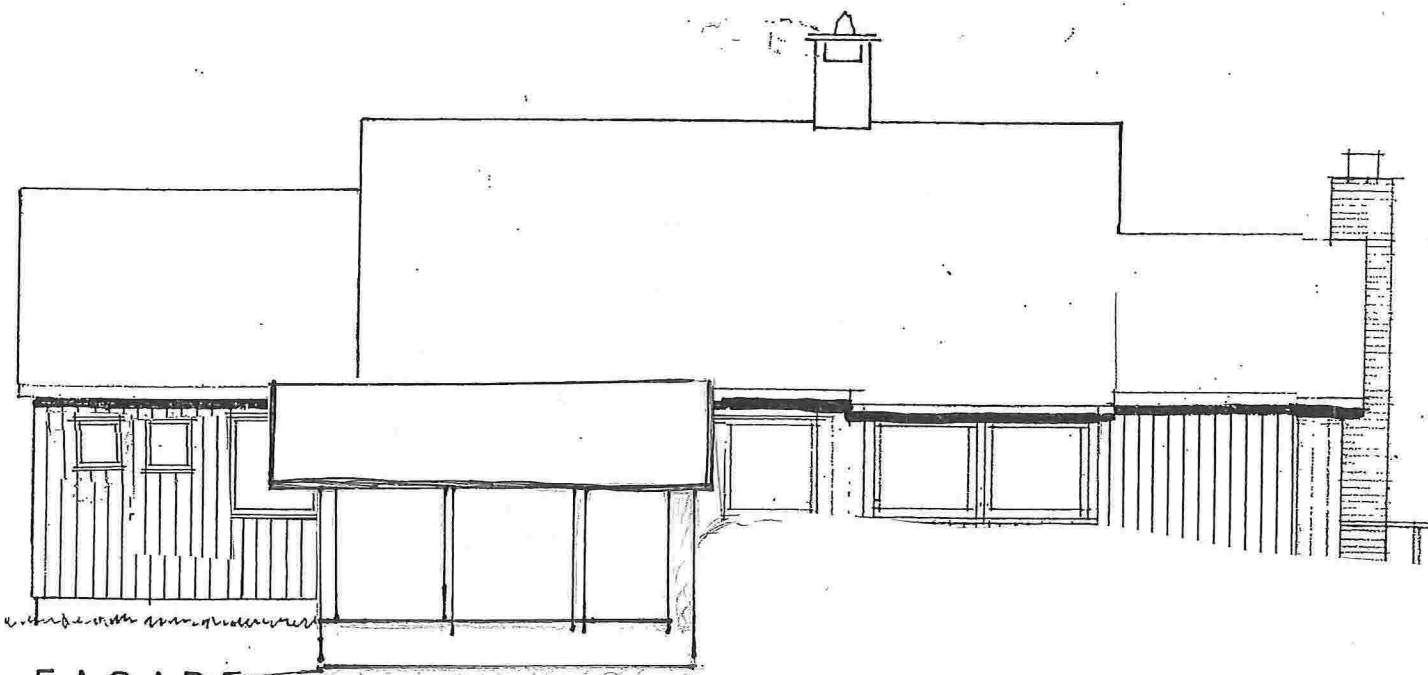

FA SADE MOT SØR



FACADE MOT ØST



FASADE MOT VEST

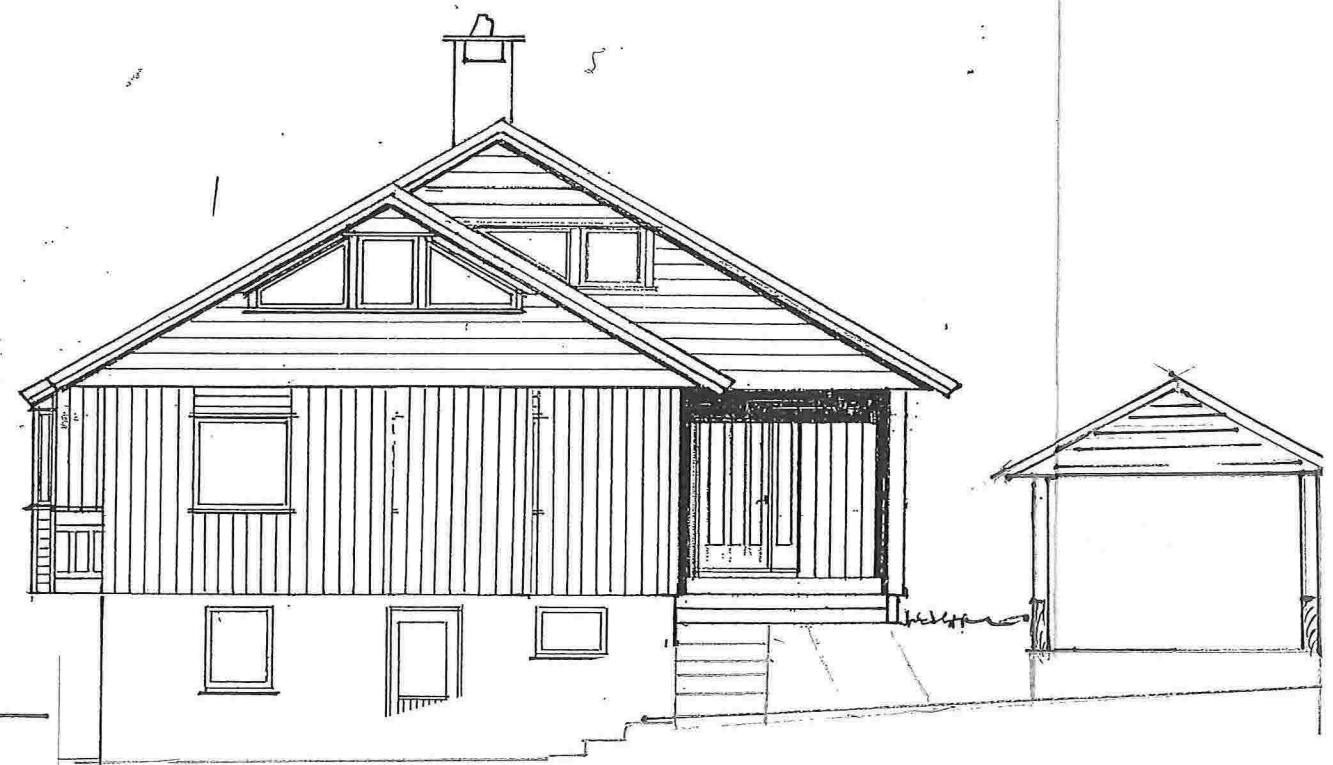

108/157

gl

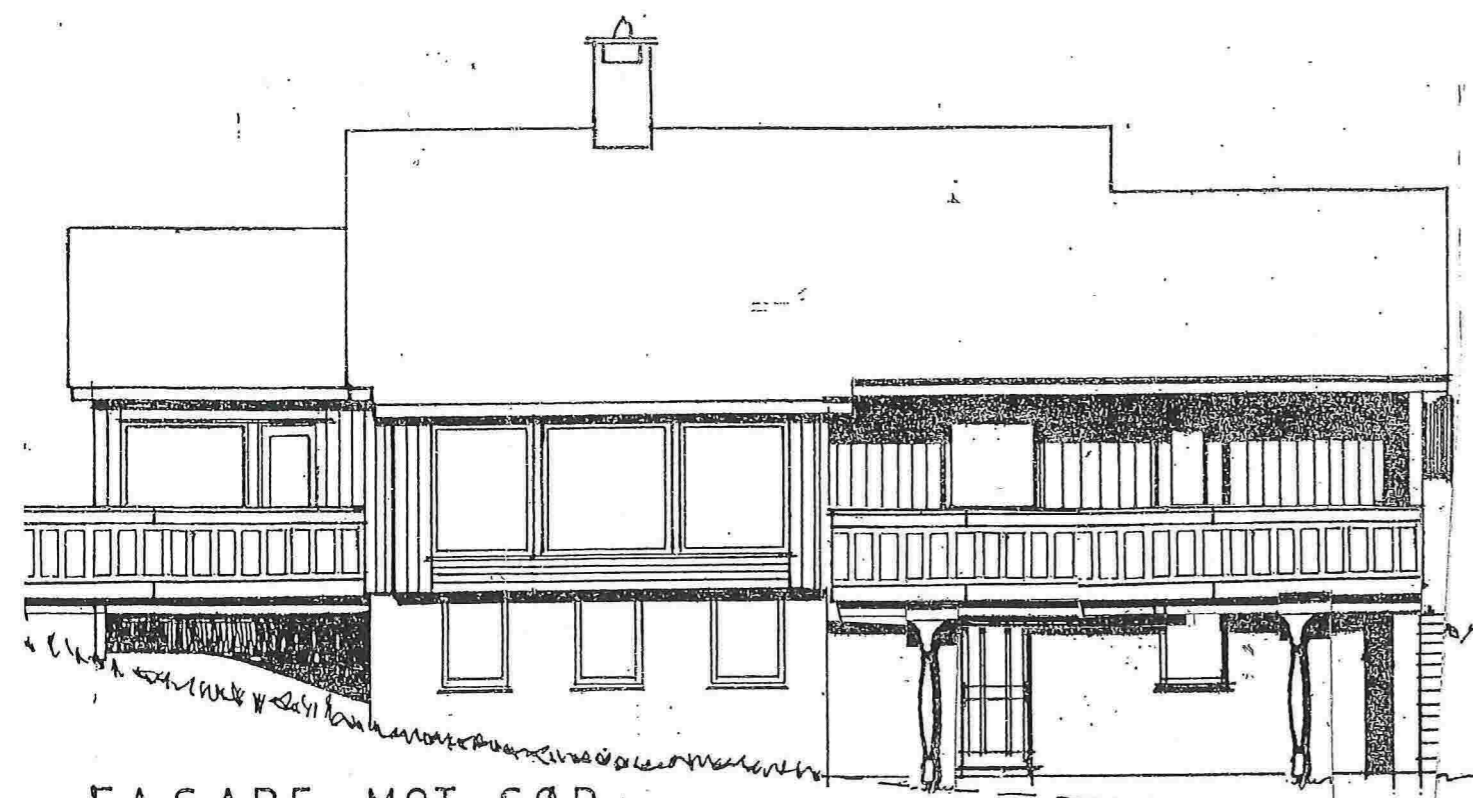

FASADE MOT SØR



FASADE MOT VEST

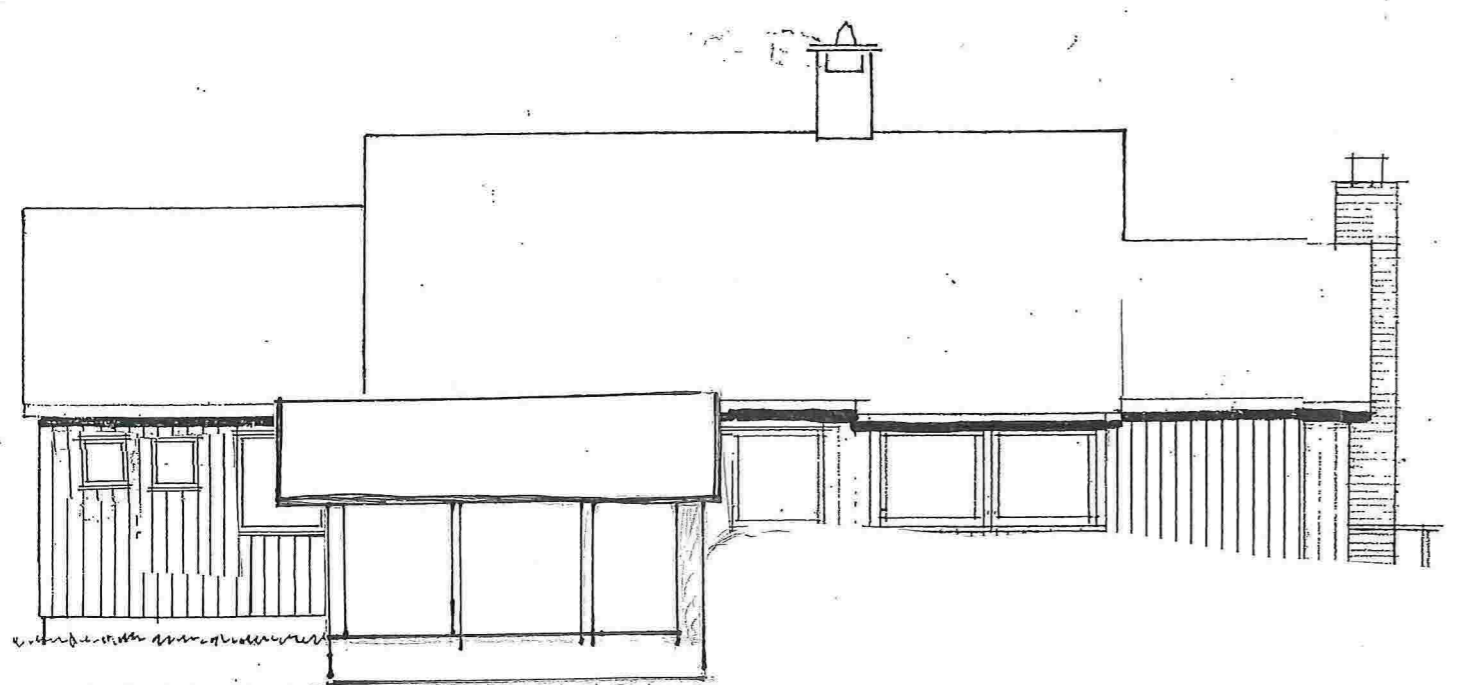

FASADE



60 | 60 | 60 | 60

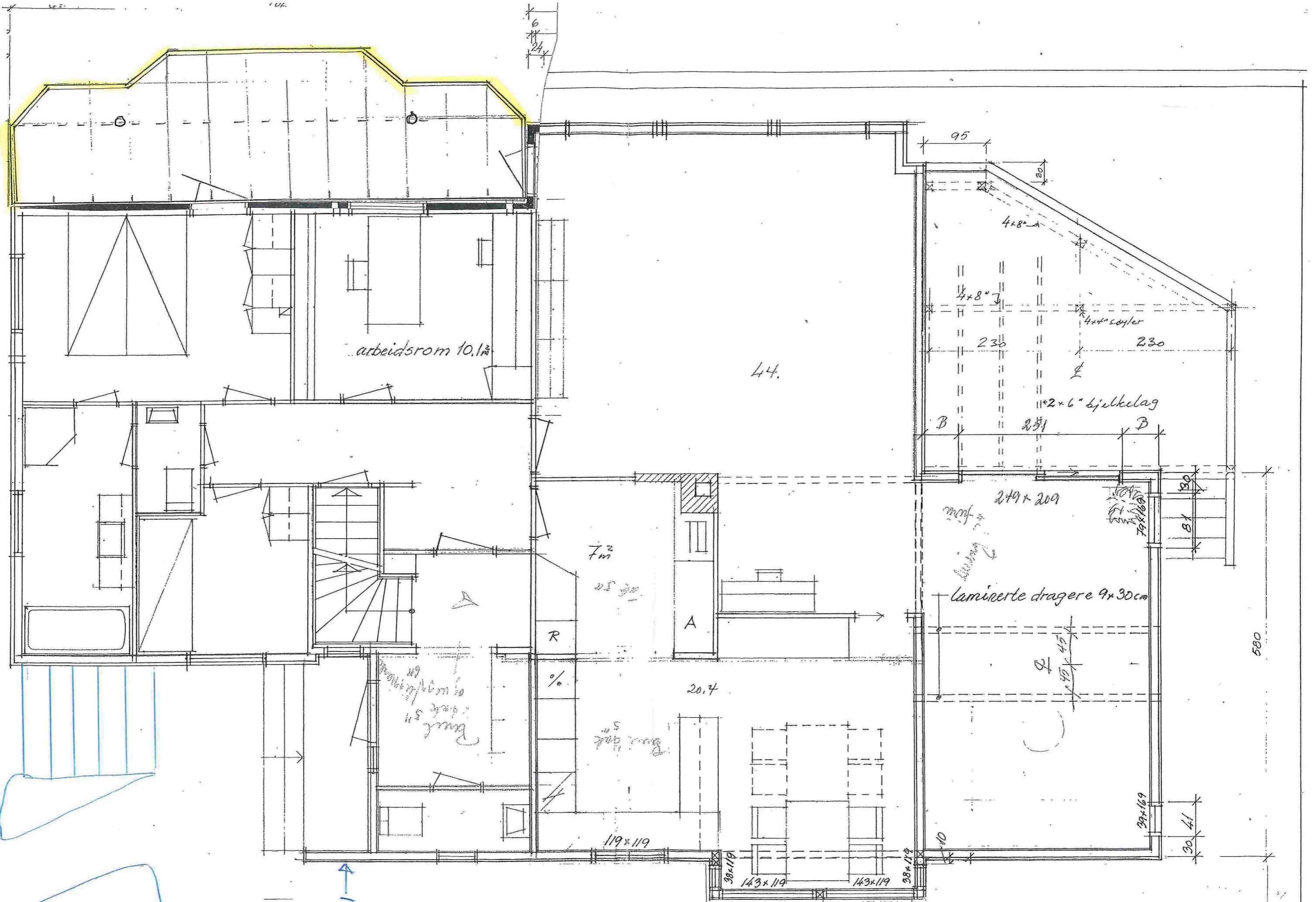

170

108/157
gh