

E-1

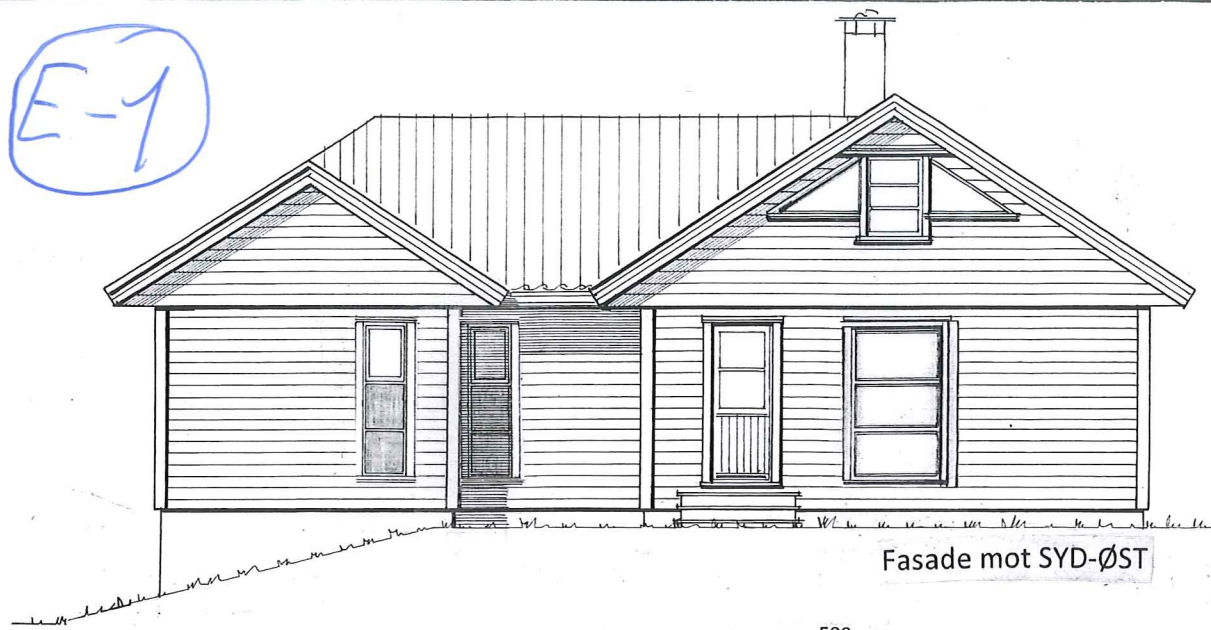

Fasade mot SYD-ØST

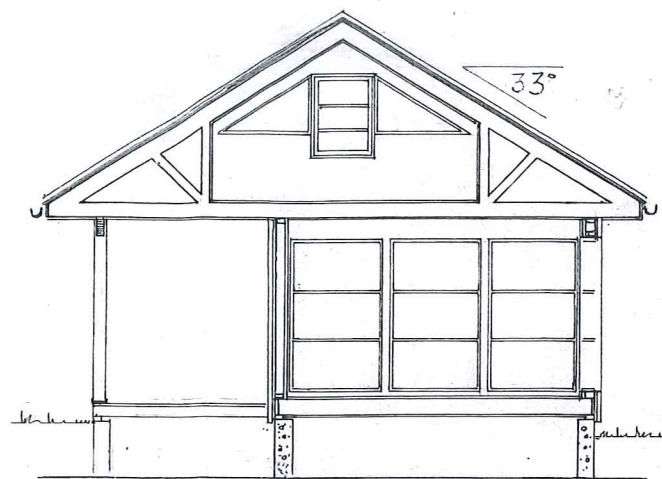

Snitt : C - C

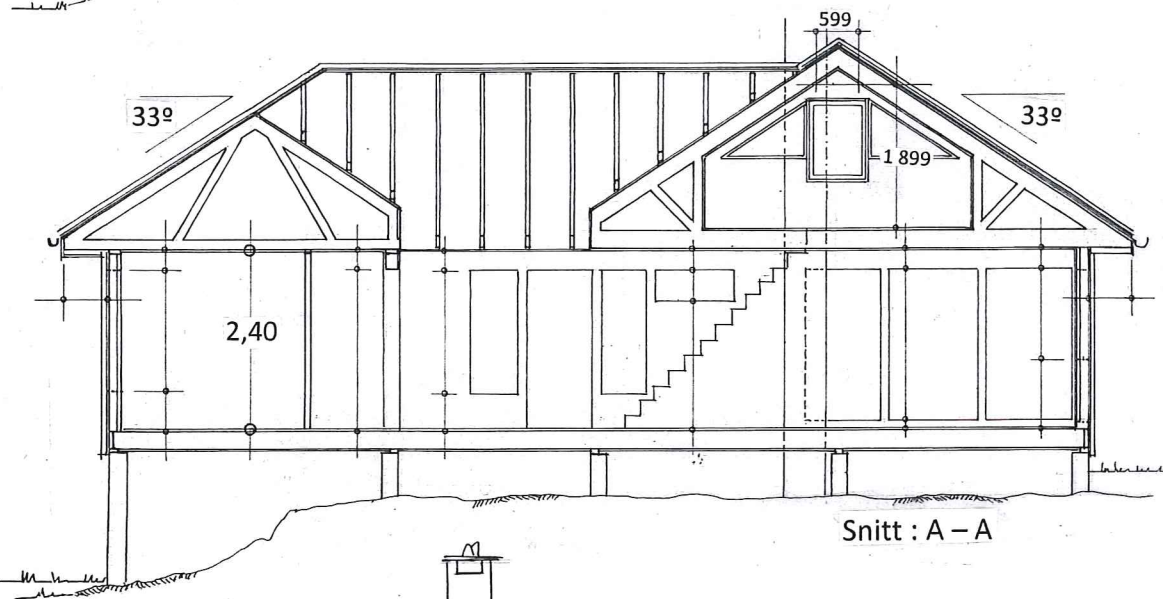
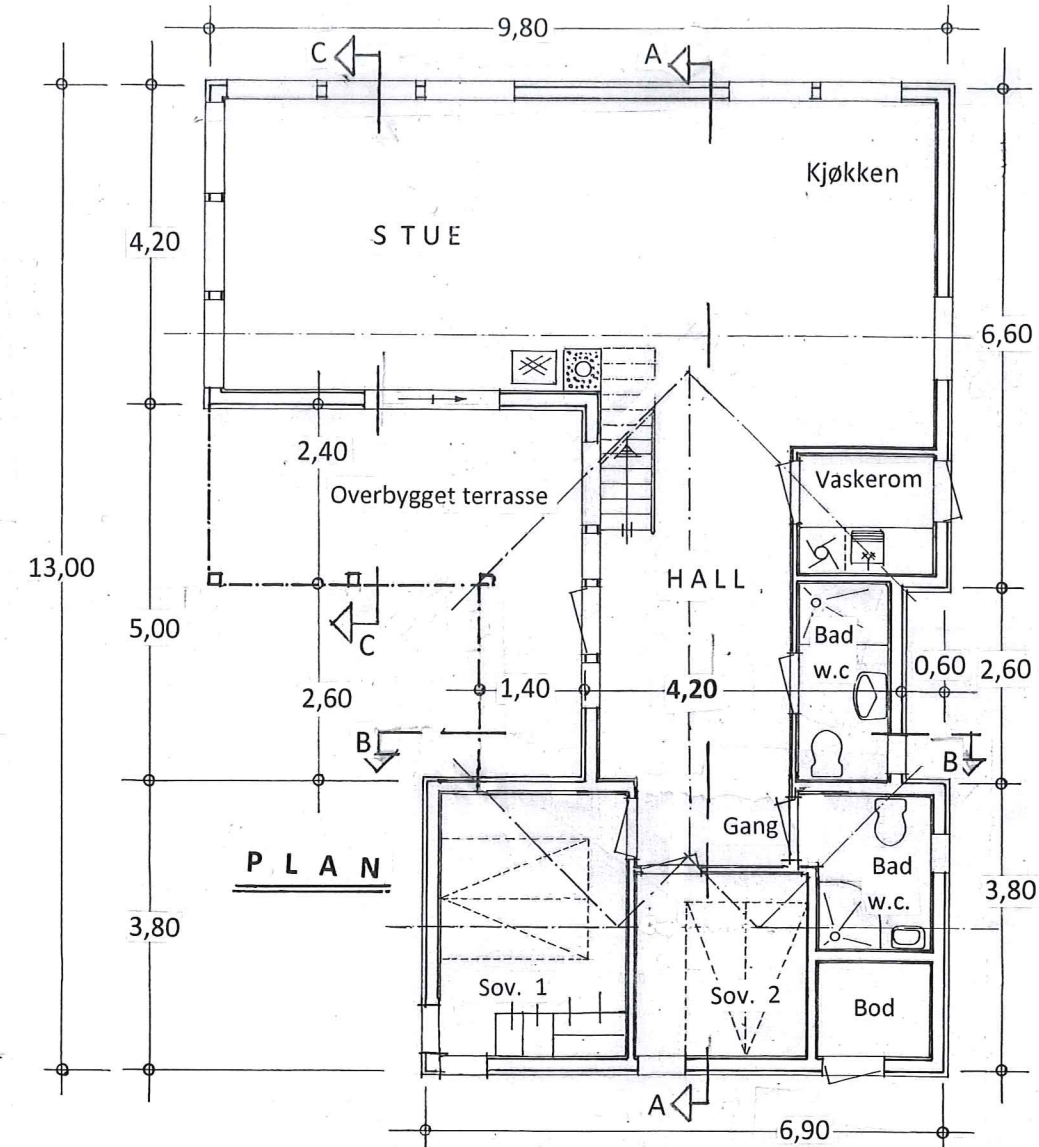

Snitt : A - A



Snitt : B - B

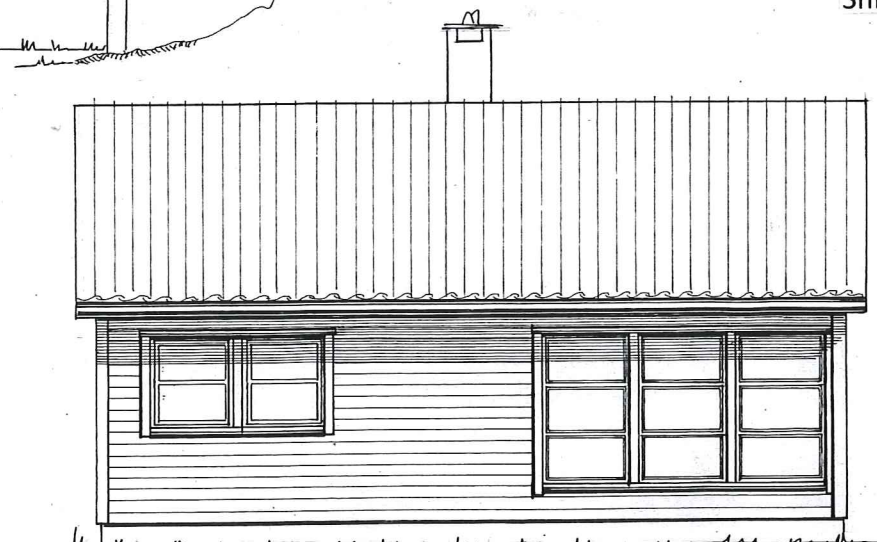

Fasade mot NORD-ØST

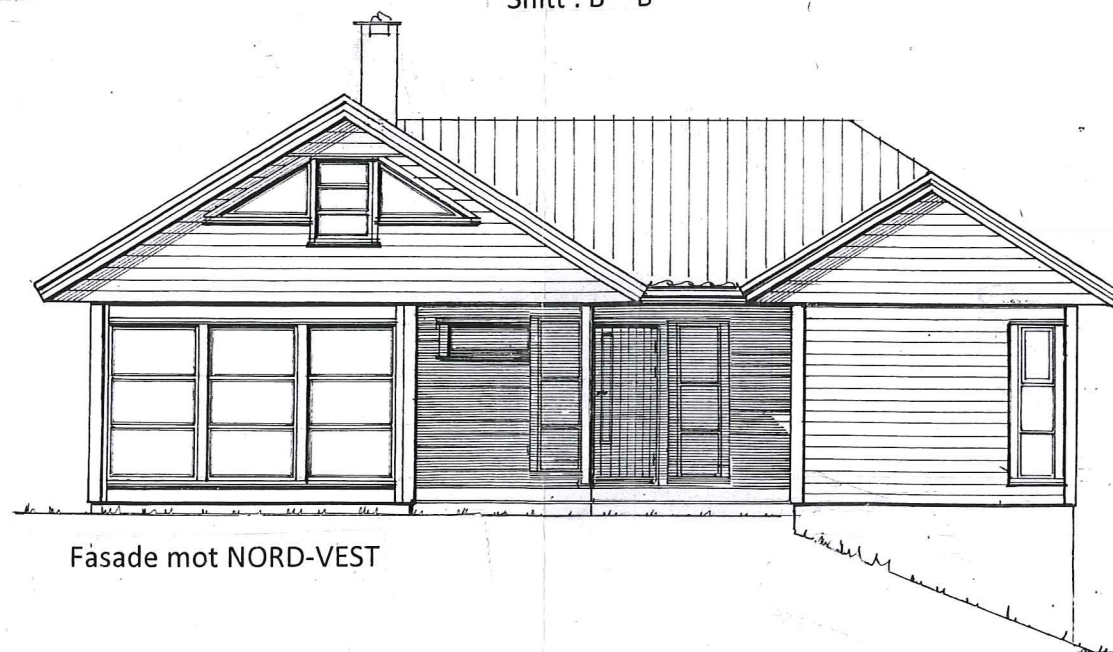

Fasade mot NORD-VEST

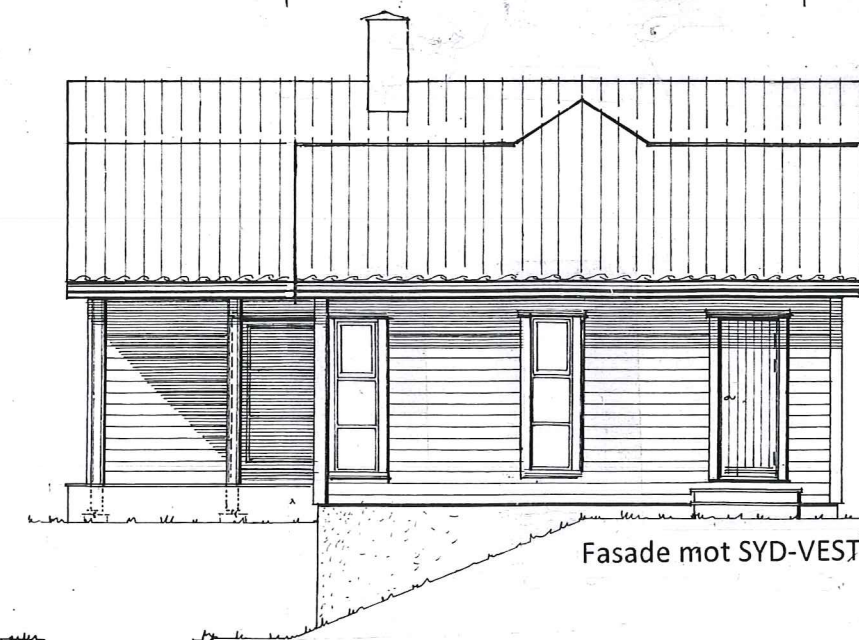

Fasade mot SYD-VEST

BTA 90 m<sup>2</sup>

Prosj. feriebolig for Vigdis – og Jarle Hundven  
Gnr. 58 , Bnr. 121 , Buskeneset i Lindås kommune

Plan , Snitt – og fasader i Mål = 1 : 100

Isdalstø , 15. 12. 2016 , 20.12.16 *Kwf.* 12.01.17 *Kwf.*  
LANGENES BYGG AS





E-2

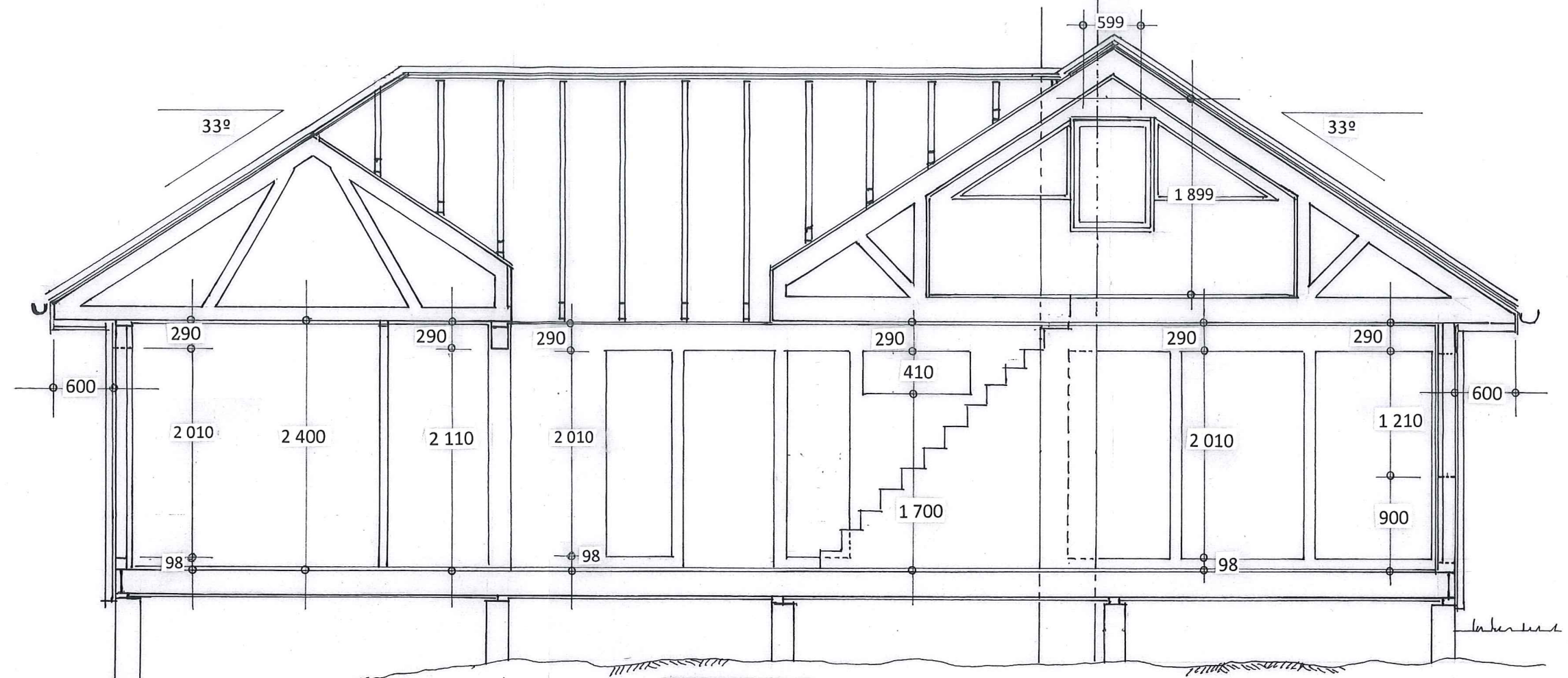

Snitt : A - A

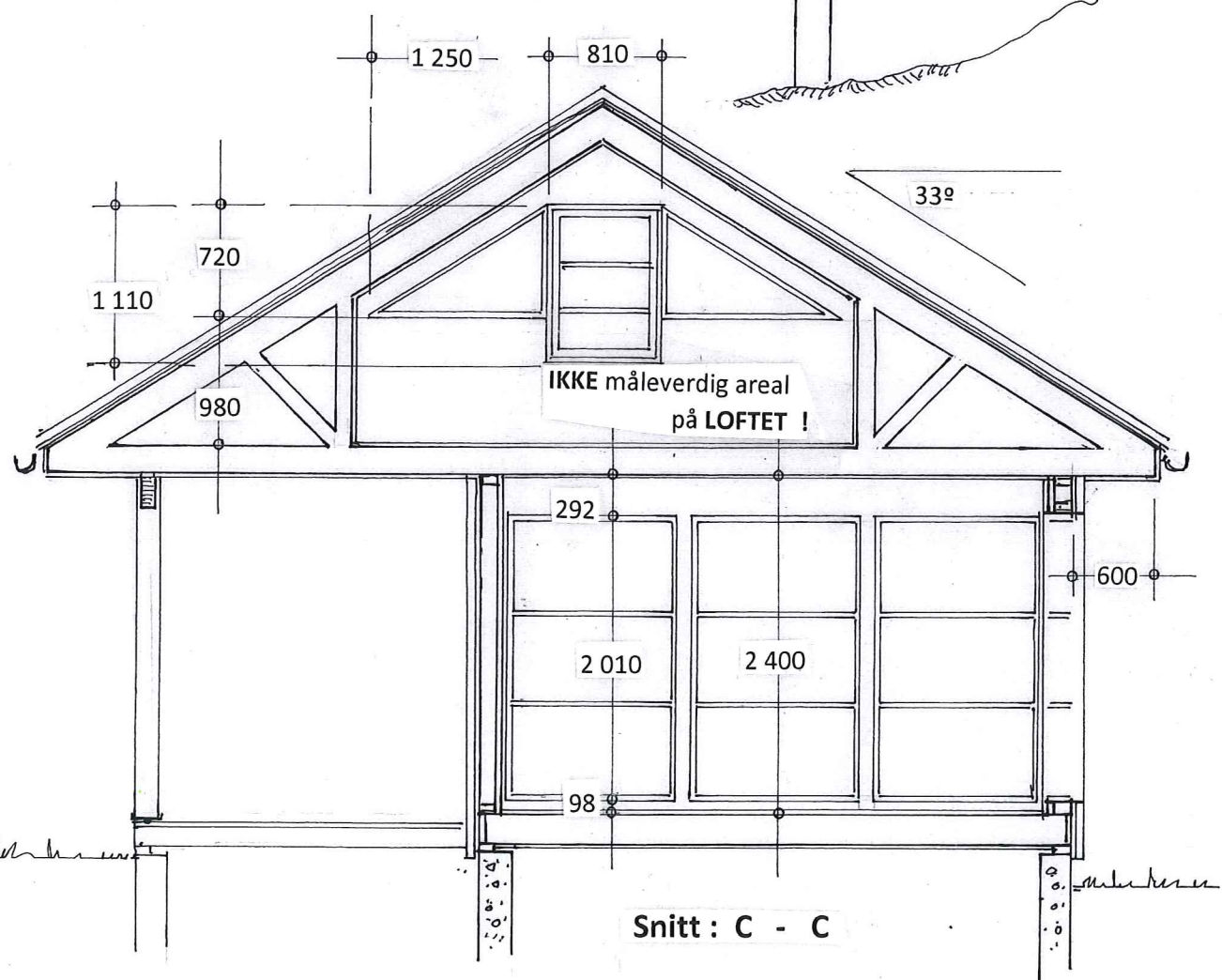

Snitt : C - C

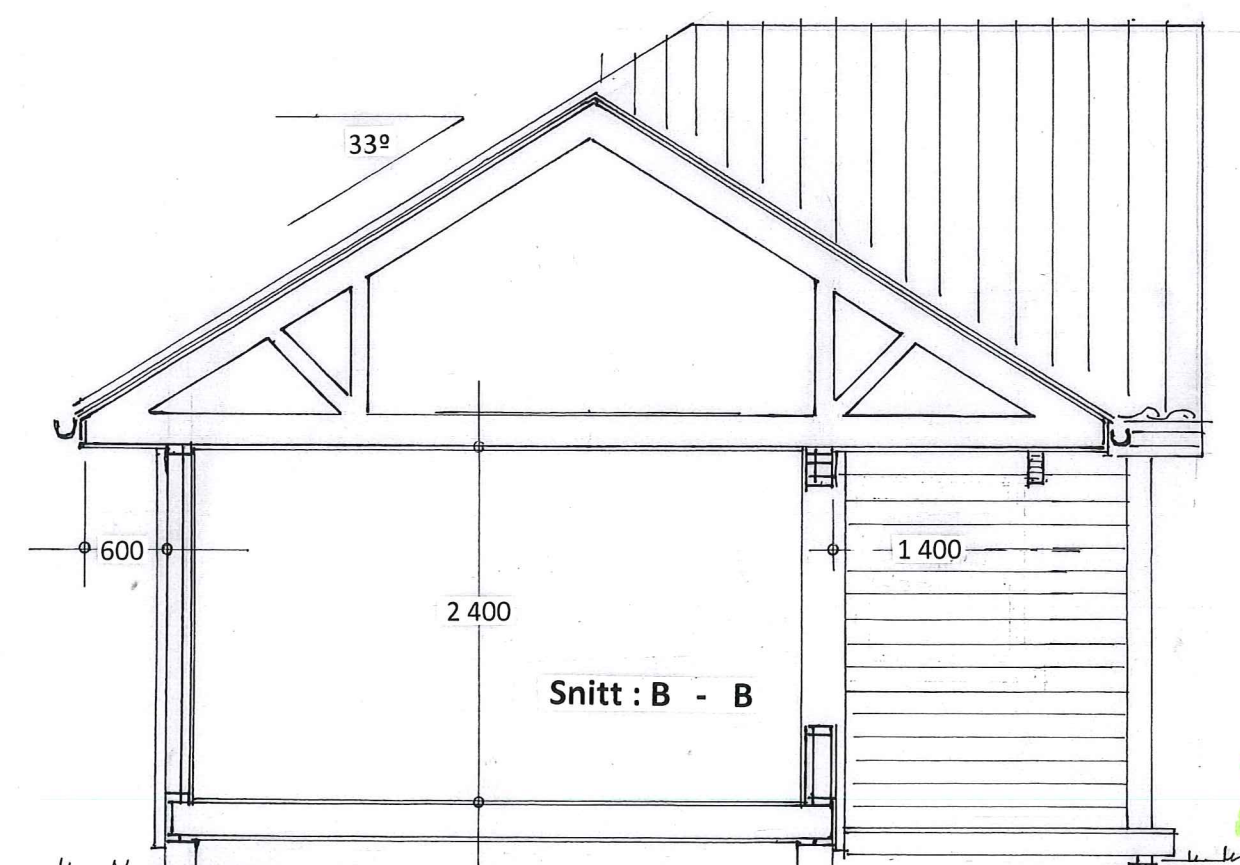

Snitt : B - B

Prosj. feriebolig for Vigdis- og Jarle Hundven , Gnr.58, Bnr. 121, Buskeneset , Lindås kommune

Mål = 1 : 50

12.01.17 K.W.P.

Isdalstø, 15.12.2016, Langenes Bygg AS

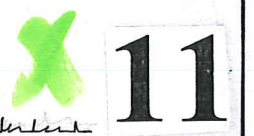



E-3

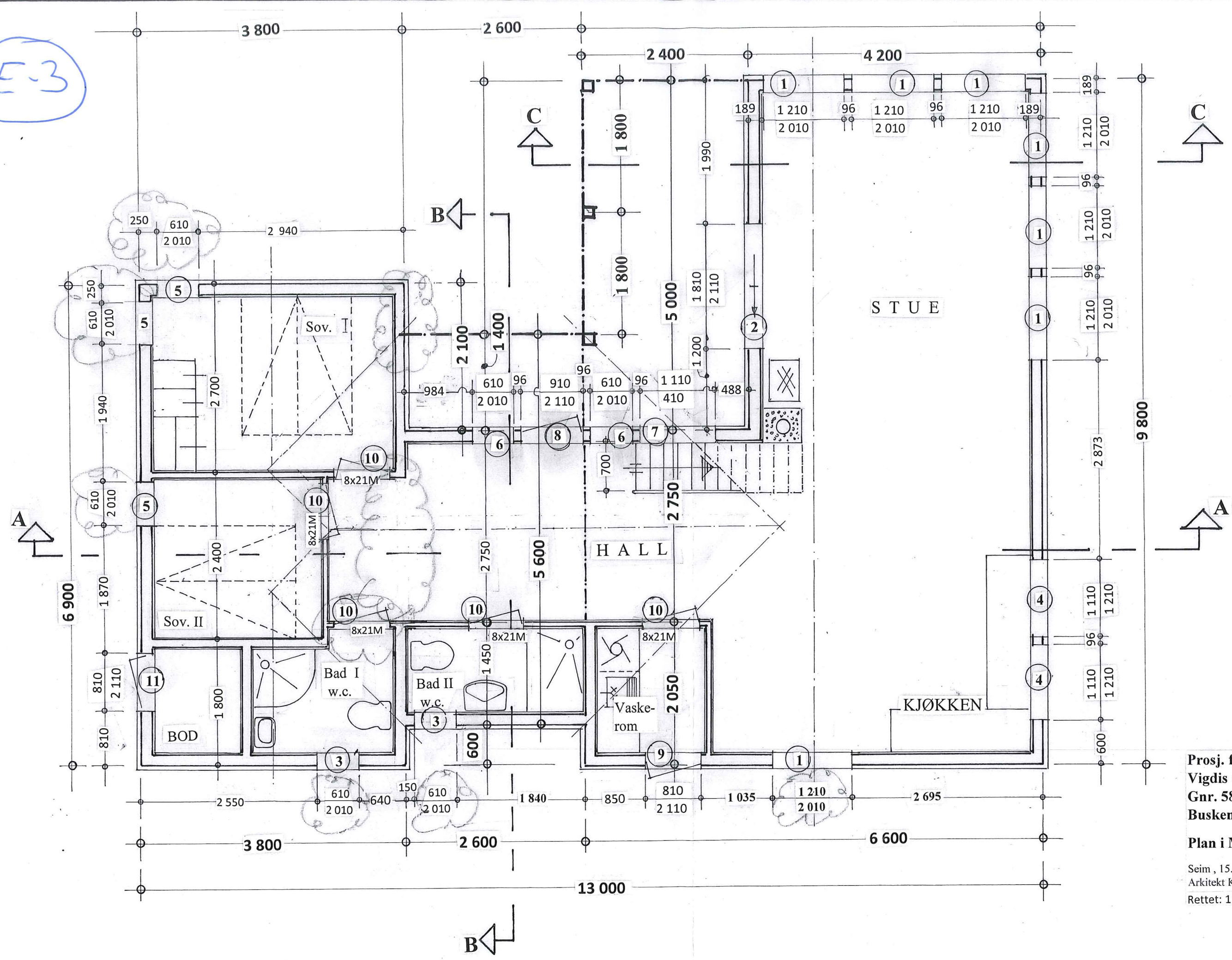

Prosj. feriebusstad for  
 Vigdis og Jarle Hundven  
 Gnr. 58 , Bnr.121  
 Buskeneset, Lindås kommune

Plan i Mål = 1 : 50

Seim , 15. 12. 2016  
 Arkitekt Knut Willie Jacobsen  
 Rettet: 12. 01. 2017 KWJ

X 10