

Gnr. 58 , Bnr. 93

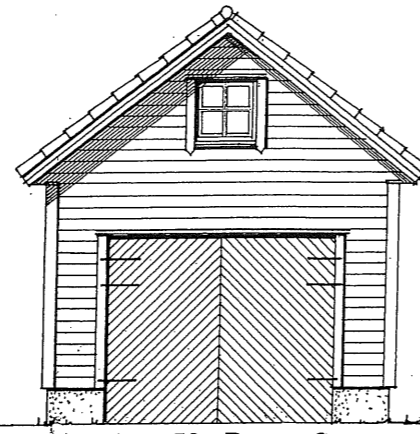

Gnr. 58 , Bnr. 100



Gnr. 58 , Bnr. 98

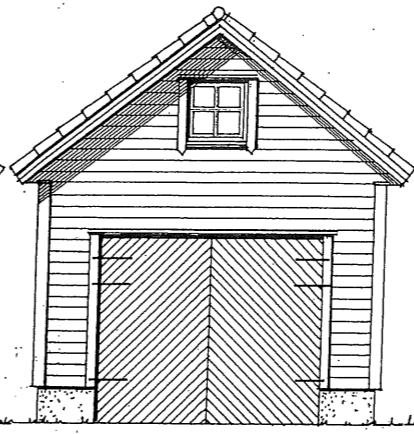

Gnr. 58 , Bnr. 120

Fasader mot SYD - VEST

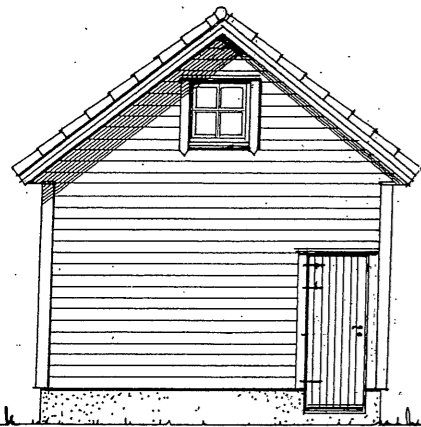

Gnr. 58 , Bnr. 120

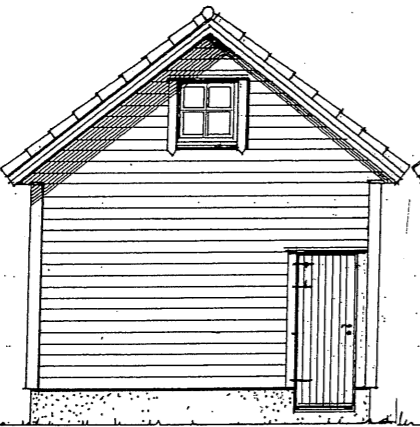

Gnr. 58 , Bnr. 98

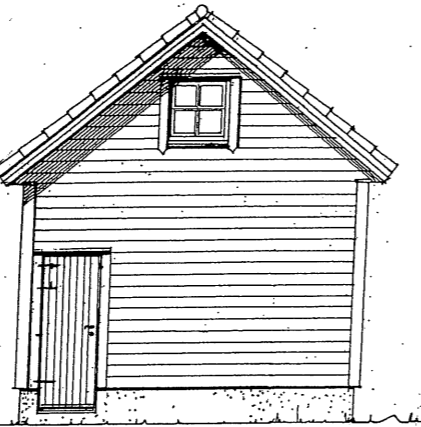

Gnr. 58 , Bnr. 100

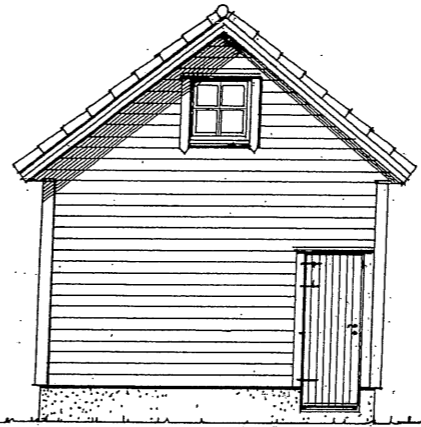

Gnr. 58 , Bnr. 93

Fasader mot NORD - ØST

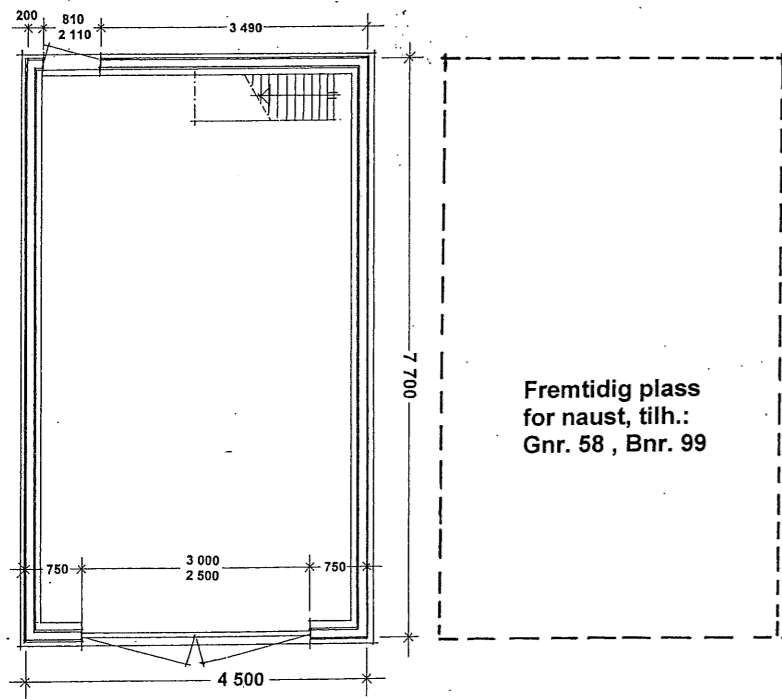

Gnr. 58 , Bnr. 93

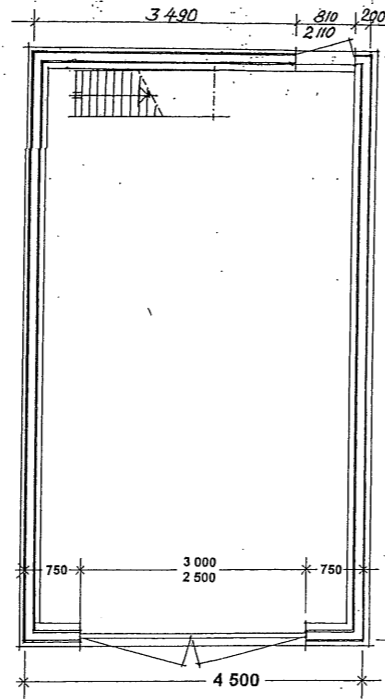

Gnr. 58 , Bnr. 100

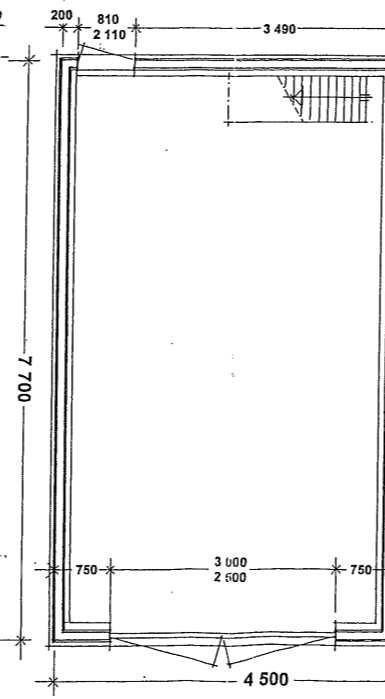

Gnr. 58 , Bnr. 98

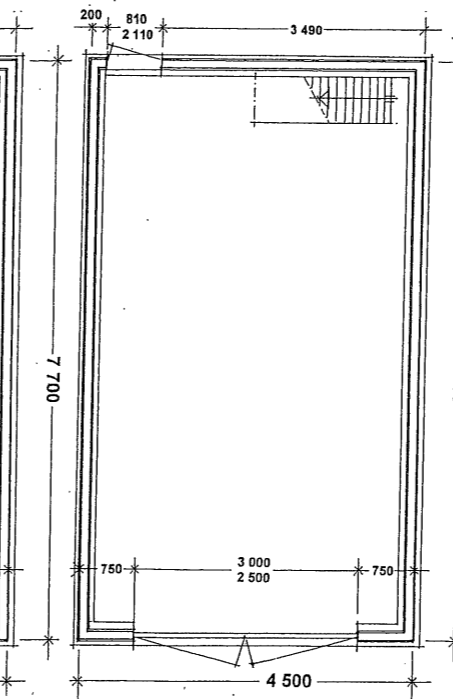

Gnr. 58 , Bnr. 120

PLAN

OBS ! Alle naust oppføres med vegger og takflater i brannklasse EI60, p.g.a. innbyrdes avstand, samt mindre enn 4,0m. til grense.

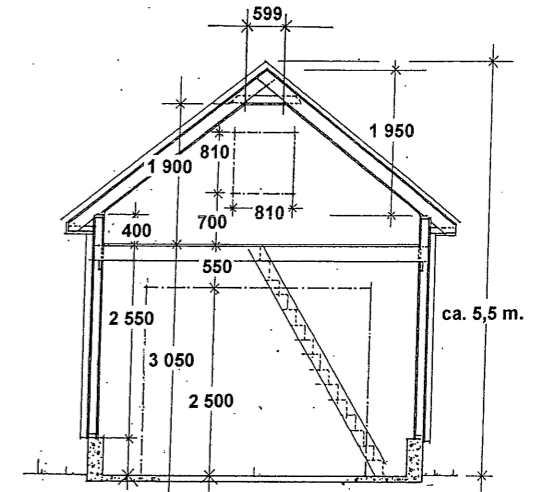

SNITT

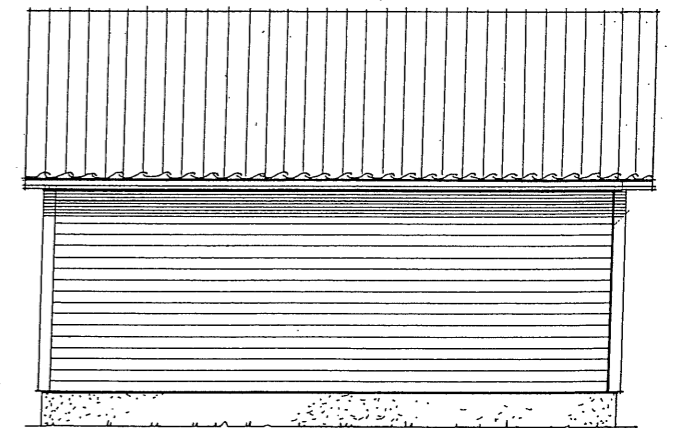

Fasade mot SYD - ØST
(fasade mot NORD - VEST er speilvendt)

Prosj. naust på parseller av
Gnr. 58, Bnr. 4 i Lindås kommune
Mål = 1:100
Bergen, 30.06.2009
Kontaktperson : Ingvar Solheim, telf.: 917 29 643

OBS ! De på naustene påførte Gnr./Bnr. indikerer kun hvilken hytteeiendom de skal tilhøre.