

Gnr. 58, Bnr. 93

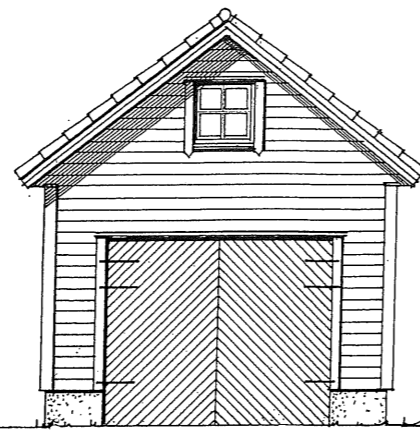

Gnr. 58, Bnr. 100

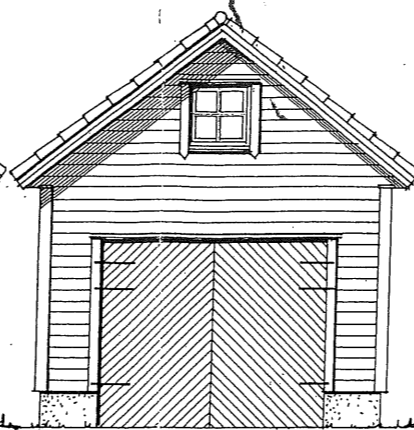

Gnr. 58, Bnr. 98

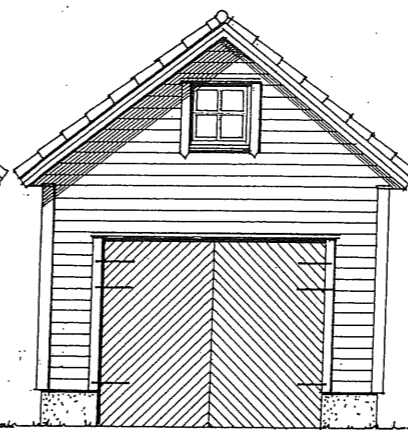

Gnr. 58, Bnr. 120

Fasader mot SYD - VEST

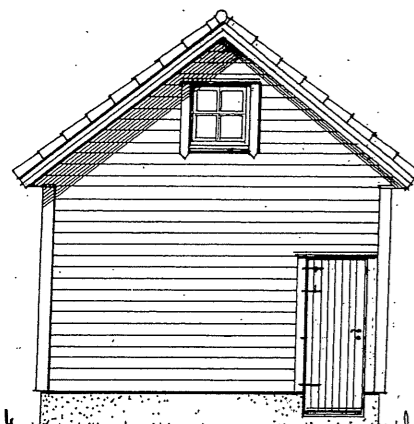

Gnr. 58, Bnr. 120

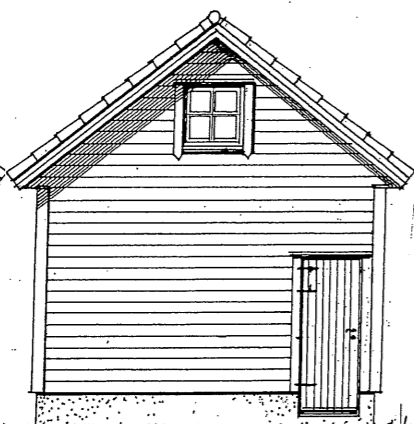

Gnr. 58, Bnr. 98

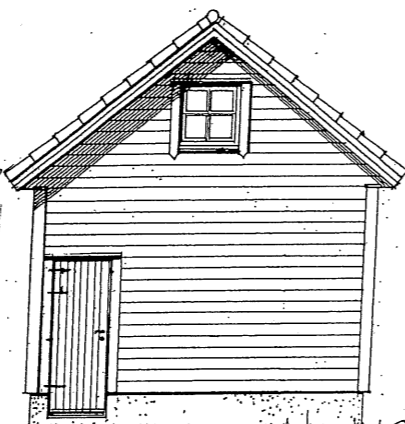

Gnr. 58, Bnr. 100

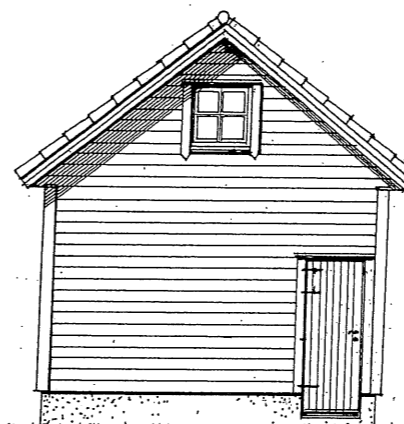

Gnr. 58, Bnr. 93

Fasader mot NORD - ØST

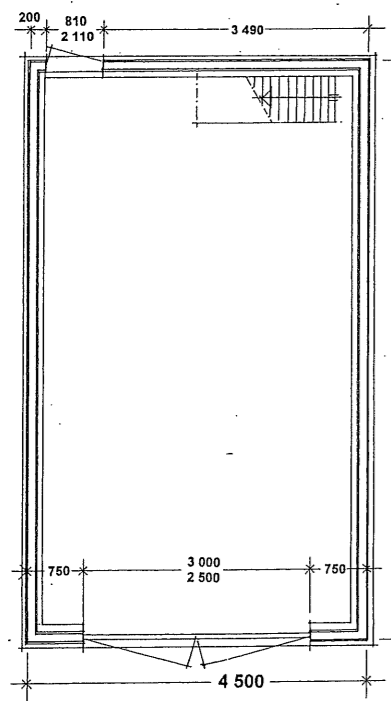

Gnr. 58, Bnr. 93

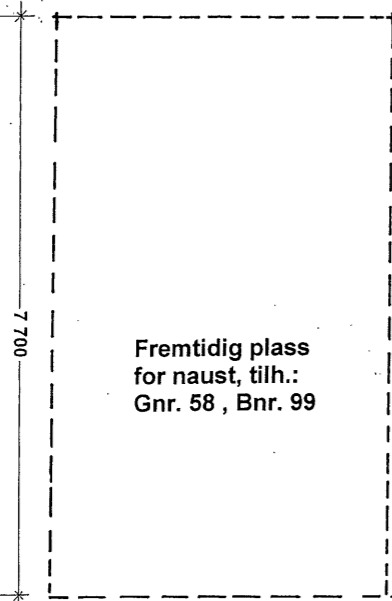

Fremtidig plass for naust, tilh.: Gnr. 58, Bnr. 99

PLAN

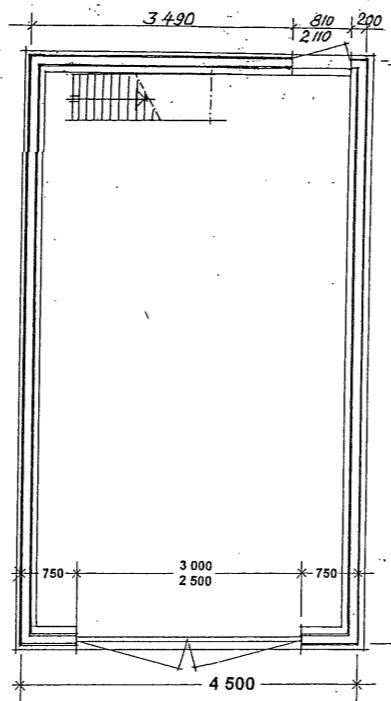

Gnr. 58, Bnr. 100

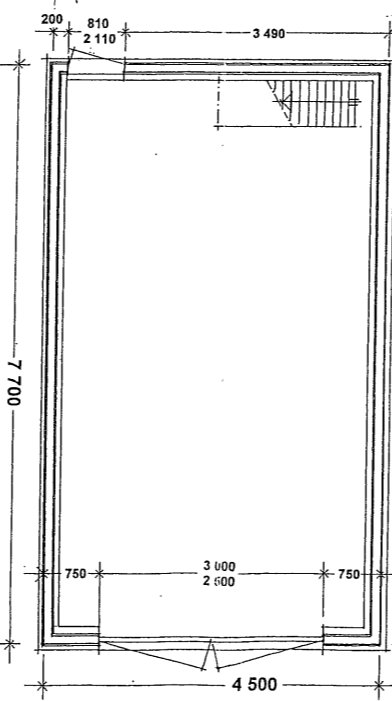

Gnr. 58, Bnr. 98

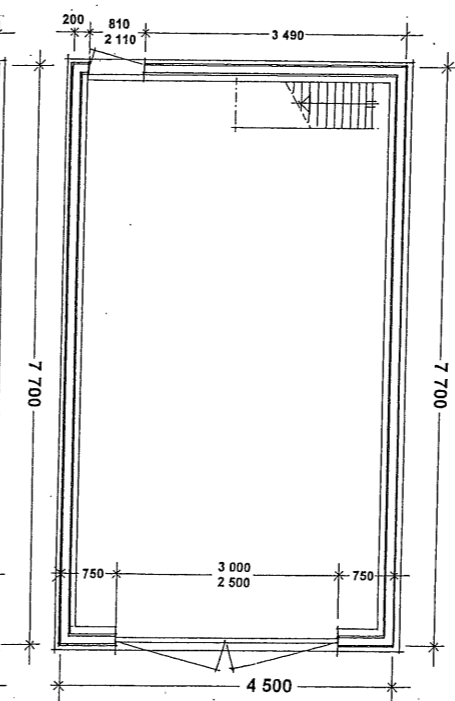

Gnr. 58, Bnr. 120

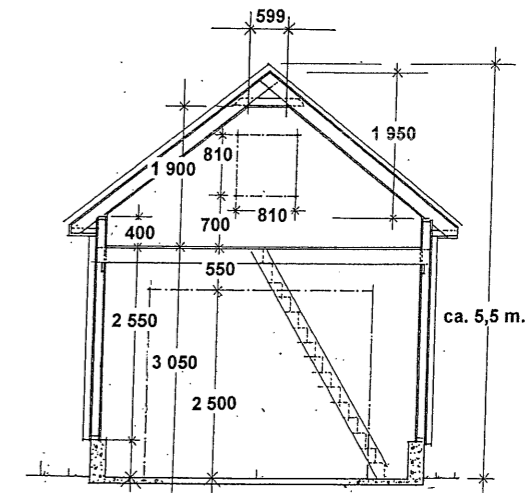

SNITT

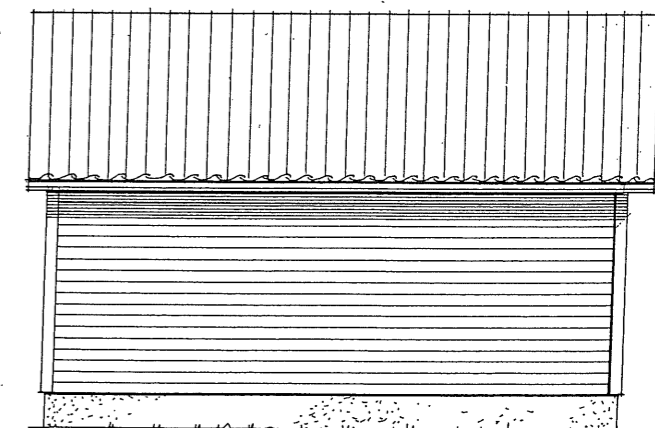

Fasade mot SYD - ØST (fasade mot NORD - VEST er speilvendt)

Prosj. naust på parseller av Gnr. 58, Bnr. 4 i Lindås kommune
Mål = 1:100
Bergen, 30.06.2009
Kontaktperson : Ingvar Solheim, telf.: 917 29 643

OBS! De på naustene påførte Gnr./Bnr. indikerer kun hvilken hytteeiendom de skal tilhøre.