

1. ETASJE BRA: 147,4

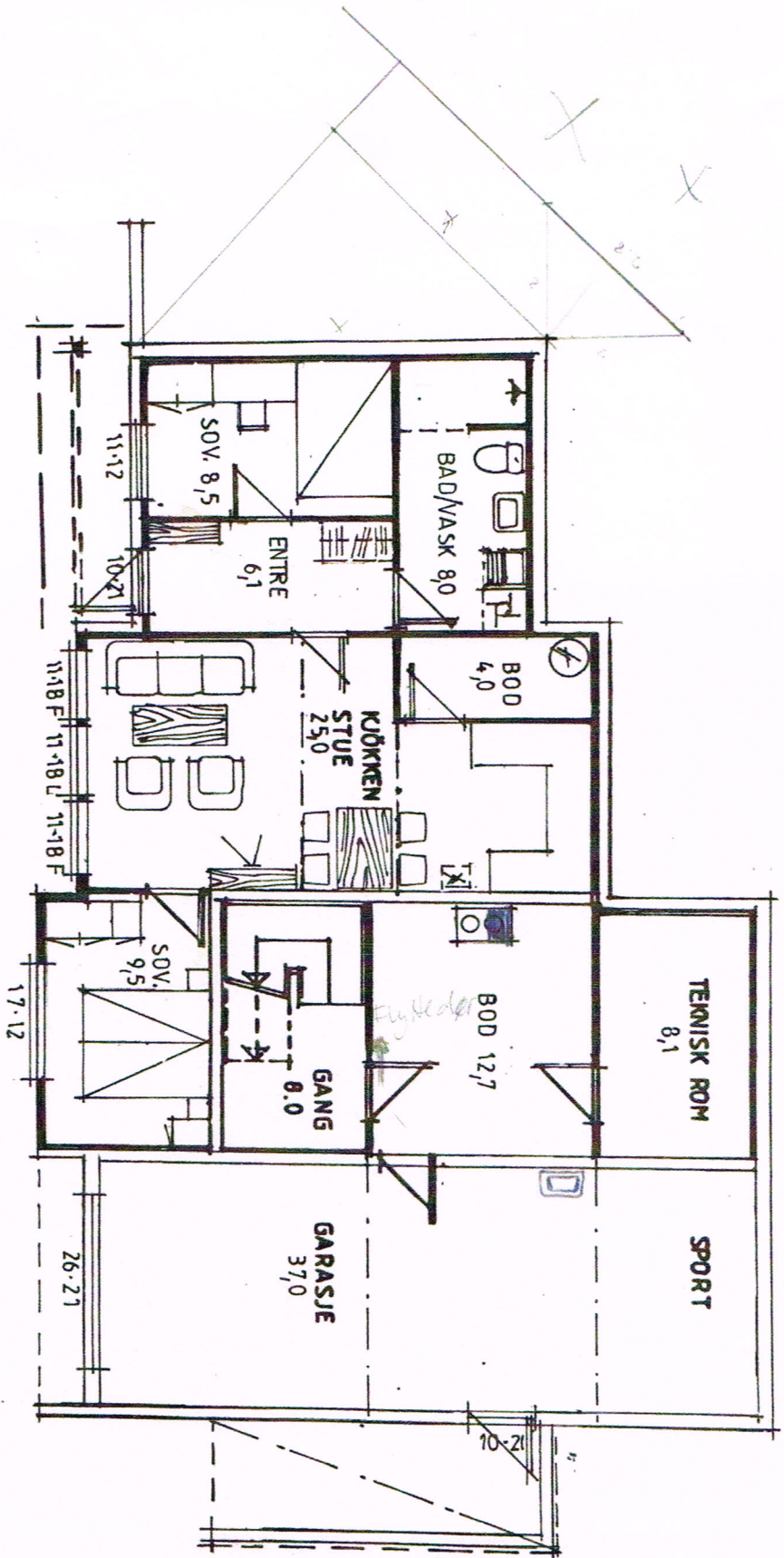

U. ETASJE

LEILIGHET BRA: 67,0

KJELLER BRA: 44,3

**1. ETASJE BRA: 147,4**

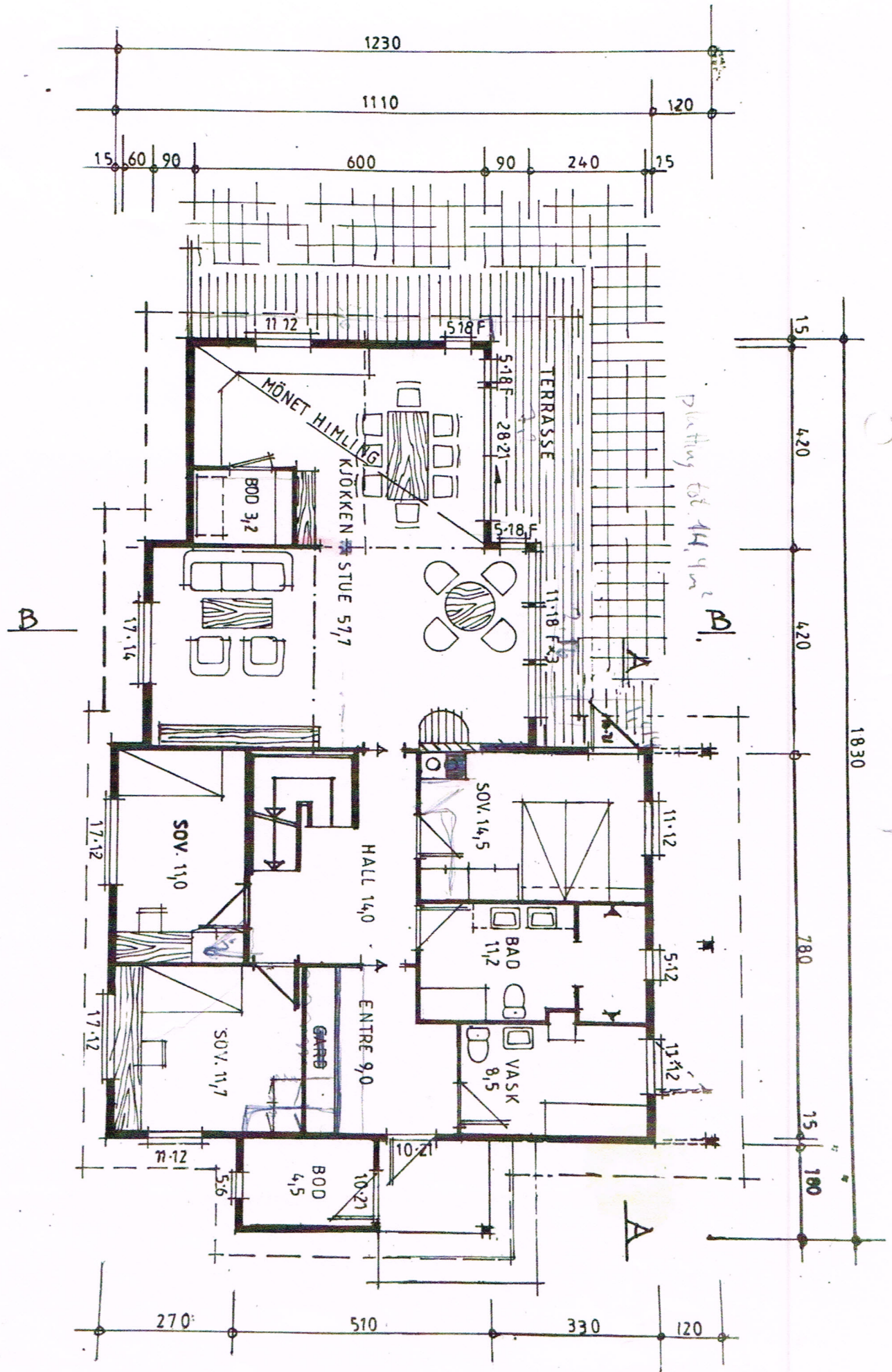

|                 |          |
|-----------------|----------|
| LINDA S. COVINO |          |
| Adriksode       | 137/562  |
| 31.11.2004      |          |
| 04/14/02        | 02/14/04 |
| Selski          | KEI      |
| Ordn            |          |

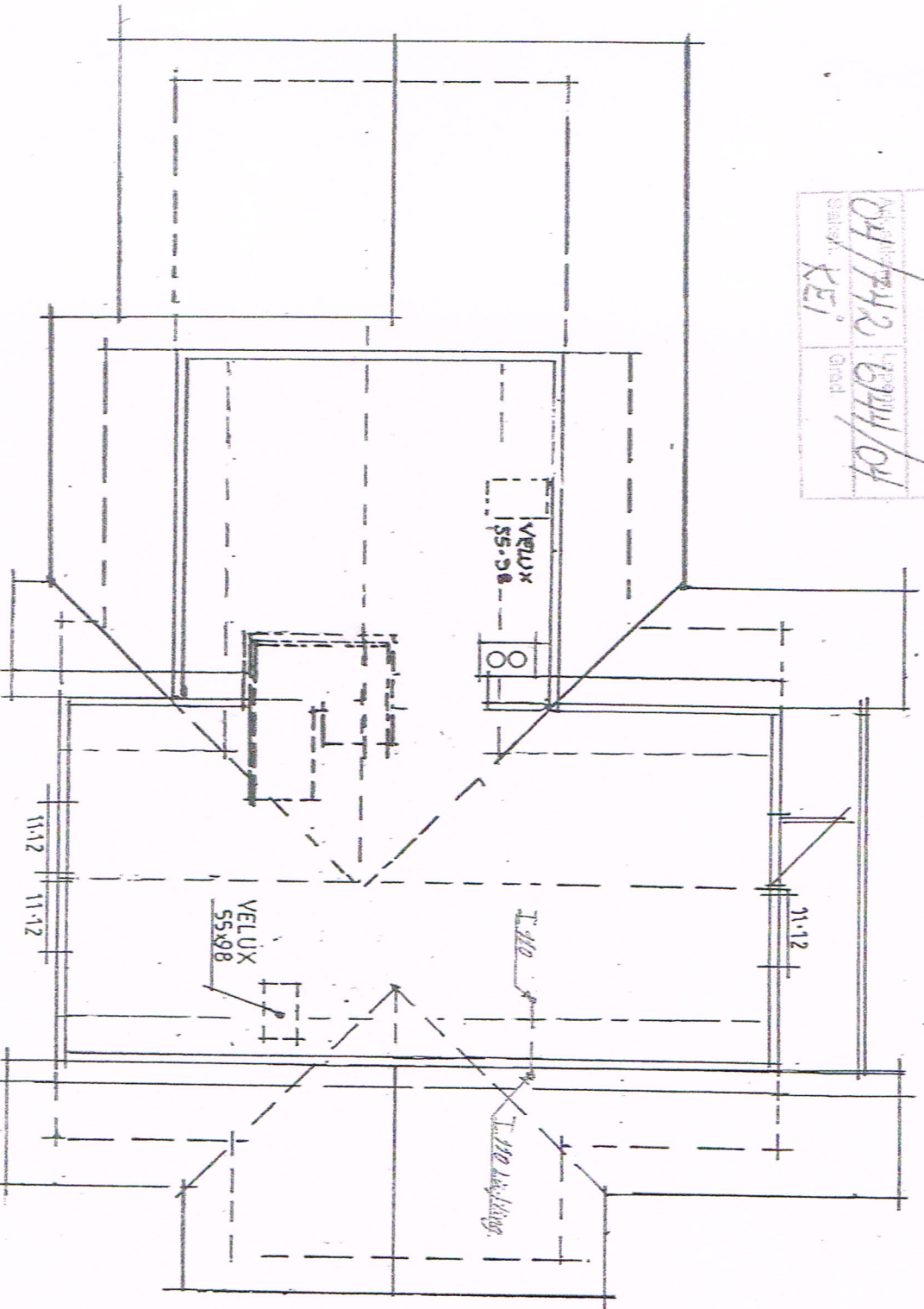

FRAMTIDIG LOFTETG BRA: 69,6

oppbygg. hillings 3. etasje

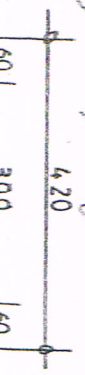

STUBBES ROY  
SANTORUM

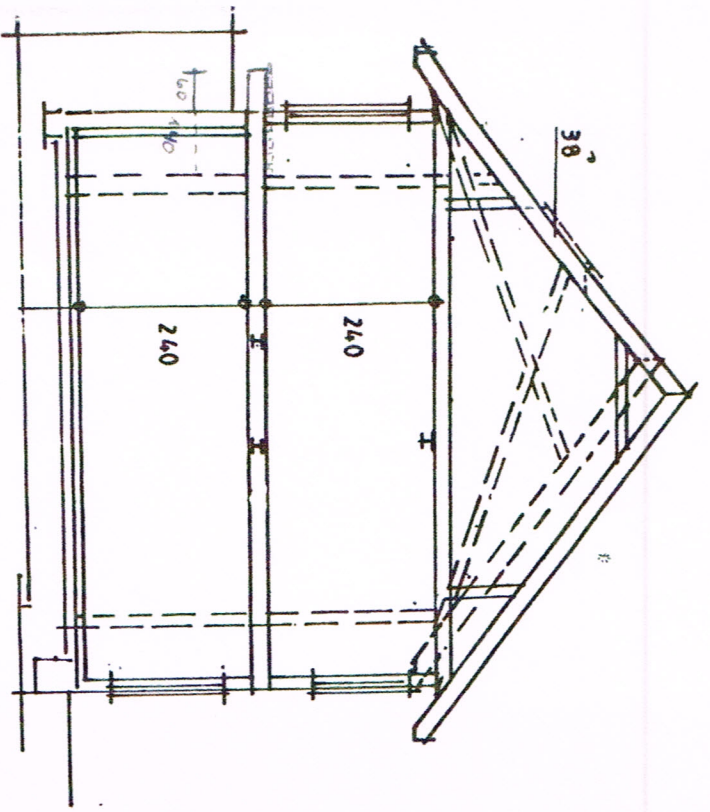

SNITT B-B

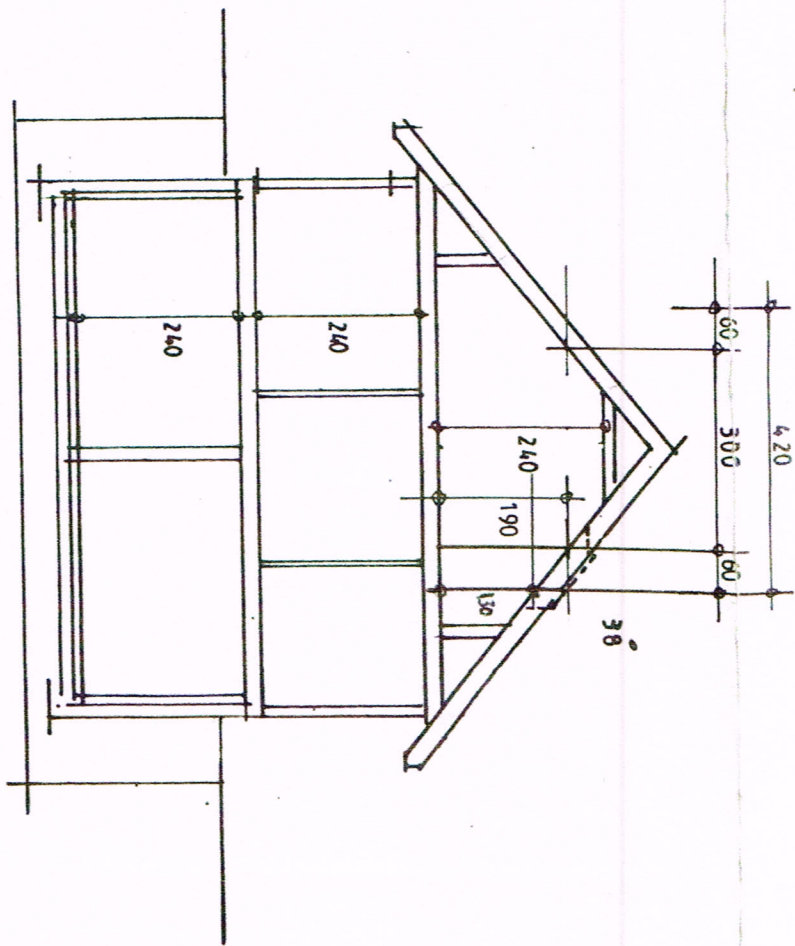

SNITT A-A

|          |                                  |      |                    |  |  |
|----------|----------------------------------|------|--------------------|--|--|
| 260304   | FORMINSKET AREAL                 |      |                    |  |  |
| 27.02.04 | FLYTTET PIPE/DERRND. + DIV. LOFT |      |                    |  |  |
| 06.02.04 | DIV. ENDNINGER TAK/VINDU         |      |                    |  |  |
| REV.     | DATO                             | ANT. | REVISJONEN GJELDER |  |  |

UTVIRKLET FOR: REKNE SHUS A.S.

BKA.338,3

|          |            |       |          |
|----------|------------|-------|----------|
| GRUNNMTL | 153,2      | DATE  | 26.01.04 |
| BYA:     | 177,0      | TEGN. | SS/VO    |
| BRU      | 284,0+44,3 | MAK.  | 1:100    |
| BA       |            |       |          |

BYGGHERRE: ELISABETH OG TROND ØYSTEIN  
HERADSTVEIT  
5914 ISDALSTÖ

TEGNING: PLANER OG SNITT

PROSJEKTNR: 04112

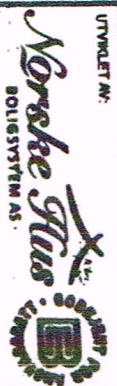

Florids, 7B - PB. 2114 - 7611 TRONDHEIM  
TL: 73 87 48 50 - Fax: 73 87 48 50

KOPIERING ELLER ULOVLIG BRUK AV TEGNINGER MEDFØRER ERSTATNINGSAKSVAR



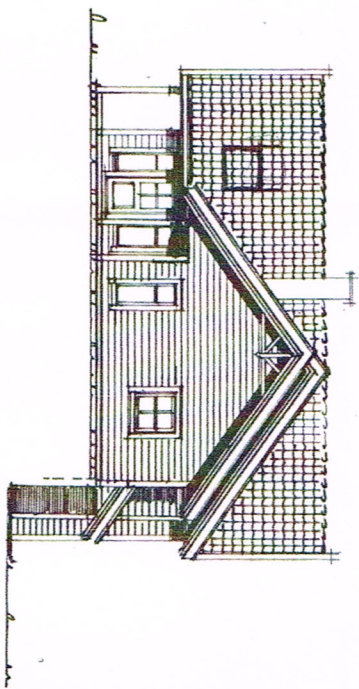

SYD - ØST

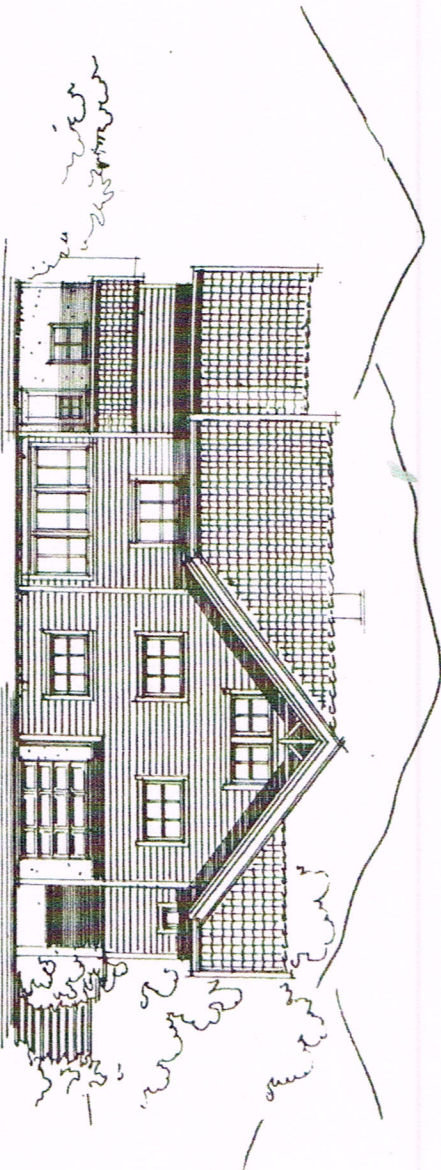

NORD - ØST

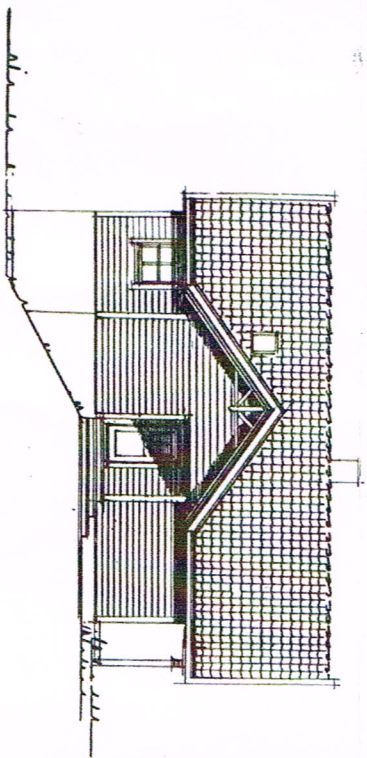

NORD - VEST

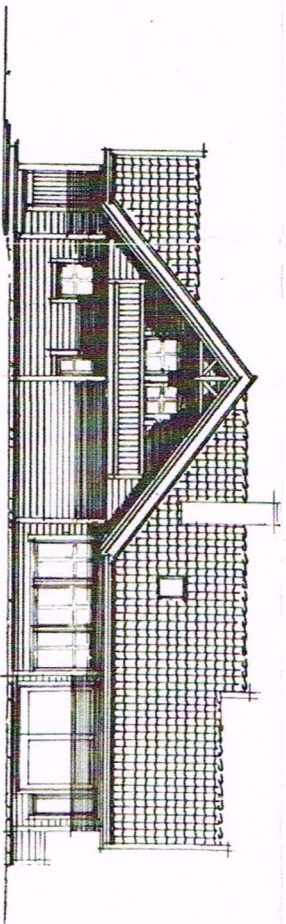

SYD - VEST

|           |                                     |                    |
|-----------|-------------------------------------|--------------------|
| 12.08.04  | REVIDERT I ÅR TIL SKRIV AV 07.08.04 | VO                 |
| 26.09.04  | FORHINRSKETT AREAL                  | VO                 |
| 22.02.04  | VELUK INTERIØR                      |                    |
| 06.02.04  | DIV ENDE TÅK / VINDOER              |                    |
| REV. DATO | ANT.                                | REVISJONEN GJELDER |

REKNE SHUS A.S.

|   |         |  |
|---|---------|--|
| ELSABETH OG TROND ØYSTEIN<br>HERAUSTVEIT<br>5914 ISDALSTØ | FASADER |  |
|---|---------|--|