

Arma!

09-January-2018

Utskrift 31 3. 64 4/19/64
NORDALIA
Denna tege
byggplanen för eventuellt kontroll.

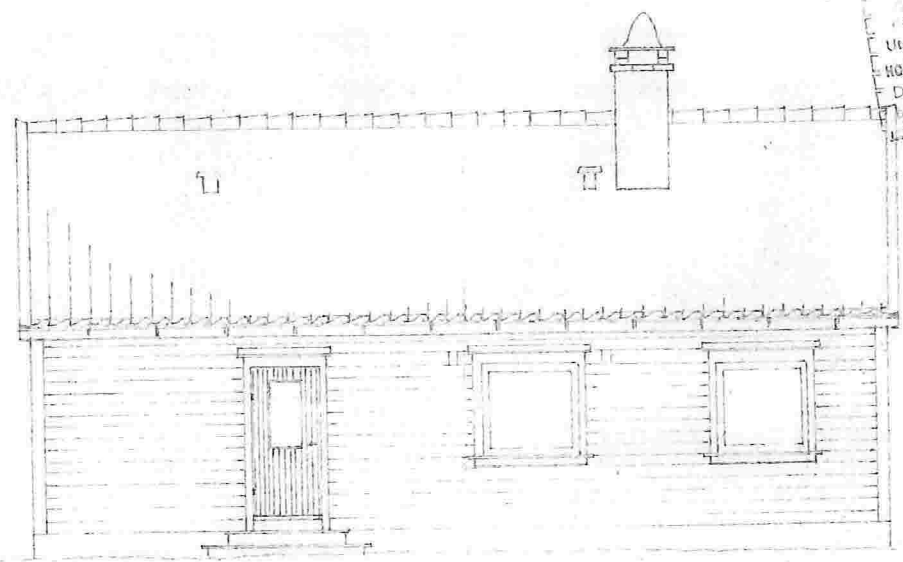

NORBO Type I Norway Kebab 4x4 Tallab Janssill	Arkitekt	Tege
	1-50	Titel
	Byggnadsföretag	Sk.
	Dokument nr	

BYGGMESTER
SEIM SVEINUNG AS
MOB. TLF. 92044106

Grana 1 (E 209 E 4)

BYGGLOVET
Utsedd 3/3 64 for 4/9/64
BORDALAND EVELIN B. SVENSSON
Gårdsstyrelsen i Grana
Björnsjö 1964

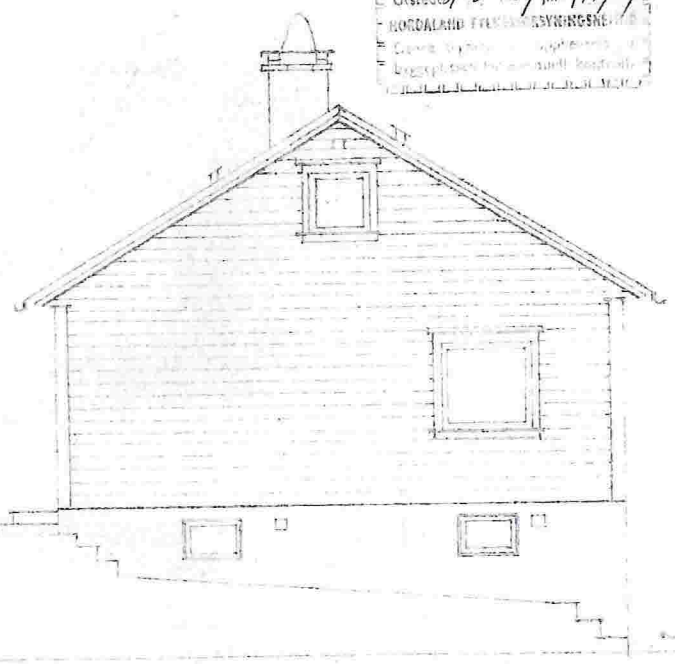
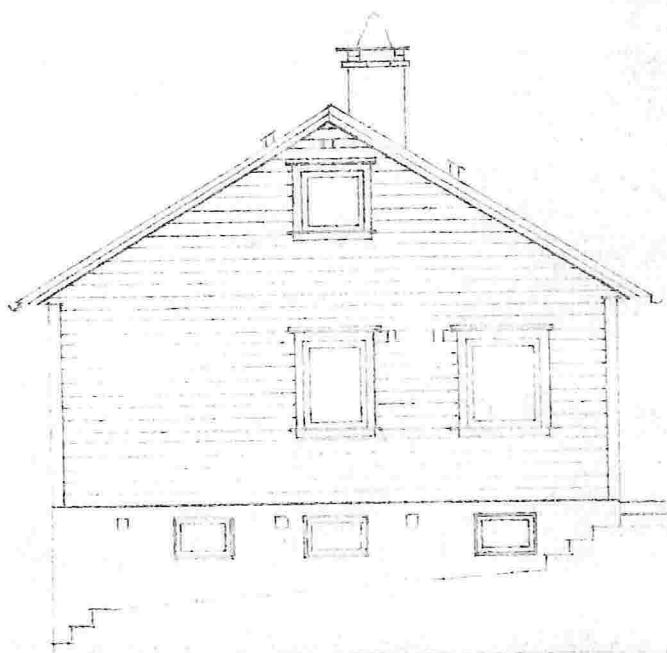

NORBO" Type I Plan by 4/10/64 Johel Hansson	Arkiv-Nr	Typ
	1-50	Tr
		St
Skriftst. Nr.		
Lokalitet		

Gama! (E3)

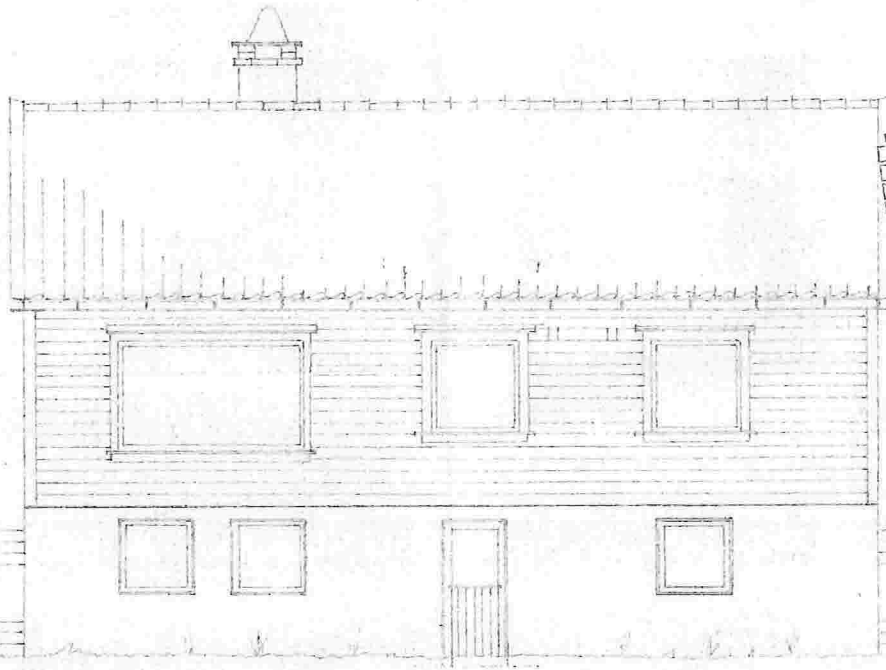

BYGGELOVE
Udstedt d. 13. 1964 no. 419/64
NORDLAND FOLKESKOLEBIBLIOTEK
Denne tegning skal opbevares af
byggeplannen for eventuel kontrol

NORBO: Type I Fløring 0. Oktober 1962 Jakob Jansen	Målestok	1:50
	Skala	
	Bladnr.	
Erhævet for		
Elevation nr.		

Tramal (55)

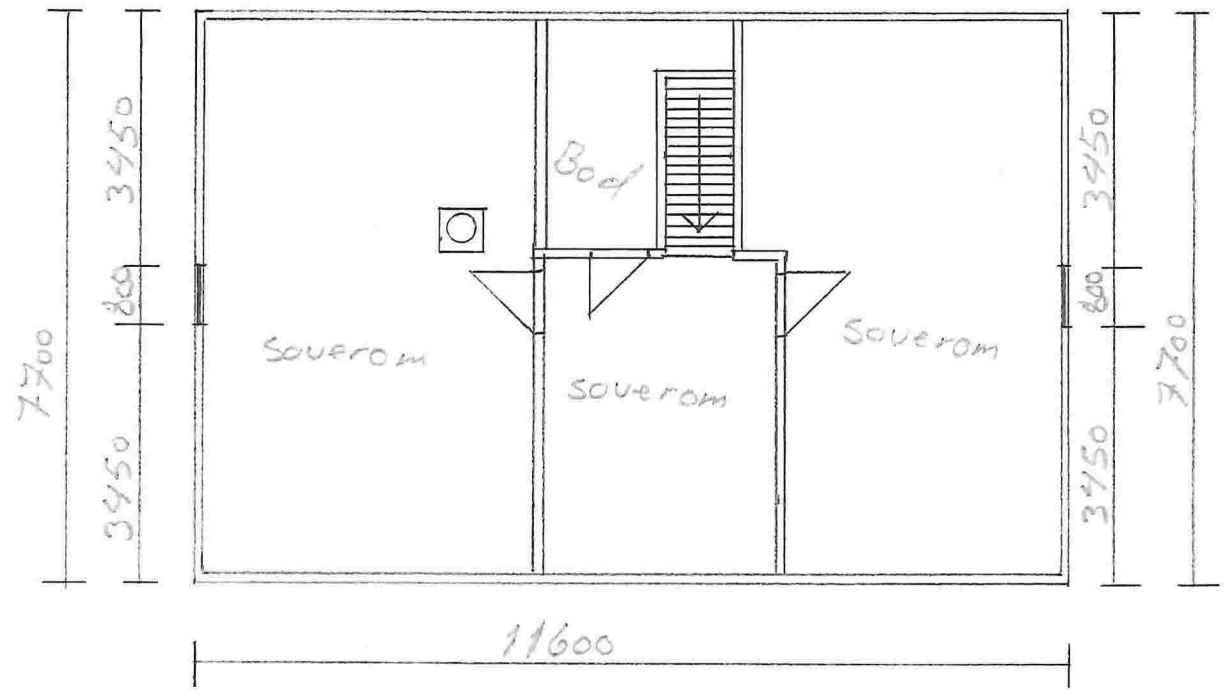

BYGGMESTER
SEIM SVEINUNG AS
MOB. TLF. 92044106

F. Hattstaver	Dato:
LINDA ELISABETH ØRE TUEIT	30.07 2017
Byggeplatt:	Tegning:
Malinavegen 670	S Seim
Kommune	Loffetase
LINDAS	
Gnr. 99 Bnr. 99	

Gnammal E6

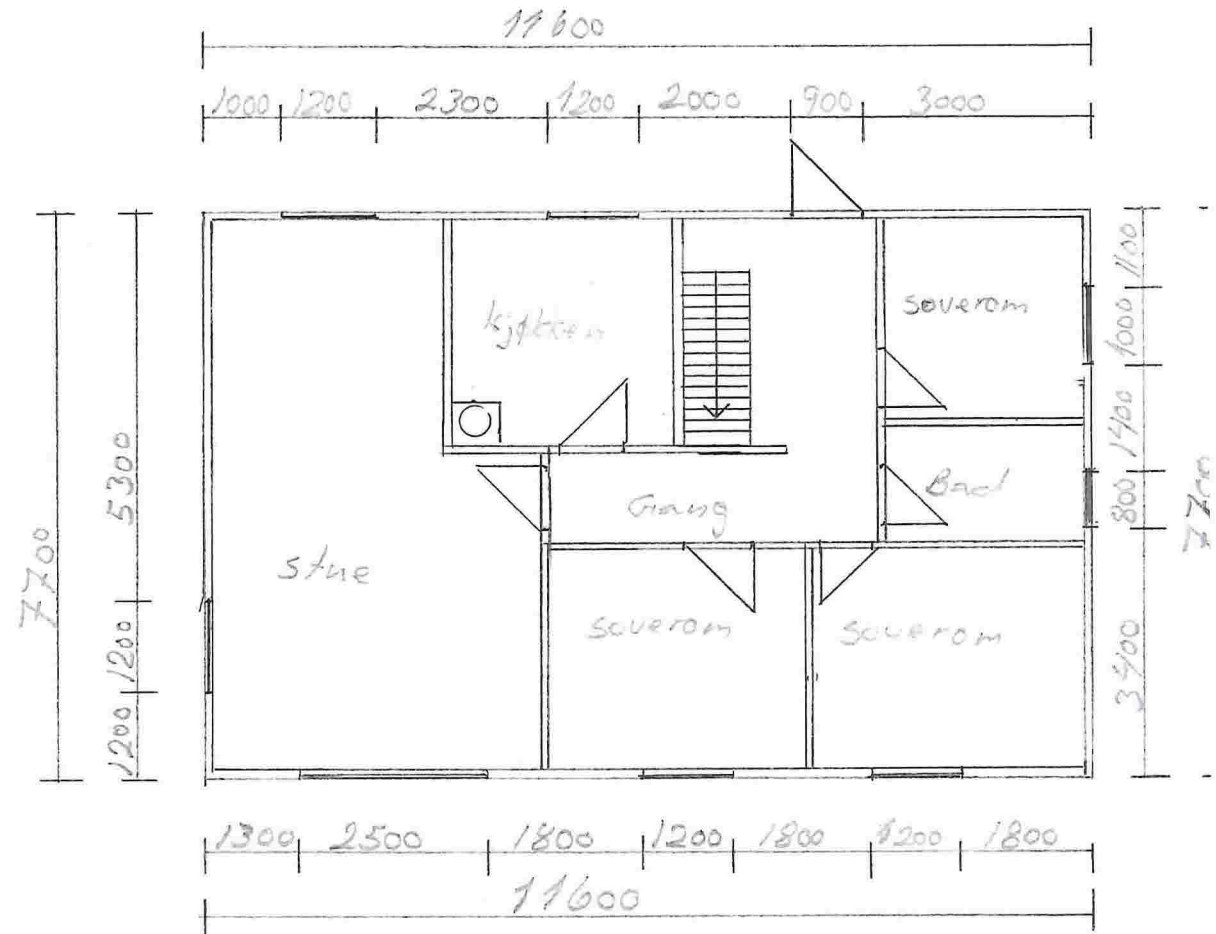

BYGGMESTER
SEIM SVEINUNG AS
MOB. TLF. 92044106

Tilakshaver:	Date
LINDA ELISABETH ØURETVEIT	30.07 2017
Byggepl. 53:	Tegning:
Mykingsvegen 670	S Seim
Kommune:	1-etasje
LINDÅS	
Gnr. 29, Bnr. 29	

Gama 1 (E7)

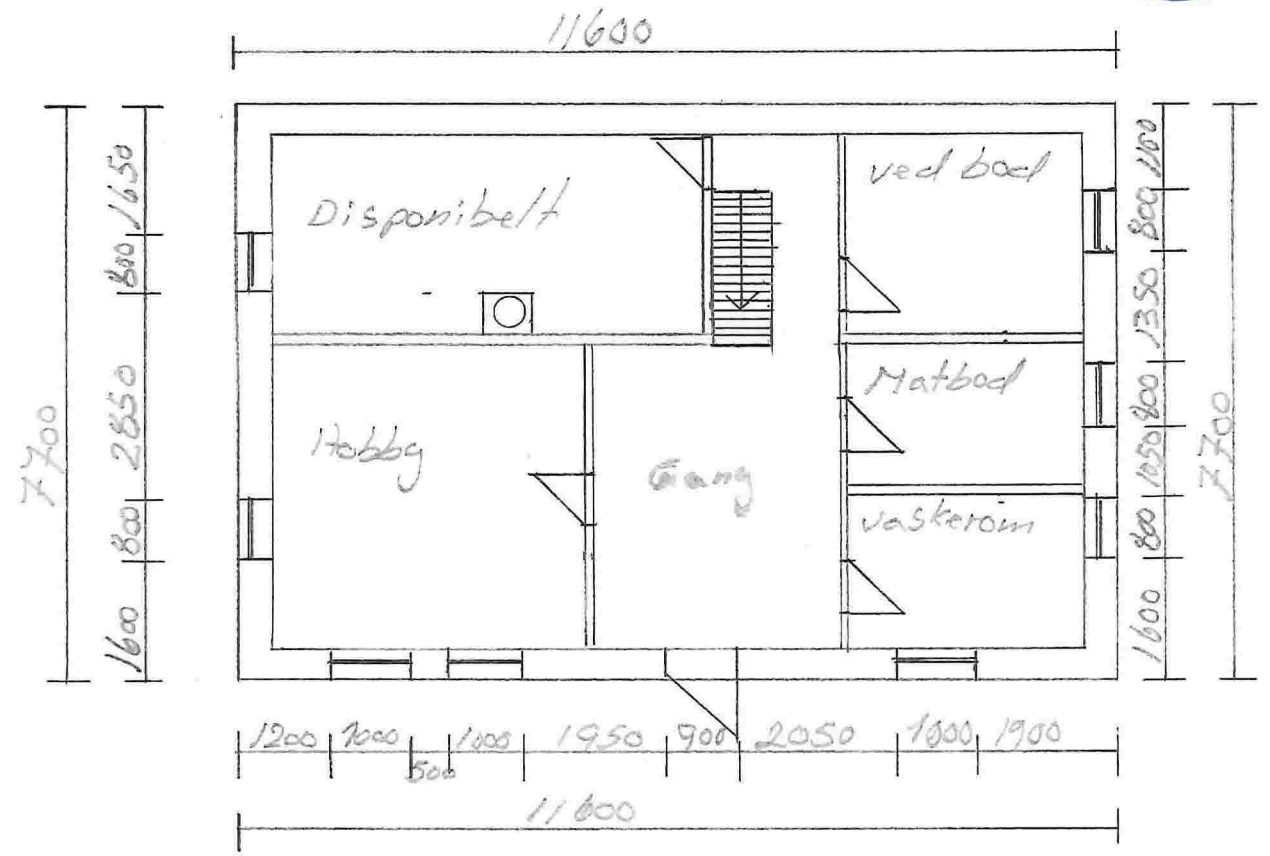

BYGGMESTER
SEIM SVEINUNG AS

MOB. TLF. 92044106

T. Hakshaver:	LINDA ELISABETH OURETVEIT	Dato:	30.07 2017
Byggeplass:	Mykingvegen 670	Tegning	S Seim
Kommune:	LINDAS	Plottplan	
Ant. 29	Bar. 29		

Ornamal (E8)

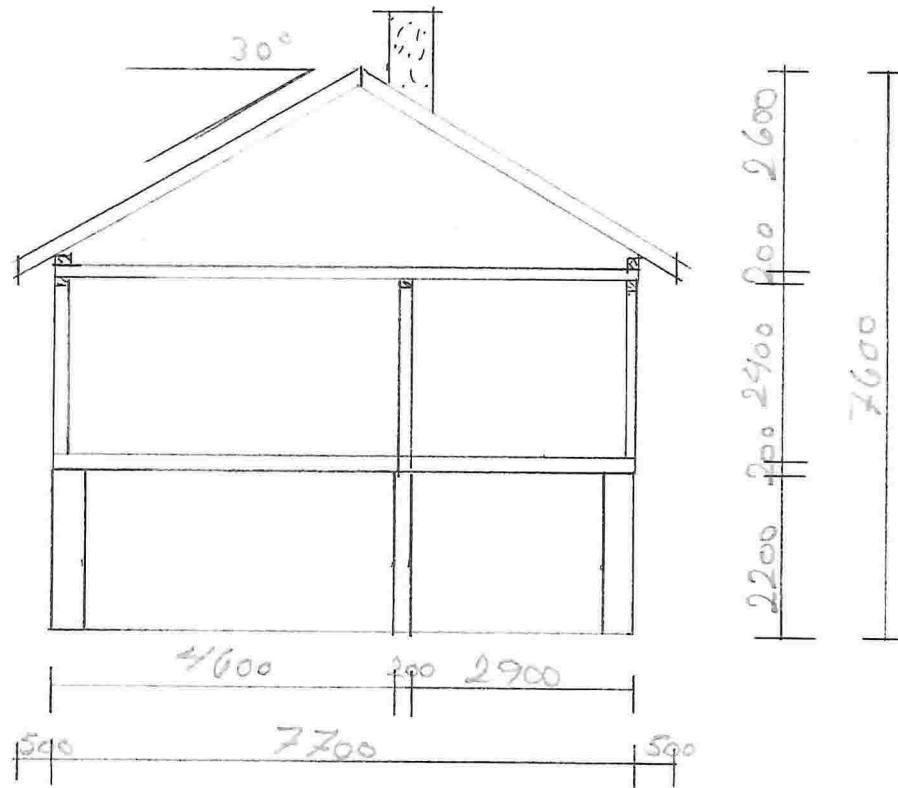

BYGGMESTER
SEIM SVEINUNG AS

MOB. TLF. 92044106

Tilholdsaver:	Dato:
LINDA FLISABETH ØVRETVET	30.07.2017
Byggmester Mykingsvegen 670	Tegning S. Seim
Kommisjon LINDAS	Snitt
Gnr. 29 Bnr. 29	

Ny (E1)

BYGGMESTER
SEIM SVEINUNG AS
MOB. TLF. 92044106

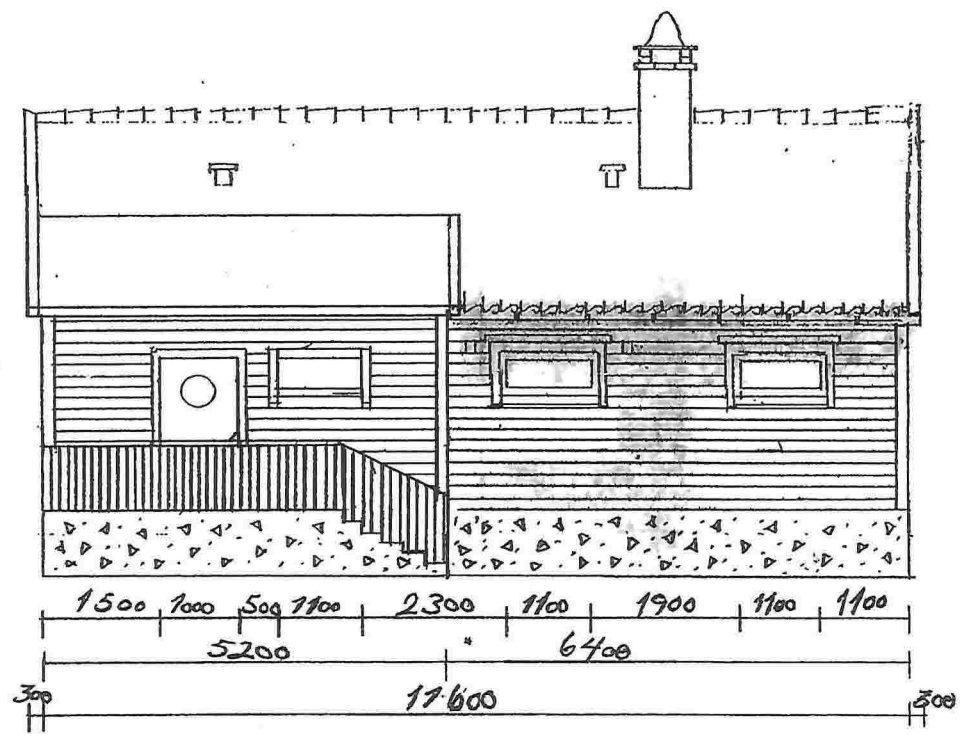

Ny 52

BYGGMESTER
SEIM SVEINUNG AS
MOB. TLF. 92044106

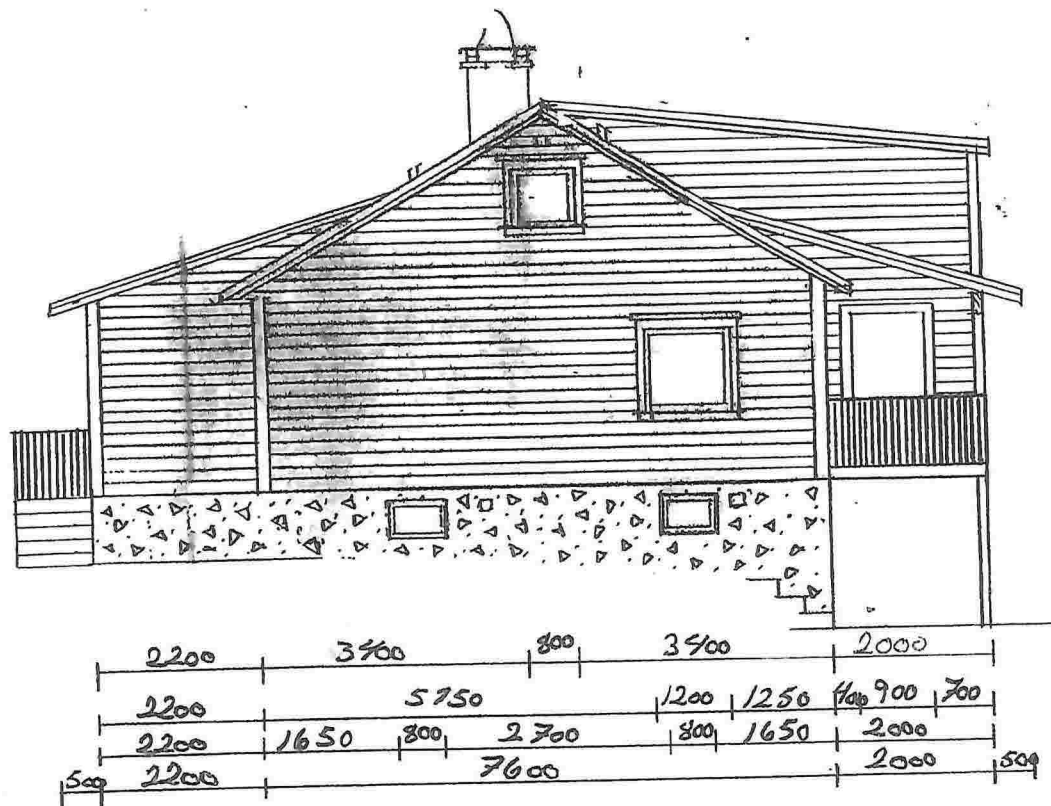

Ny E3

BYGGMESTER
SEIM SVEINUNG AS
MOB. TLF. 92044106

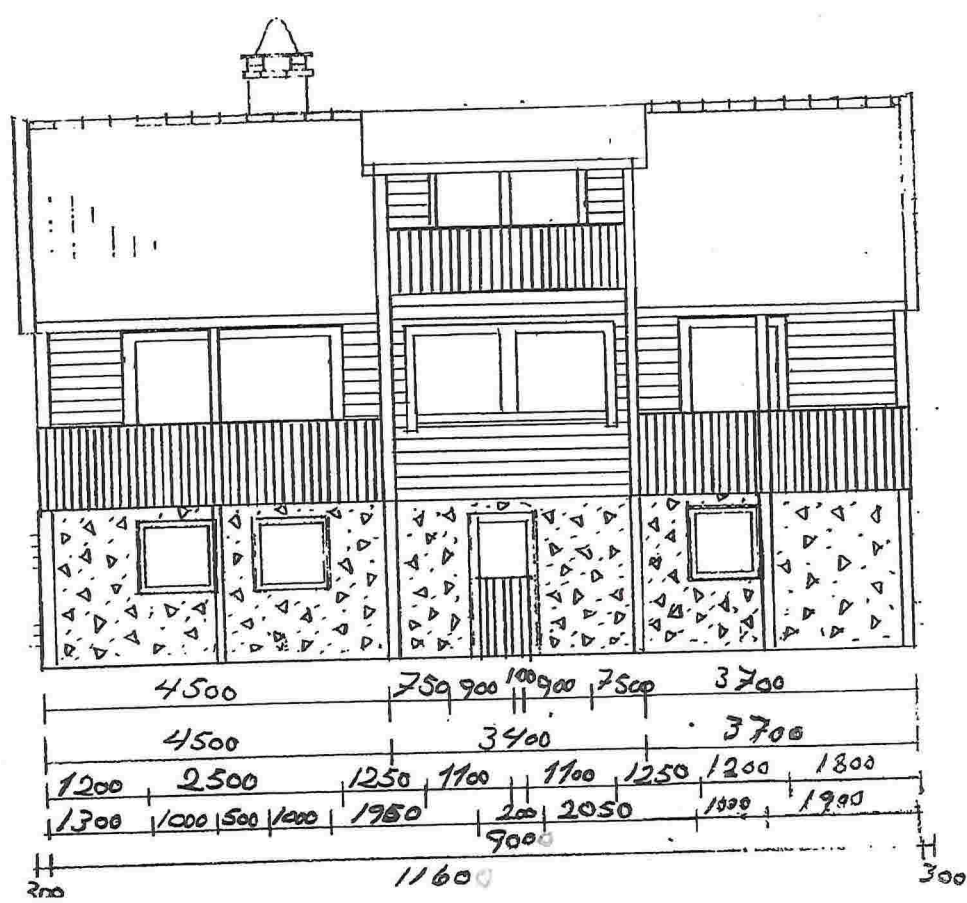

Ng E4

BYGGMESTER
SEIM SVEINUNG AS
MOB. TLF. 92044106

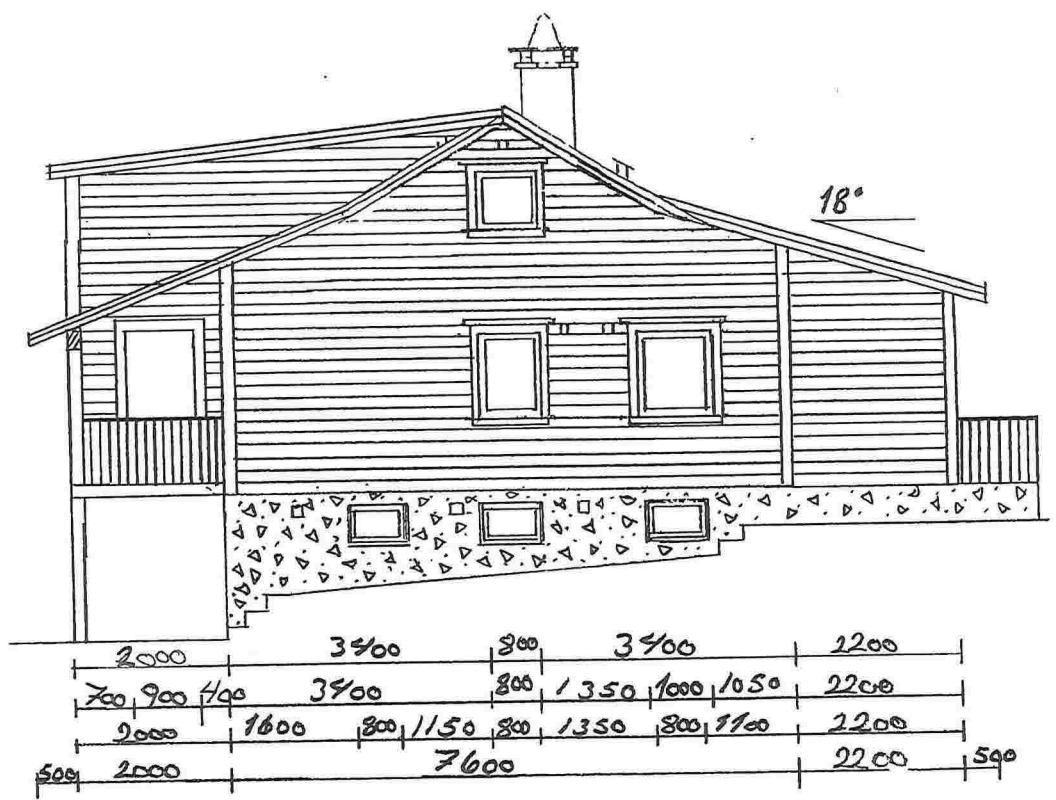

Ng (E5)

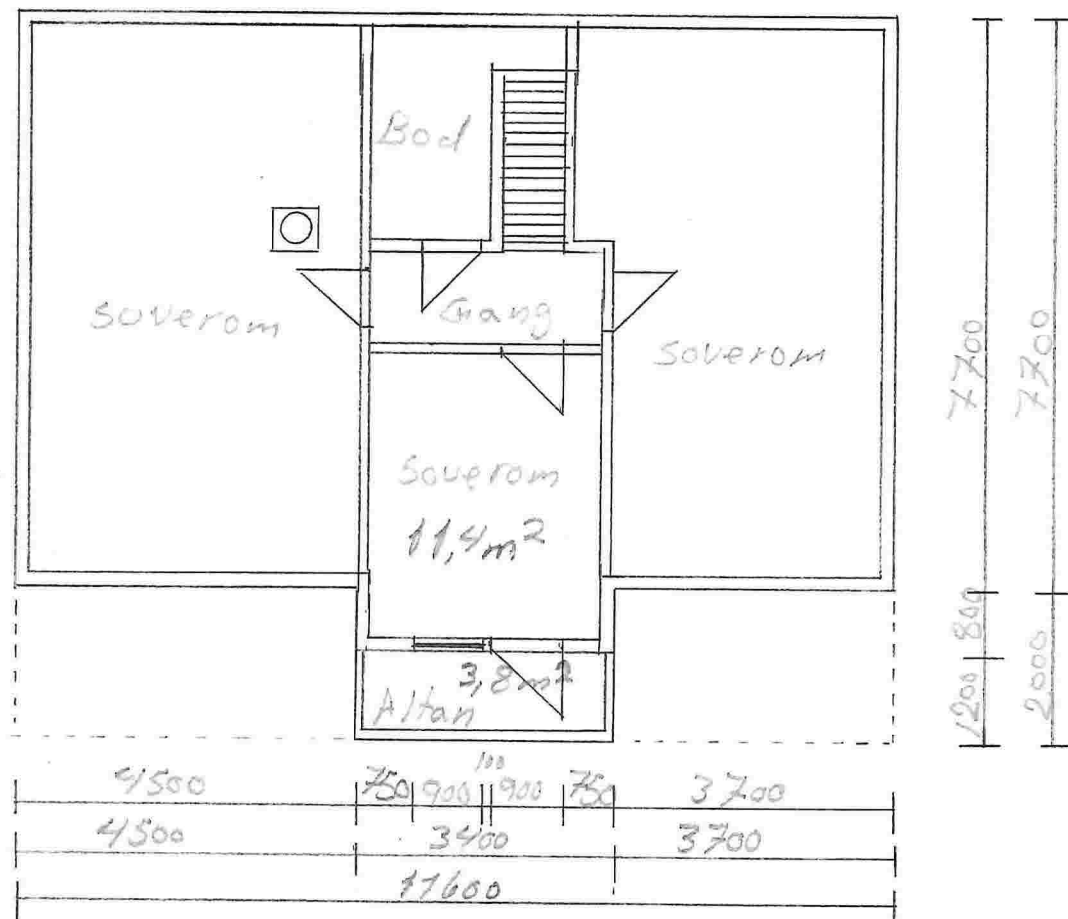

BYGGMESTER
SEIM SVEINUNG AS
MOB. TLF. 92044106

Tiltakshaver: LINDA ELISABETH ØURETVEIT	Dato: 30.07.2017
Byggeplass: Mylkingvegen 670	Tegning: S Seim
Kommune: LINDÅS	Løftetaksje
Gnr. 29 Bnr. 29	

Ng (E6)

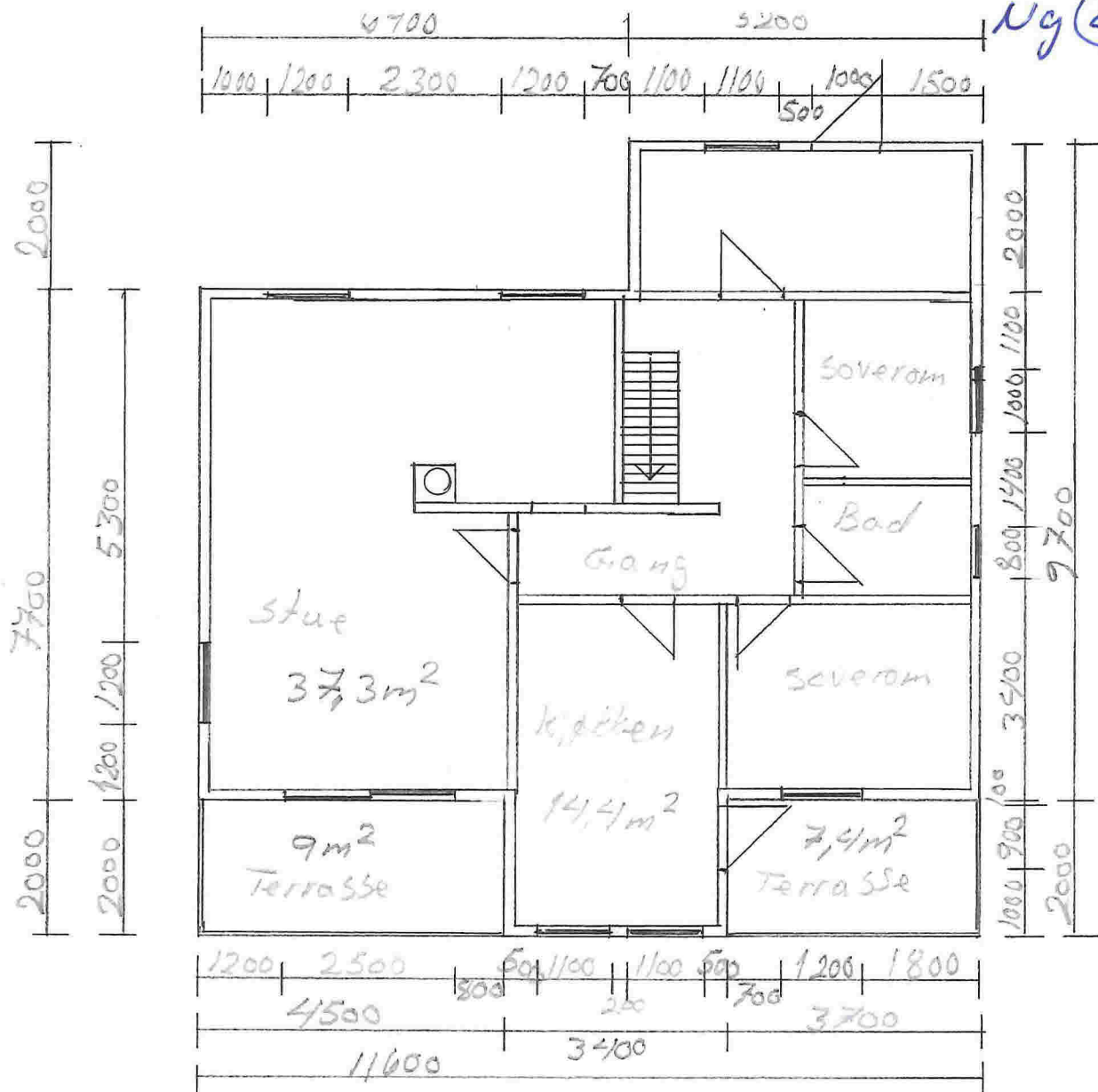

BYGGMESTER
SEIM SVEINUNG AS
MOB. TLF. 92044106

Tiltakshaver	Dato:
LINDA ELISABETH ØURETVEIT	30.07.2017
Byggeplass:	Tegning:
Ma.kinavegen 670	5. Seim
Kommune:	Terrasse
LINDAS	
Gnr. 29	Bnr. 29

Ny E7

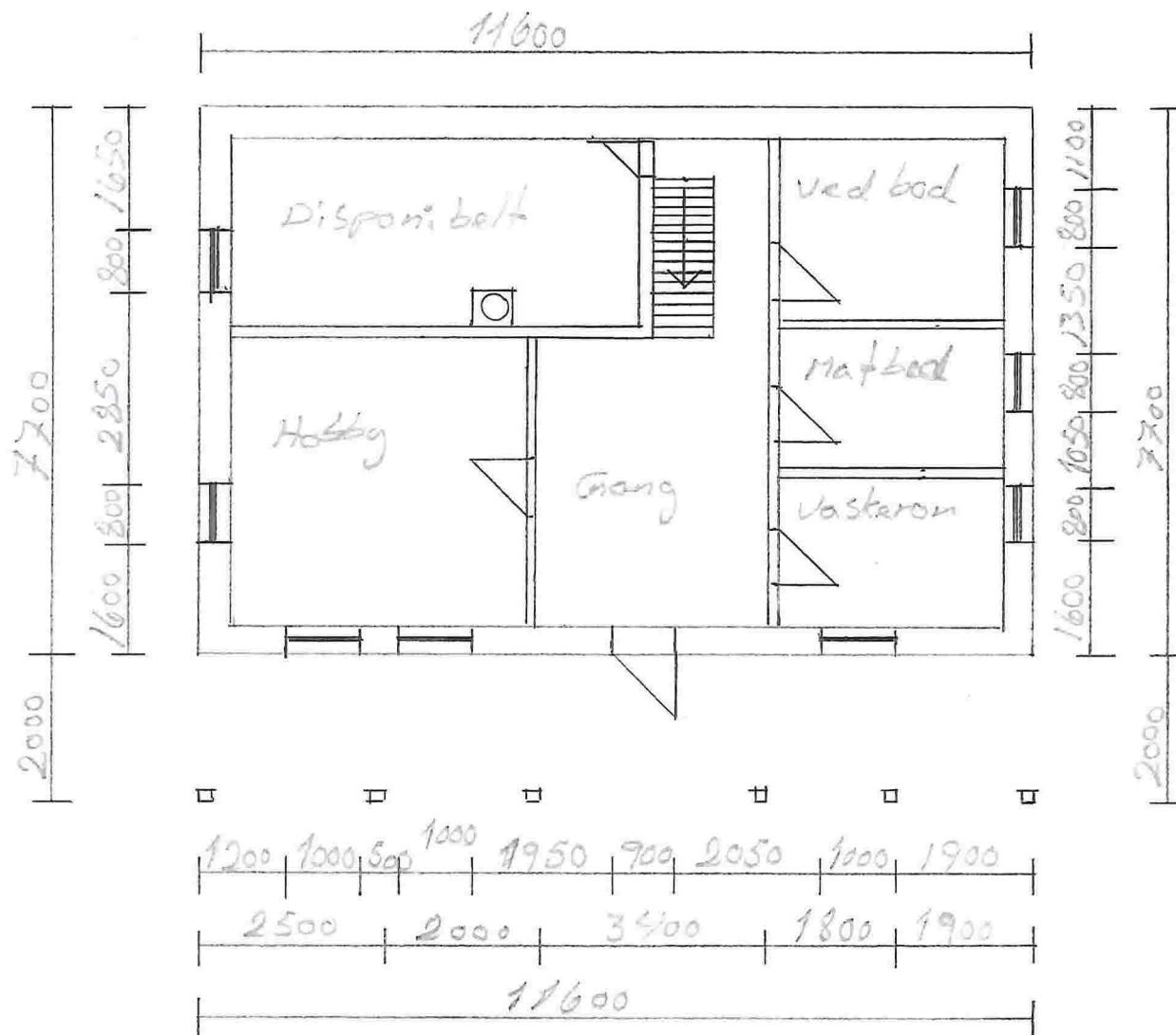

BYGGMESTER
 SEIM SVEINUNG AS
 MOB. TLF. 92044106

Tiltakshaver:	LINDA ELISABETH OURETVEIT	Dato:	30.07 2017
Byggerlass:	Mykingvegen 670	Regning:	S Seim
Kontaktperson:	LINDAS		Kiellerplan
Ant. 29	Bor. 29		

Ng (E8)

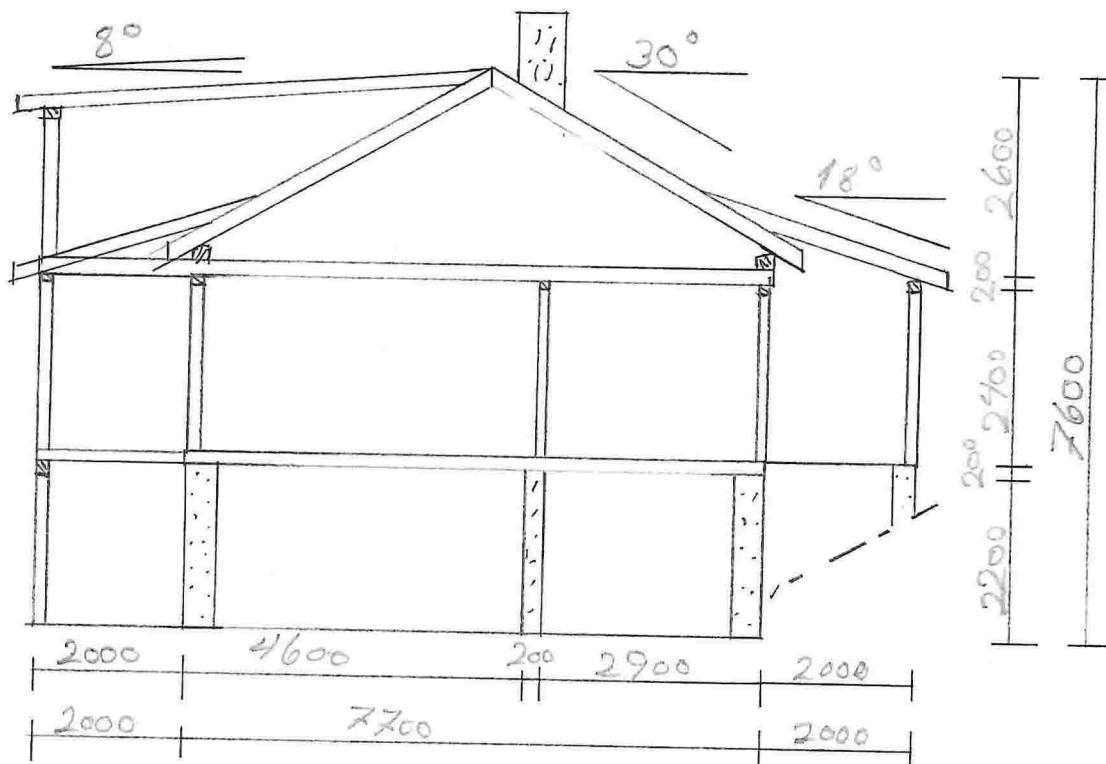

BYGGMESTER
SEIM SVEINUNG AS

MOB. TLF. 92044106

Tiltakshaver:	Date:
LINDA ELISABETH ØVRETVÆIT	30.07.2017
Byggklass:	Tegning:
Myrkingveggen 470	S. Seim
Kommune:	SNITT
LINDAS	
Gnr. 29	Bnr. 29