

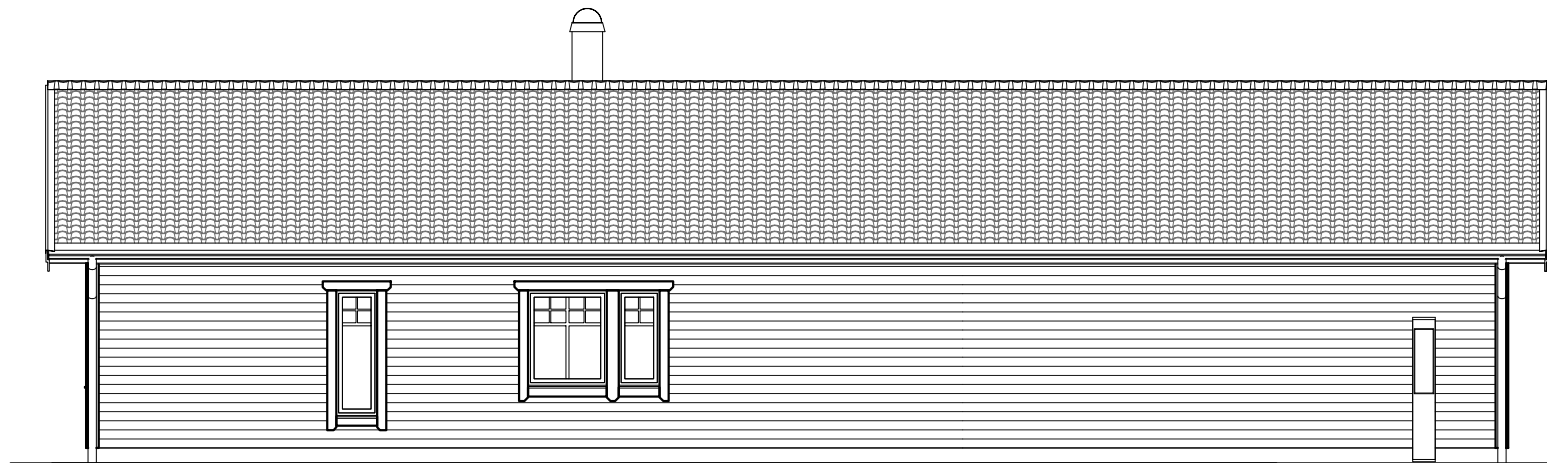



FASADE A



FASADE B

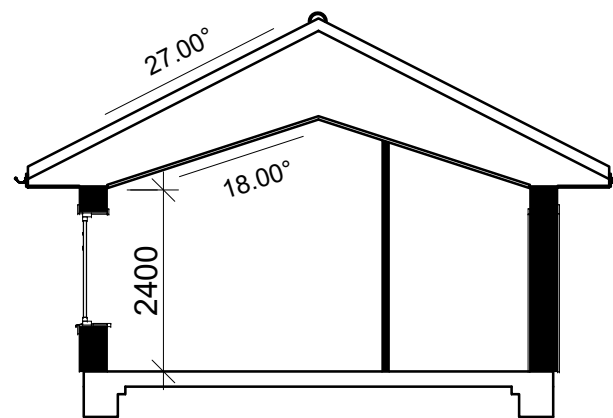

A-A

Prosjektert i henhold til *Byggteknisk forskrift (TEK10) med siste endringer*  
 1. jan 2016 (i kraft 1. jan 2017).

Fiskarhedenvillan AB  
 Box 882  
 781 29 Borlänge

Tel: 0243-79 42 42  
 Fax: 0243-87791  
 www.fiskarhedenvillan.se  
 info@fiskarhedenvillan.se

B		GARASJE VEGG	ALBA	2017-10-27
A		GENERELL ENDRING	ALBA	2017-09-29
BET	ANT	ÄNDRINGEN AVSER	SIGN	DATUM

FASADER & SEKSJONER				
Gnr/BNR ???				
LINDÅS/HORDALAND KOMMUN				
BYGGHERR Helge Fimland				
RITAD AV	Alexander Backlund	GRANSKAD AV	SKALA 1:100 (A3)	
DATUM	2017-08-11	HUSTYP	LOMMEN	REV B
AVTALSNR	255-10832	RITN NR	A11	

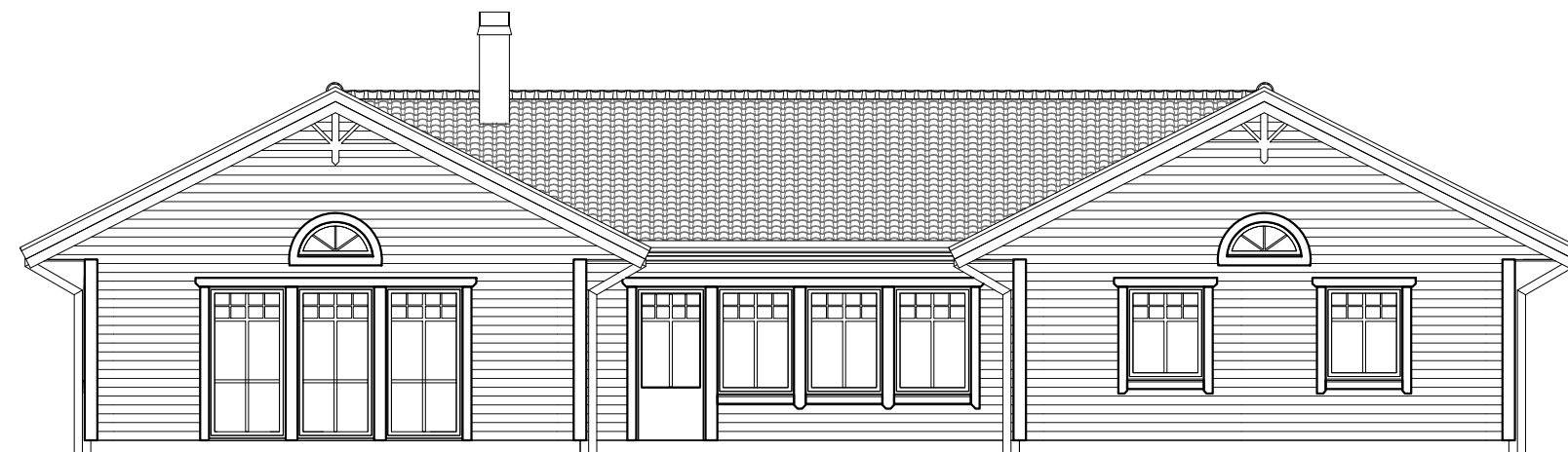

FASADE C

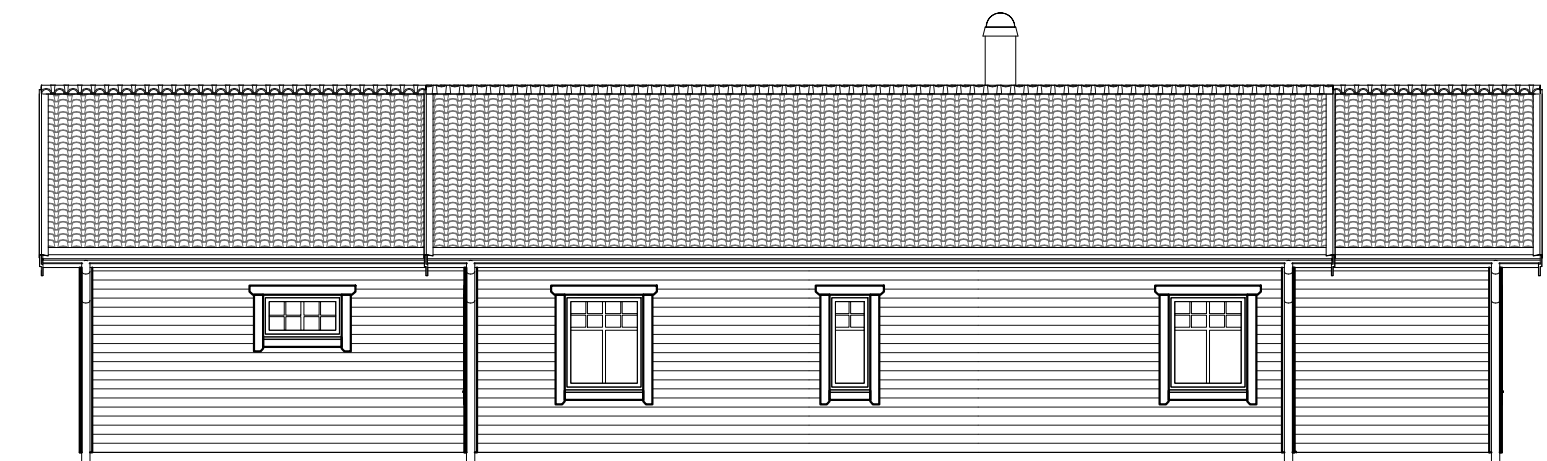

FASADE D

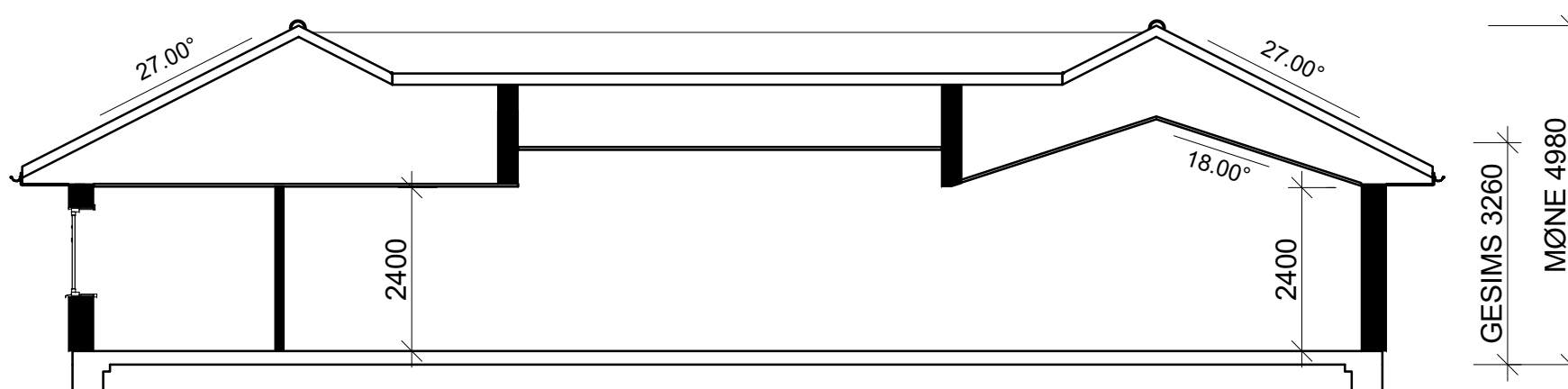

B-B

Prosjektert i henhold til *Byggteknisk forskrift (TEK10) med siste endringer*  
 1. jan 2016 (i kraft 1. jan 2017)

fiskarhedenvillan AB  
 Box 882  
 781 29 Borlänge

Tel: 0243-79 42 42  
 Fax: 0243-87791  
 www.fiskarhedenvillan.se  
 info@fiskarhedenvillan.se

C	VUK	ALBA	2017-10-30
B	GARASJE VEGG	ALBA	2017-10-27
A	GENERELL ENDRING	ALBA	2017-09-29
BET	ANT	ÄNDRINGEN AVSER	SIGN DATUM

FASADER & SEKSJONER

GNR/BNR ???  
 LINDÅS/HORDALAND KOMMUN

RITAD AV Alexander Backlund	GRANSKAD AV	BYGGHERR Helge Firmland	SKALA 1:100 (A3)
DATUM 2017-08-11	HUSTYP LOMMEN	AVTALSNR 255-10832	RITN NR A12
			REV C

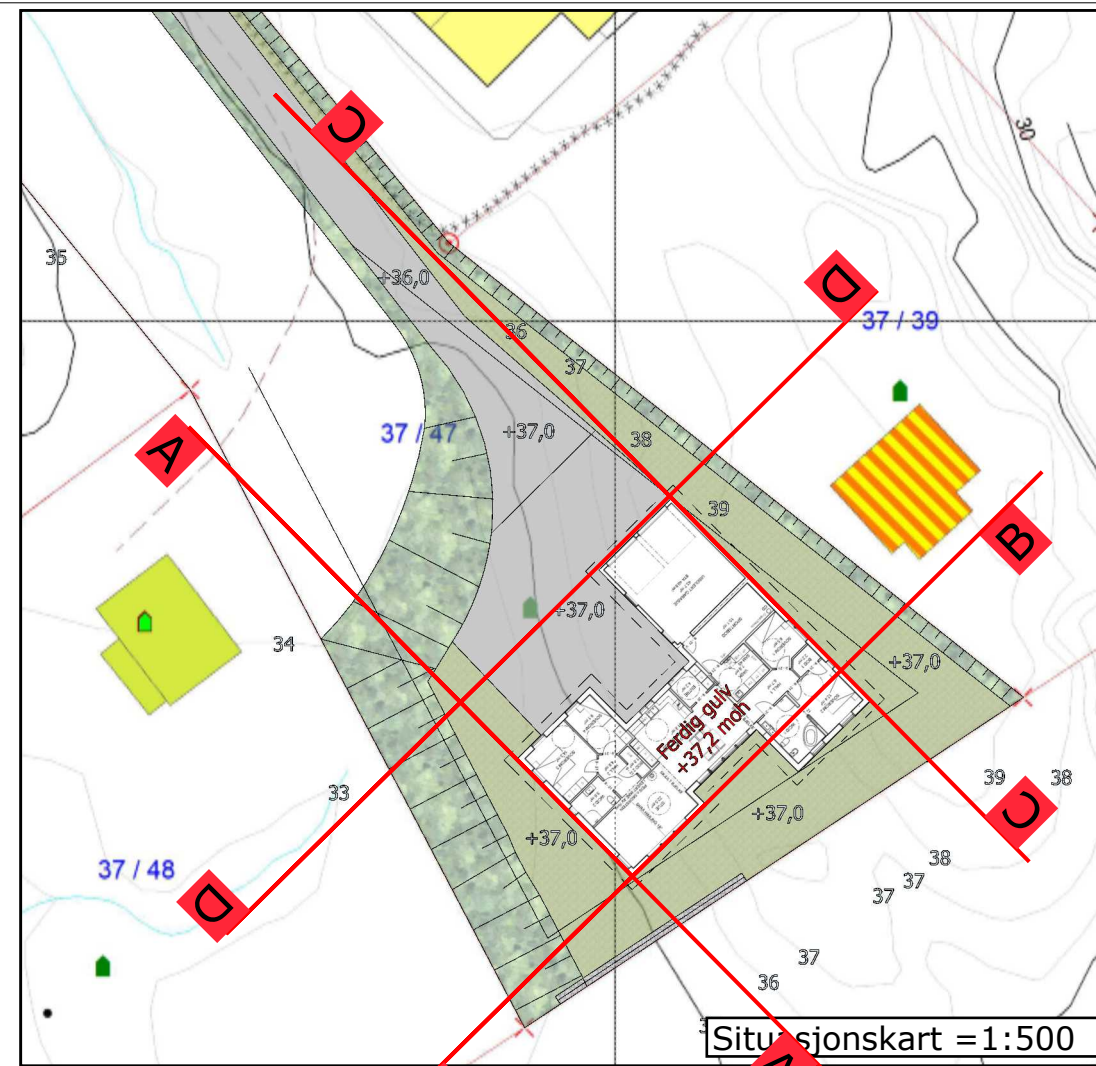
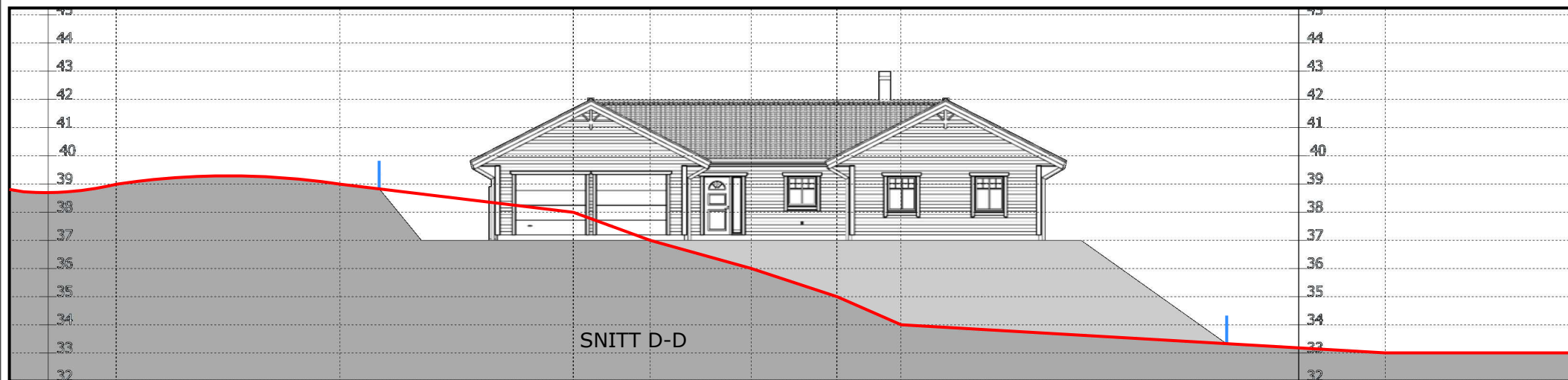
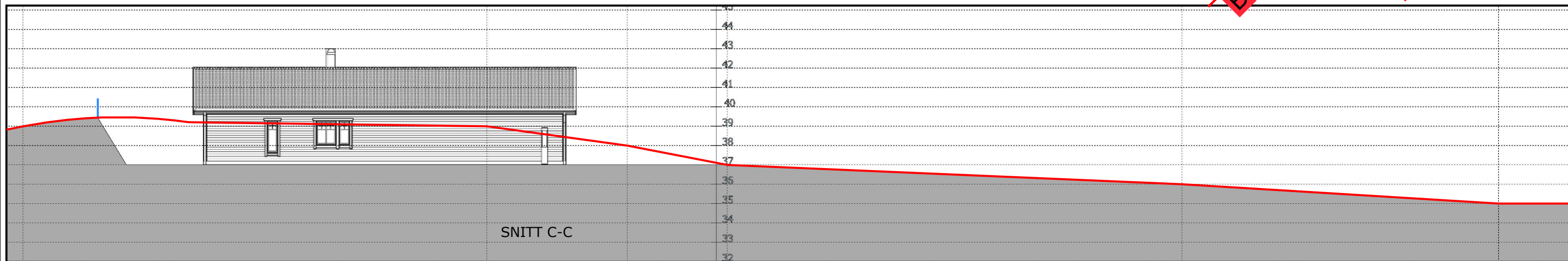
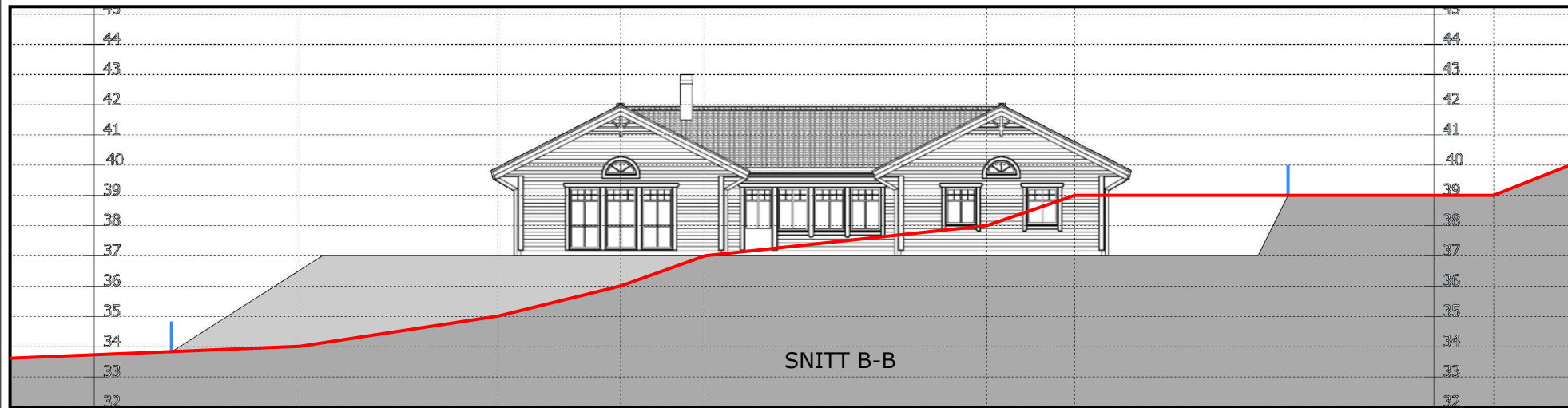
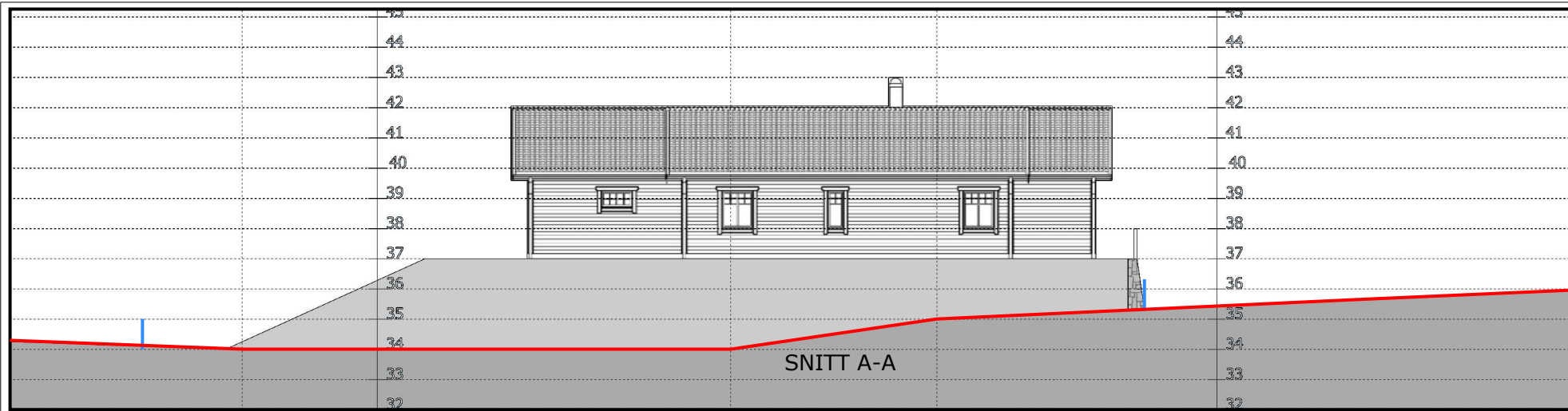

— = Eiendomsgrense  
 — = Eksisterende terreng

Ny bolig for:  
 Helge Fimland

Byggeadresse:  
 Hellebrekkene 37/47

Terrengsnitt  
 M = 1:200 (A3)

18.01.2018