

Sett mot VEST

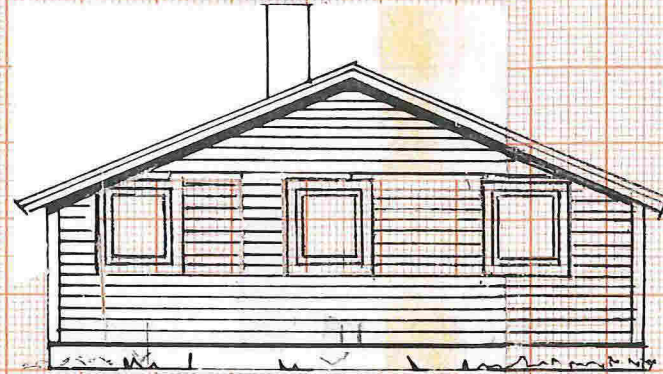

Sett mot SYD

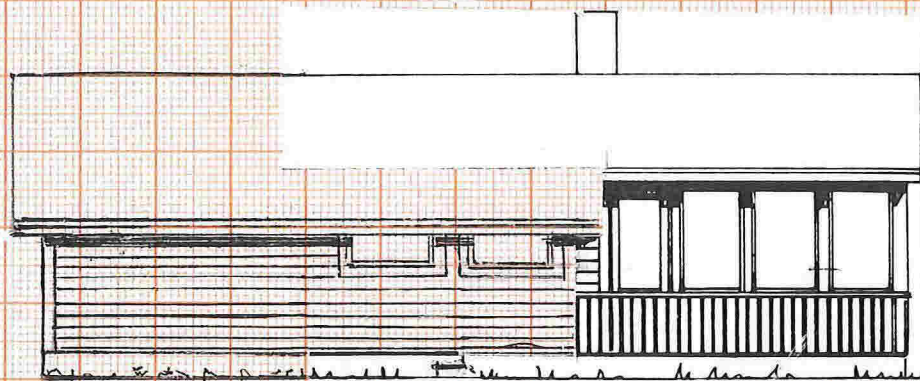
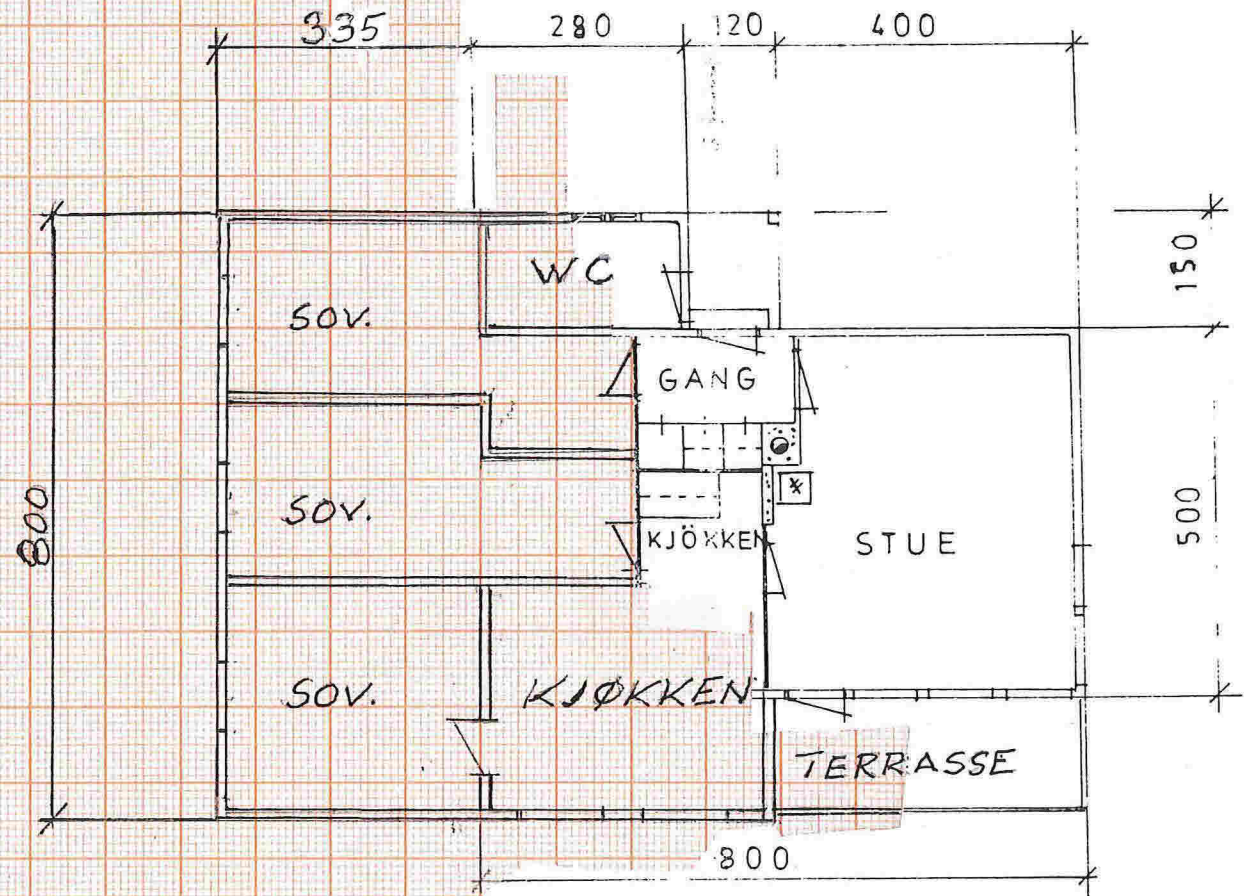

Sett mot ØST

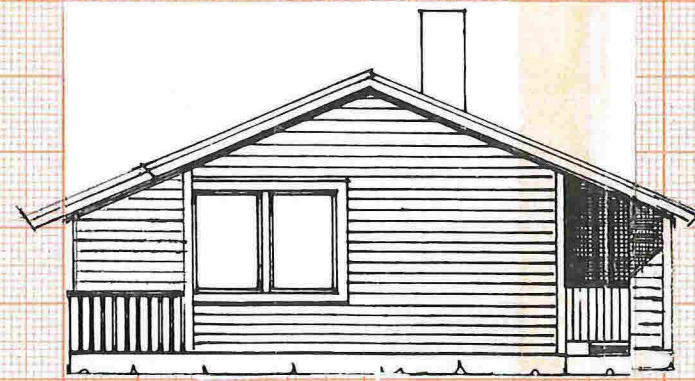

Sett mot NORD

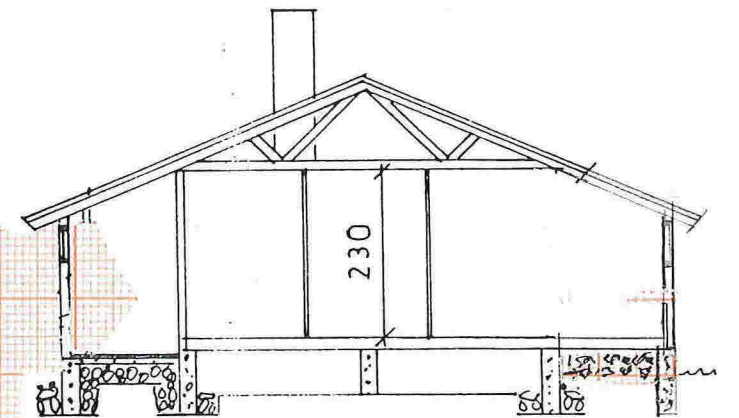

<b>HYTTE</b>	
Teq. 1 E (NY)	Date 13/8-14
Mål 1:100	
Byggherre Geir Kismul	
Påbygg (utvidelse)	
Fasader, Plan og Snitt	
Mt.Gr.Fl. ≈ 77 m <sup>2</sup>	Sign. <i>[Signature]</i>



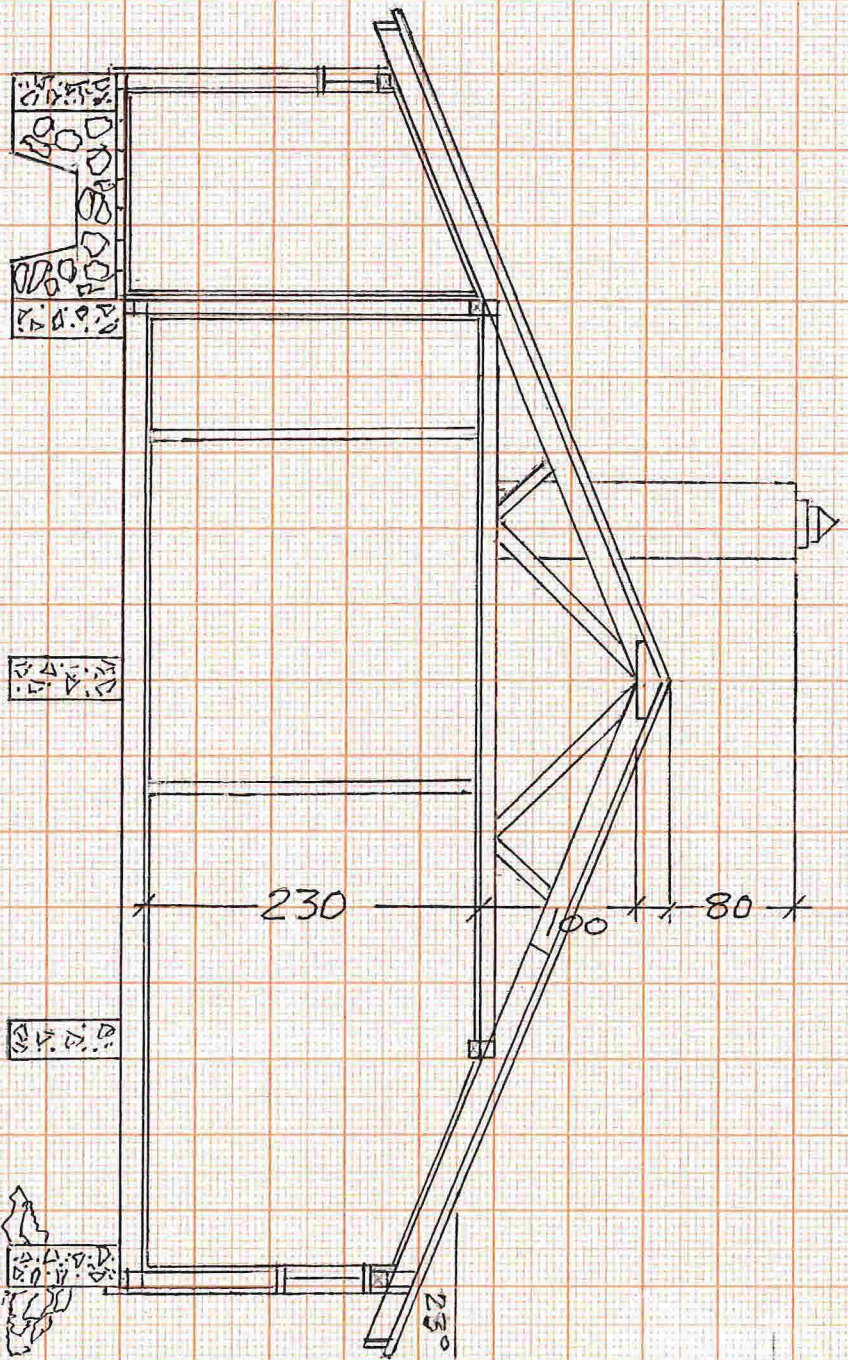

- |                  |                    |
|------------------|--------------------|
| 1 Grundmur       | 3. Forhudr. papp   |
| 2. 5 cm mur papp | 9. Tønder          |
| 3. Rindjern      | 10. Lippestrekniv  |
| 4. Rønne         | 11. L. L. L. L.    |
| 5. Stønder       | 12. G. B. L. L. L. |
| 7. Rastalt. pl.  | 13. T. H. L. L. L. |
|                  | 14. Spikerstang    |

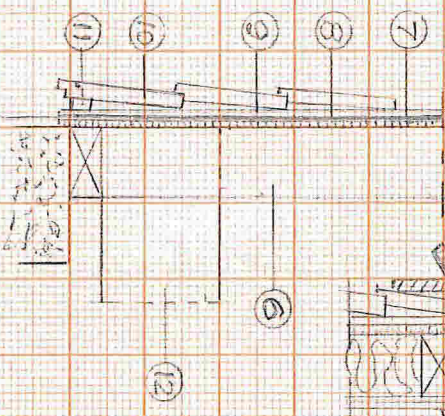
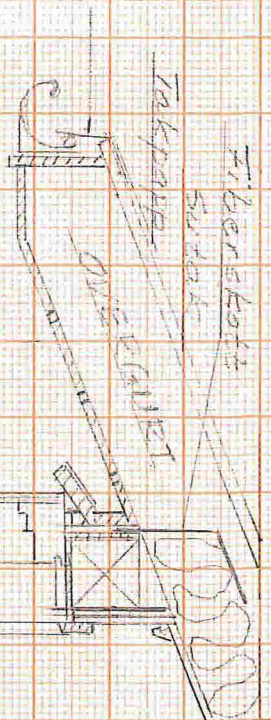

Byggherre: Geir Kismul  
 Fåbygg - (Utvridelse)  
 Snitt A, Detaljer

Tegnr. nr. 3  
 Dato 13/8-14  
 MÅL  
 1:50, 1:10  
 Sigg.  
 E (10)