

SKANSVEGEN 549
1150
GAR: 147 DNR: 18
1 ETG FOR/ETTER

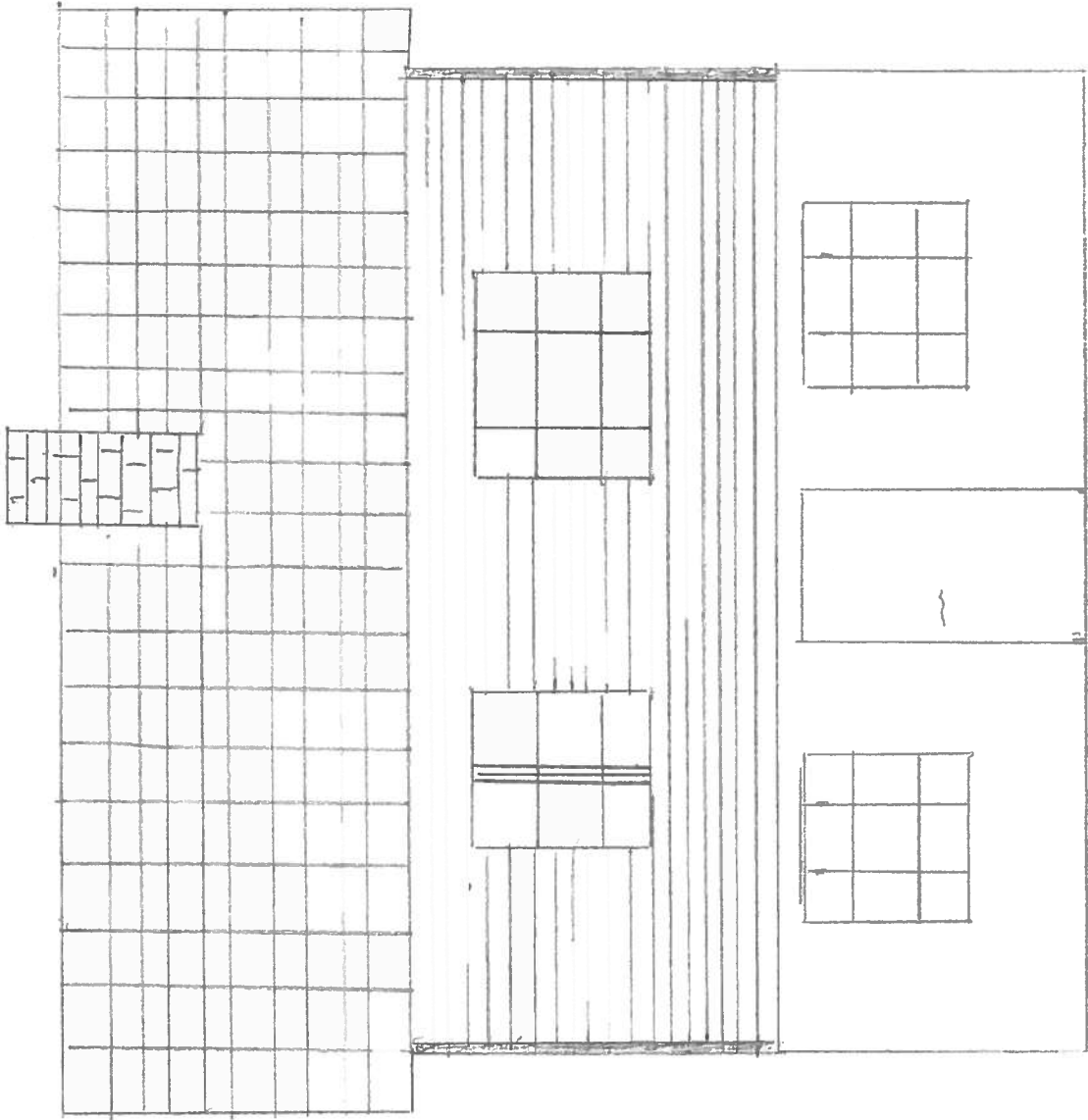

SKANSVEGEN 549

1:50

GNR: 147 GNR: 18

För FTF

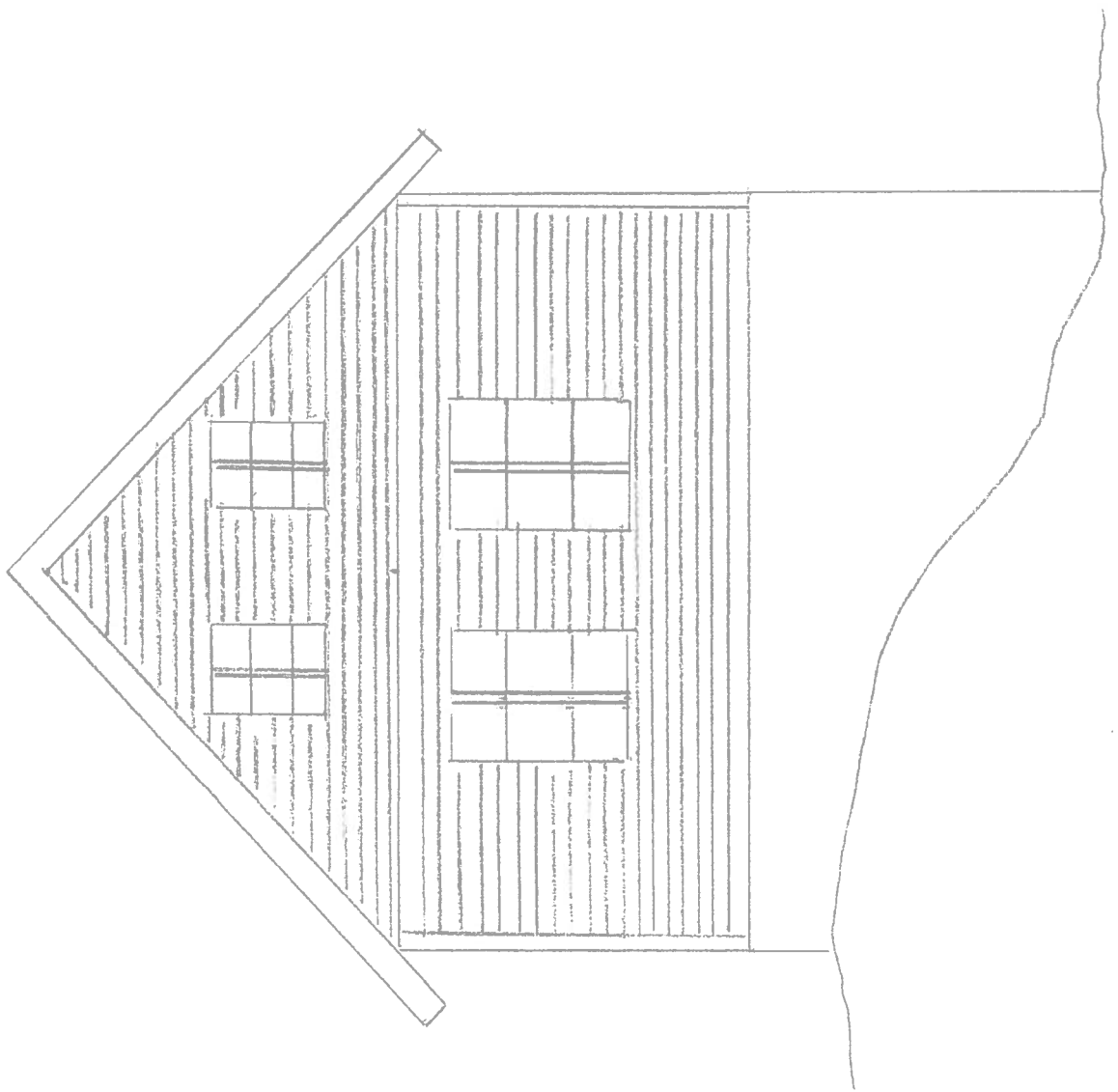

SKARSVEGEN 549

1:50

GUR: 147 BMR 18

NORD FOR/ESTER

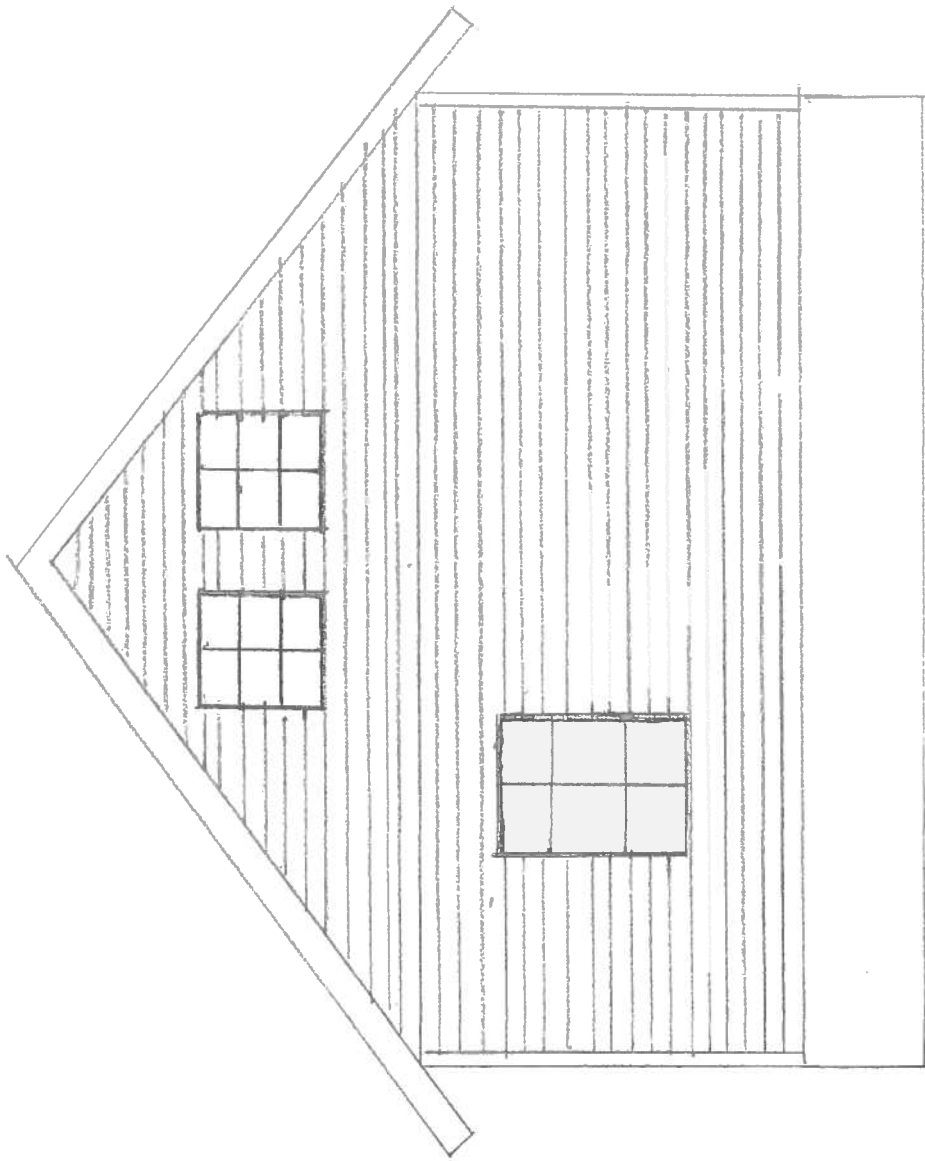



SKARSVEGEN 549

1:50

GNR: 147 BNR: 18

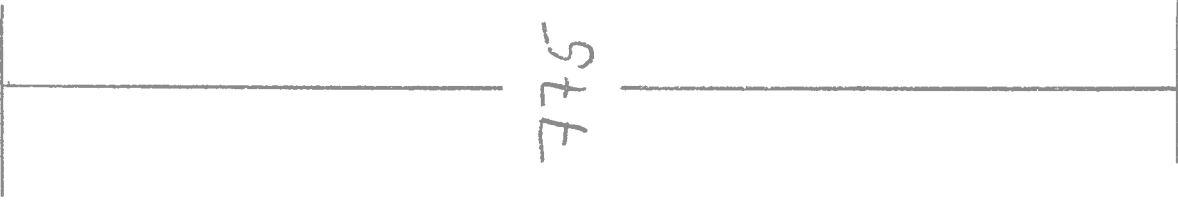
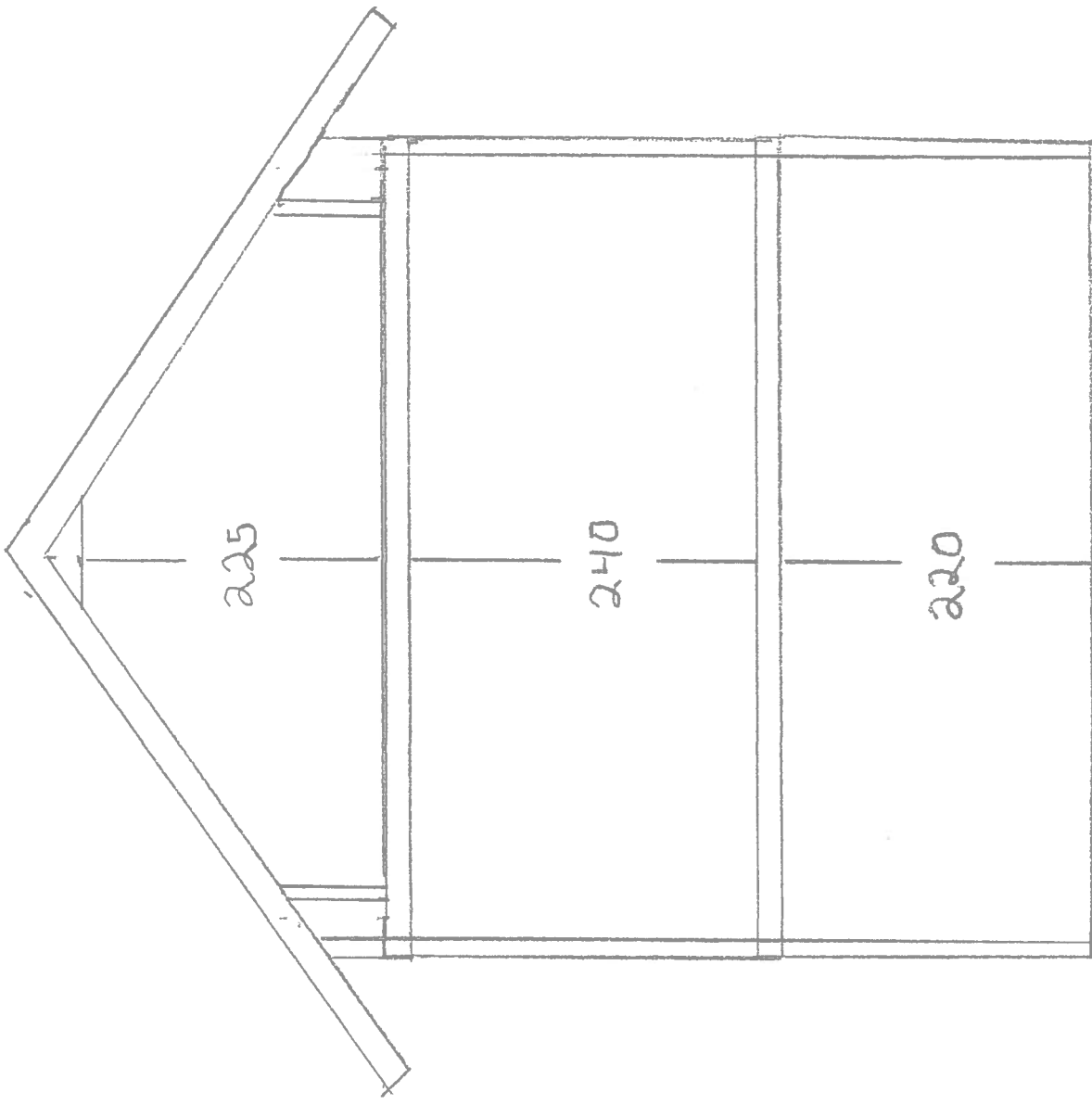
CMR FRI/ETTC



SKANSVEGEN 549
1:50
GNR: 147 GNR: 18
SNITT  ETTEN



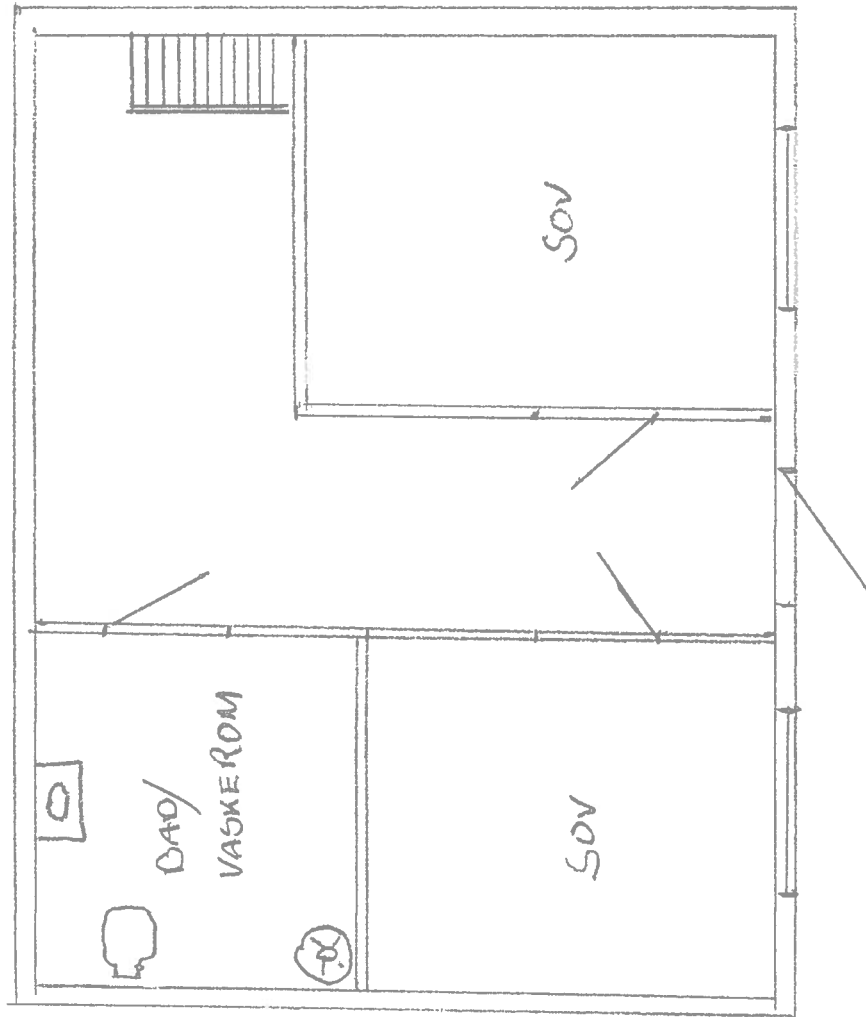

SKANSVEGEN 549

7:50

GNR: 147 BNR: 18

KOELLER. FOR/EITER

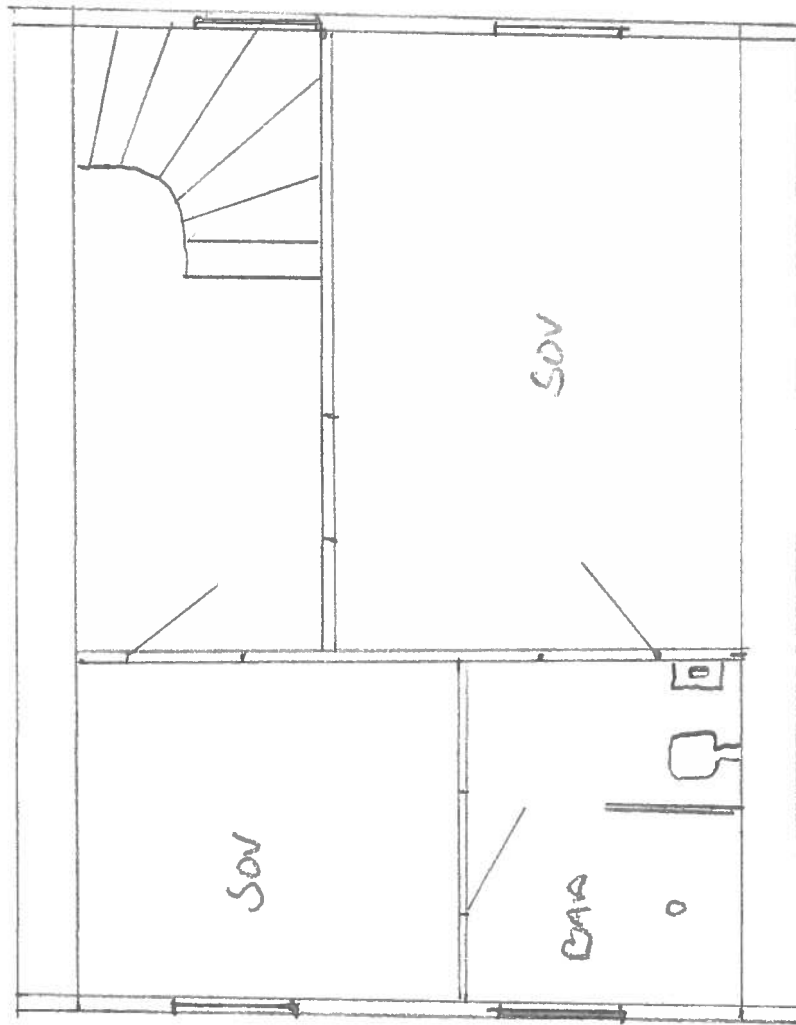

SKARSVEGEN 549

1:50

GNR. 147 DNR: 18

2 FTK FORLETT