









Himling

-  Fast gipshimling
-  Fast Våtromshimling
-  System tresplehimling 1200x600mm
-  System tresplehimling 1200x600mm K210,B-s1, d0 [K1
-  Fast / Akustic Spilehimling 1200x600mm
-  Systemhimling 600x600mm
-  Hygiene systemhimling 600x600mm
-  Støvbinding
-  Tresplehimling ute

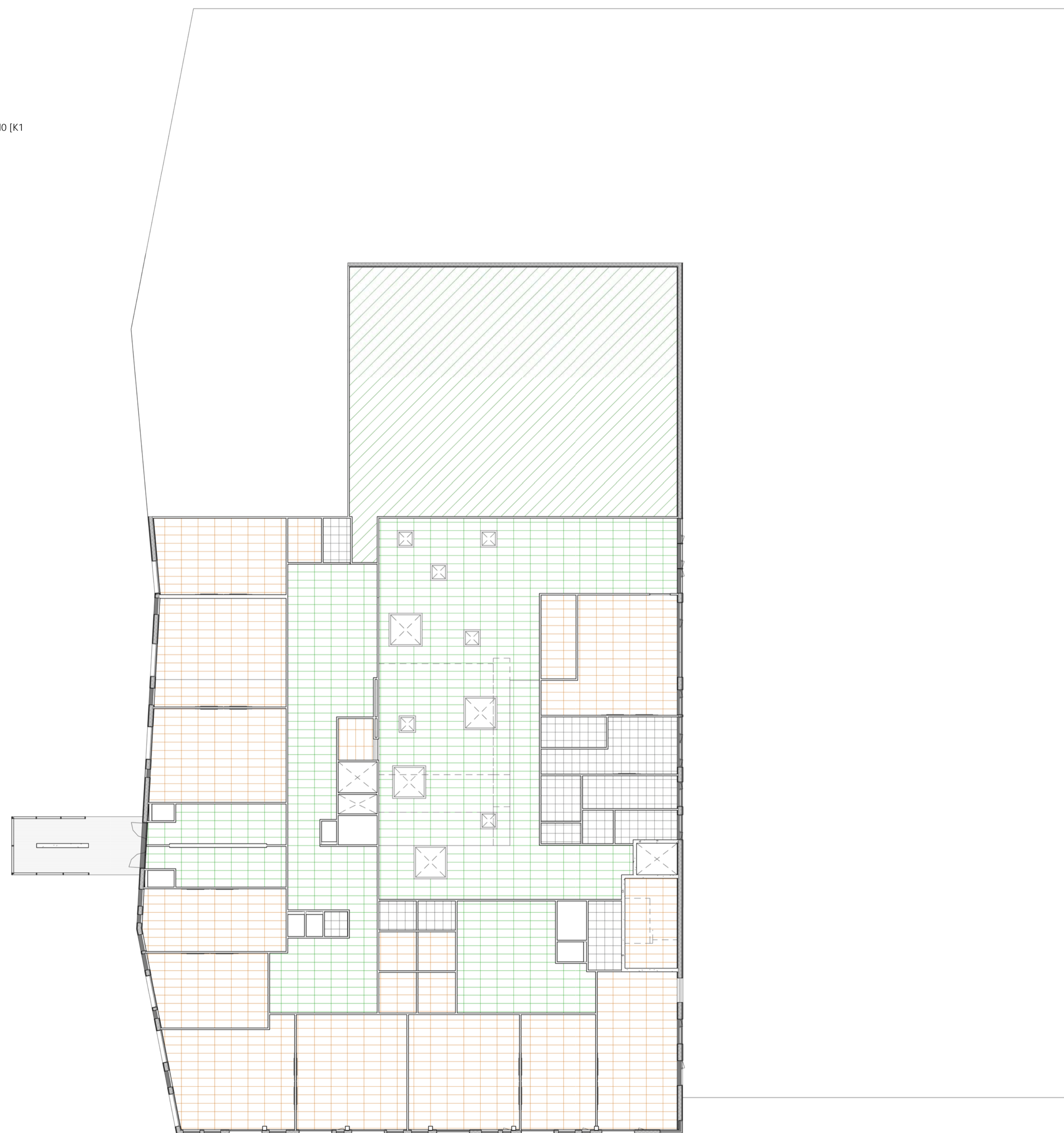

A	Trespile med brannklasse la til.	18.06.2018	HLM	StreamBim
Rev.	Beskrivelse	Dato	Sign.	Kontroll

Tegningsnummer	Etasje	Fag	Byg.detsnum	Type tegn.	Løpnr.	Rev.
03-A-200-30-003						A

Prosjekteringsgruppen:		TELEFON:
● ARK:	HLM ARKITEKTUR AS HUS ARKITEKTER AS	+47 55 55 04 00 +47 73 10 10 50
○ LARK:	SMEDSVIG LANDSKAPSARKITEKTER	+47 55 21 04 70
○ RB:	MULTICONSULT	
○ RIE:	MULTICONSULT	Multiconsult +47 55 62 37 00
○ RV:	MULTICONSULT	

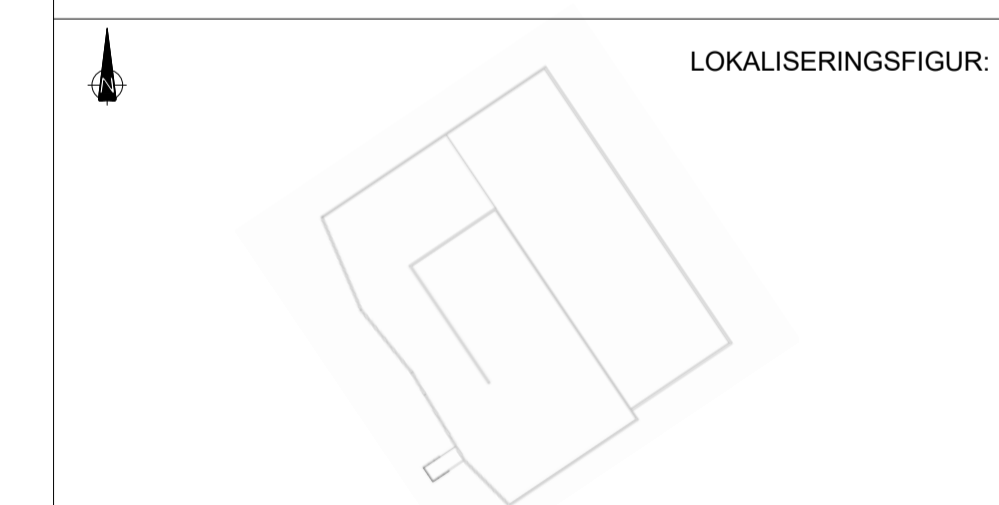

Fase: Forprosjekt

Arbeidsgiver:
 **LINDÅS KOMMUNE**

Entreprenør:
 **CONSTRUCTA**
Entreprenør AS

Titel:
Alversund Skole
Himlingsplan 03

Godkjent	Approver
Kontroll prosjekt	Kontroll
Sign. DB	PHN
Filnavn	
Dato	17/06/2018
Målestokk	1 : 200
Kontroll utførende	
Sign.	Kontroll

Tegningsnummer	Etasje	Fag	Byg.detsnum	Type tegn.	Løpnr.	Rev.
03-A-200-30-003						A