

TYPE 35 ÷

ARKIV

LINDÅS KOMMUNE
KONTOR -
INGENIØR KONTOR

00002 - 4.75

Arkiv nr. 168

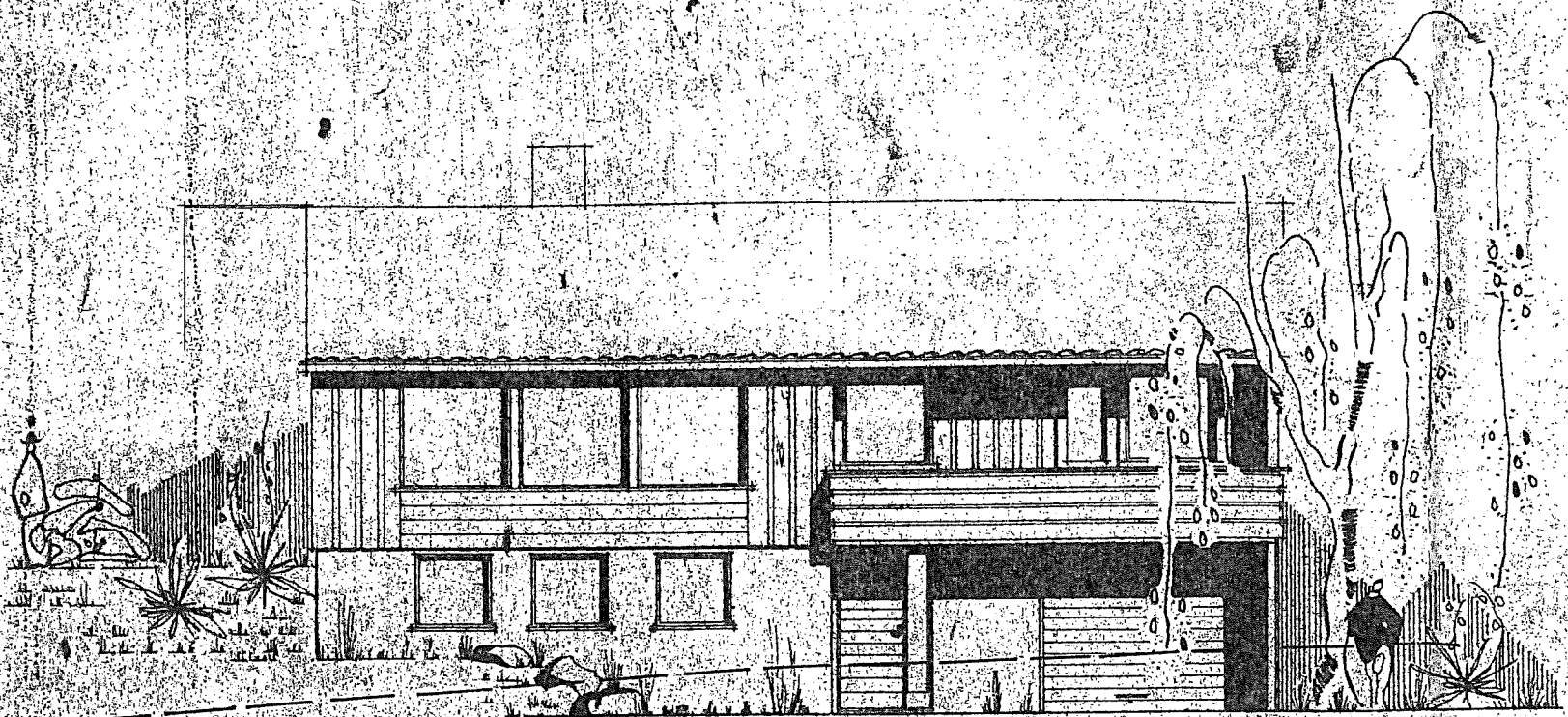

FASADE (A) MOT ØST

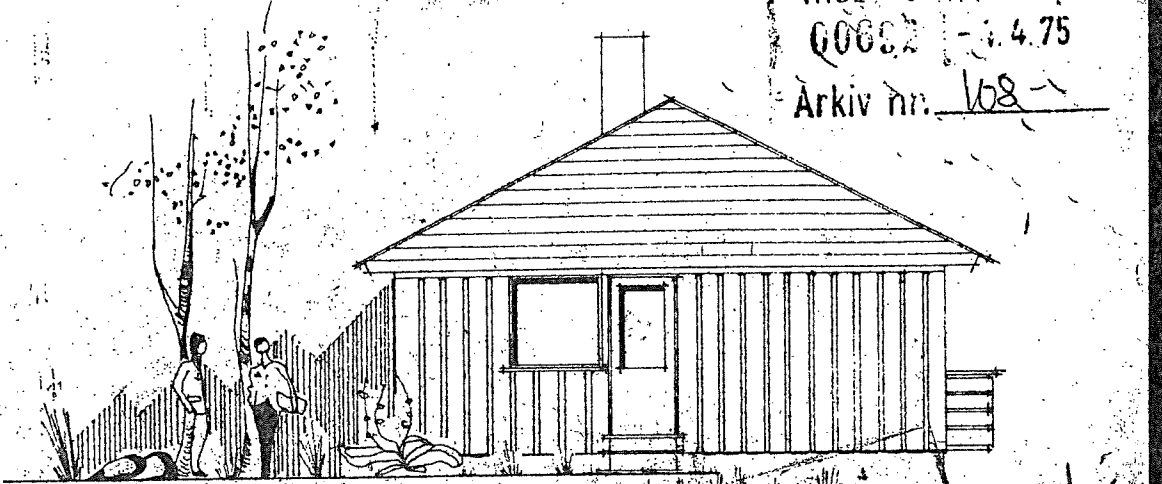

FASADE (D) MOT SØR

LINDÅS BYGNINGSRÅD

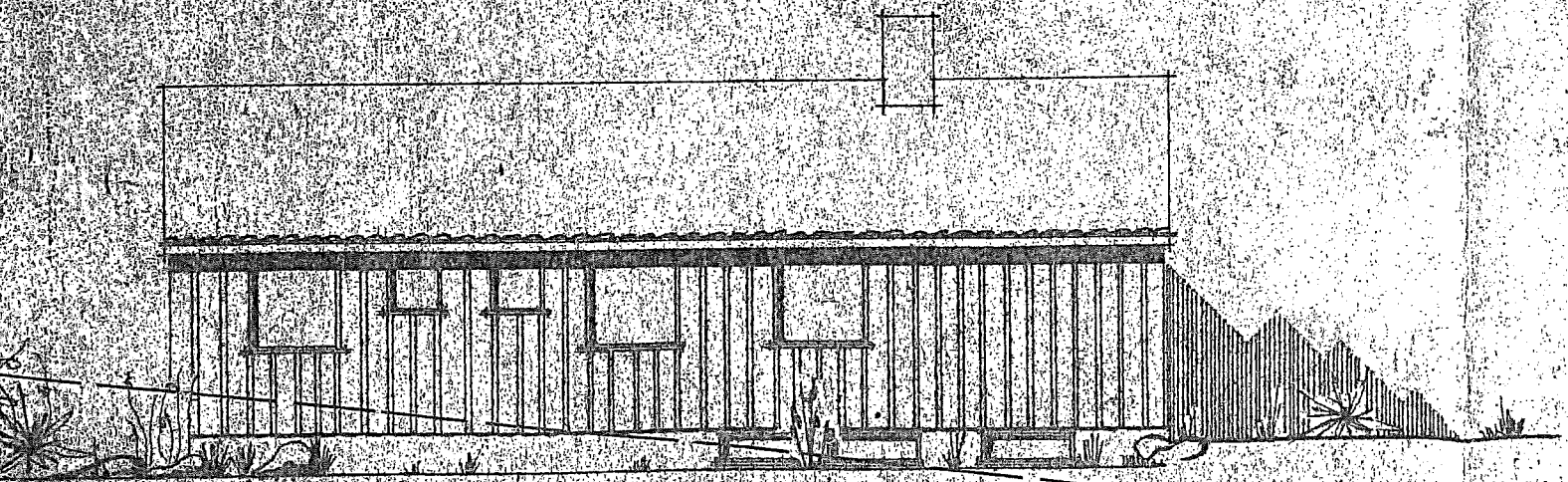

FASADE (C) MOT VEST

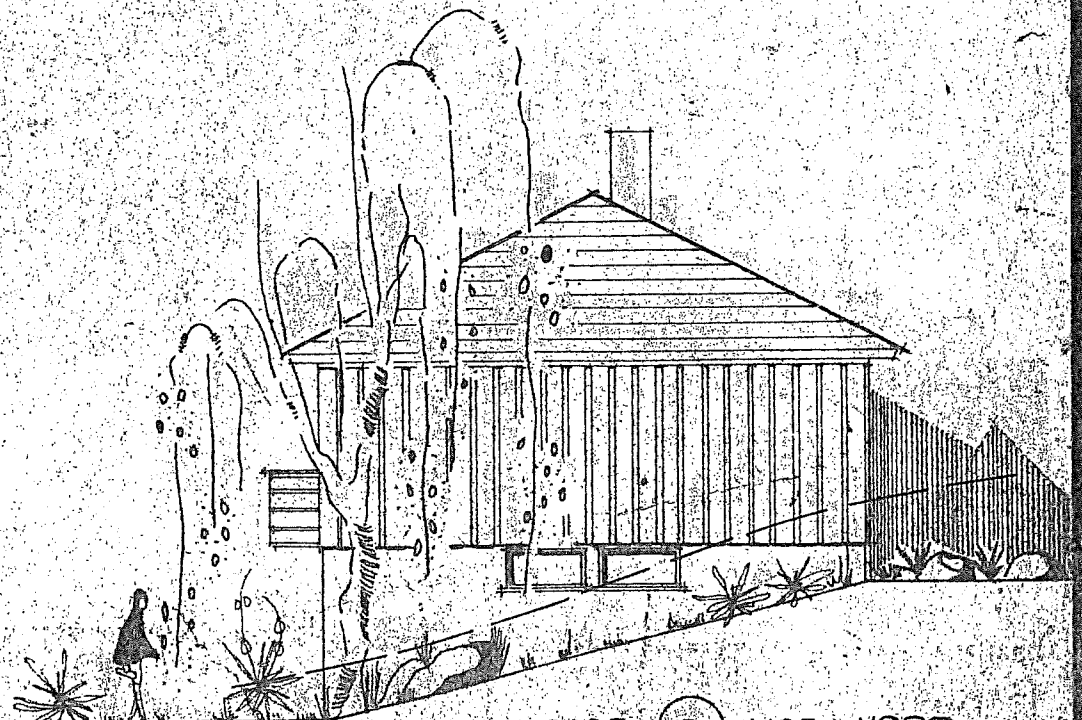

FASADE (B) MOT NORD

036-70

HUSBANKENS REG. NR. FOR TYPETEGNINGER REV. 11-3-75

BRØDRENE FJØGSTAD A/S
SANDNES

M: 1:100
BYGGERE: TORBJØRN JOHNSEN
TEGN. NR. 51