

Profil / Fasade mot sør

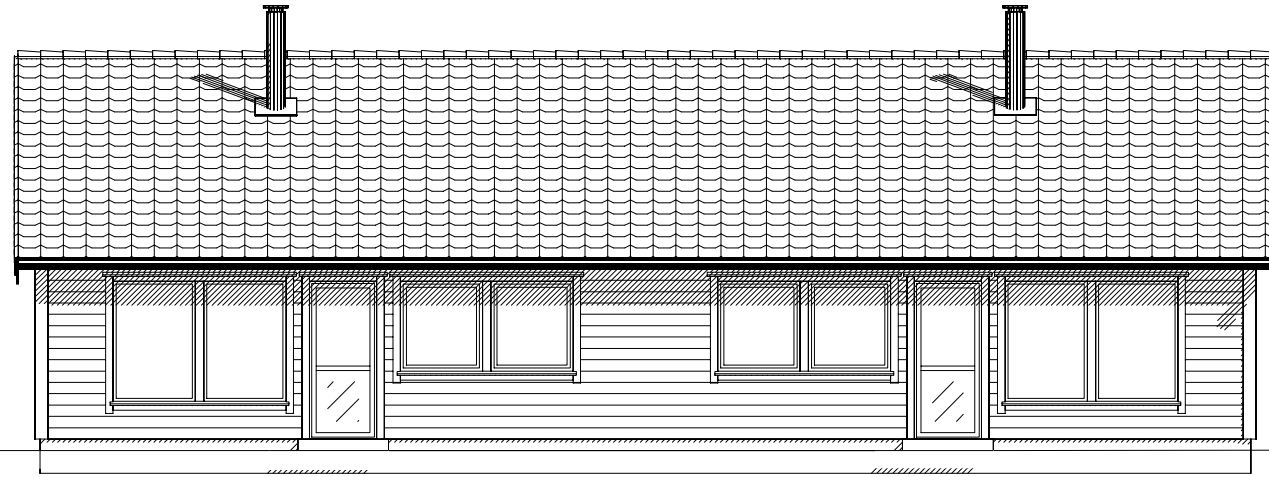

Profil / Fasade mot øst

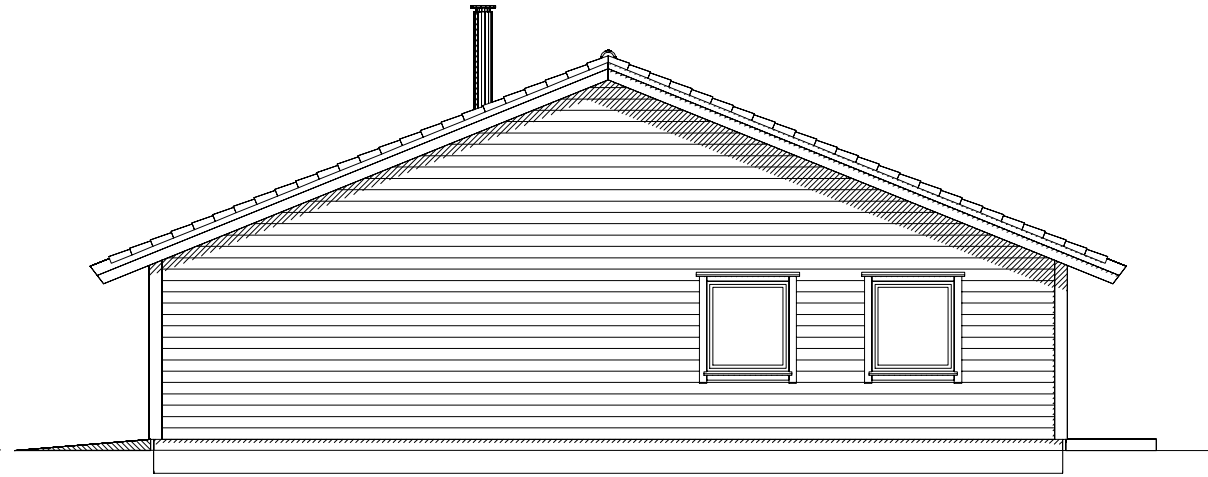

Profil / Fasade mot nord

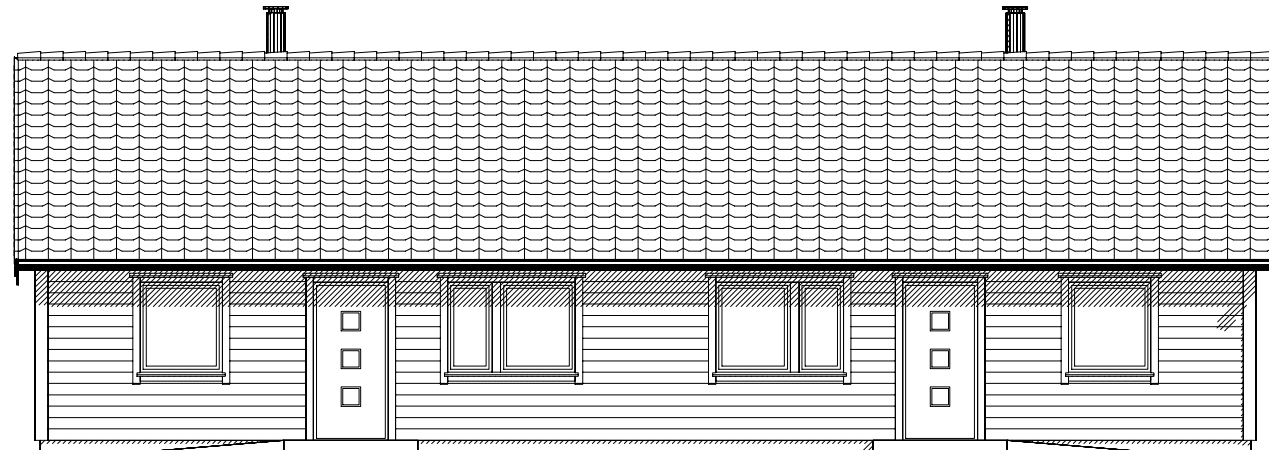

Profil / Fasade mot vest

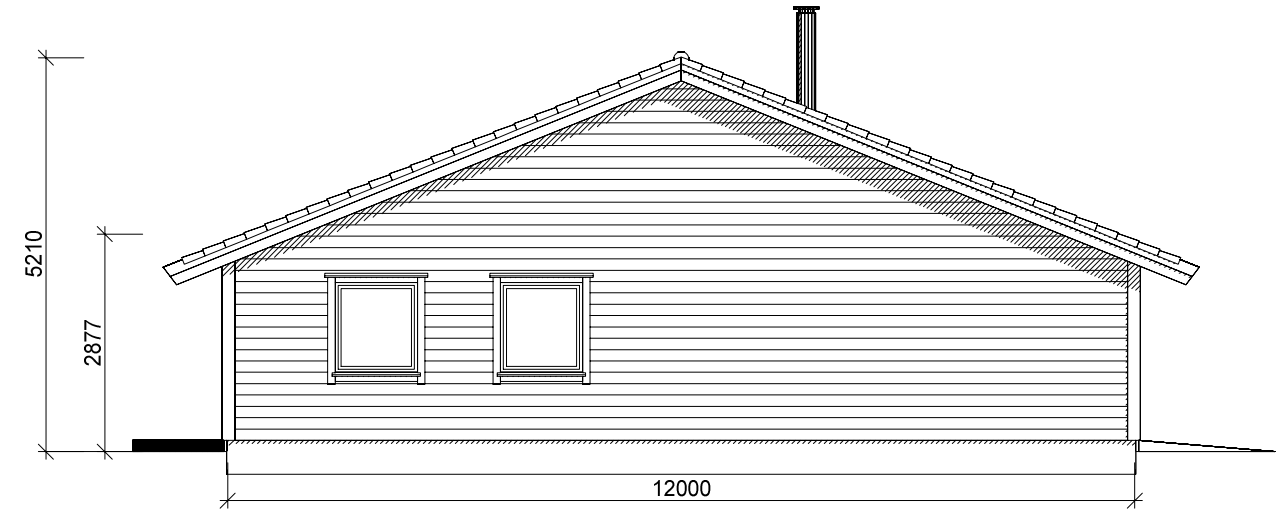

2 04.05.2017 Torge Trinnfri adkomst bolig  
1 04.05.2017 Torge Revidert høyde på bolig i terrenng

DATA DESIGN SYSTEM

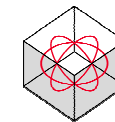

DDS-CAD

© Tegningen er beskyttet i.h.t. lov om opphavsrett.

Tiltakshaver: Helland Eiendom & Invest AS

Byggeplass: Risasjøen

Kommune: Lindås

Gnr: 123 Bnr: 133/134 Mål: 1 : 100

Fasader

Dato: 16.06.2019

Tegn:

Prosjekt nr.:

Tegn.nr: 502

Helland tomannsbolig