

1. ETASJE

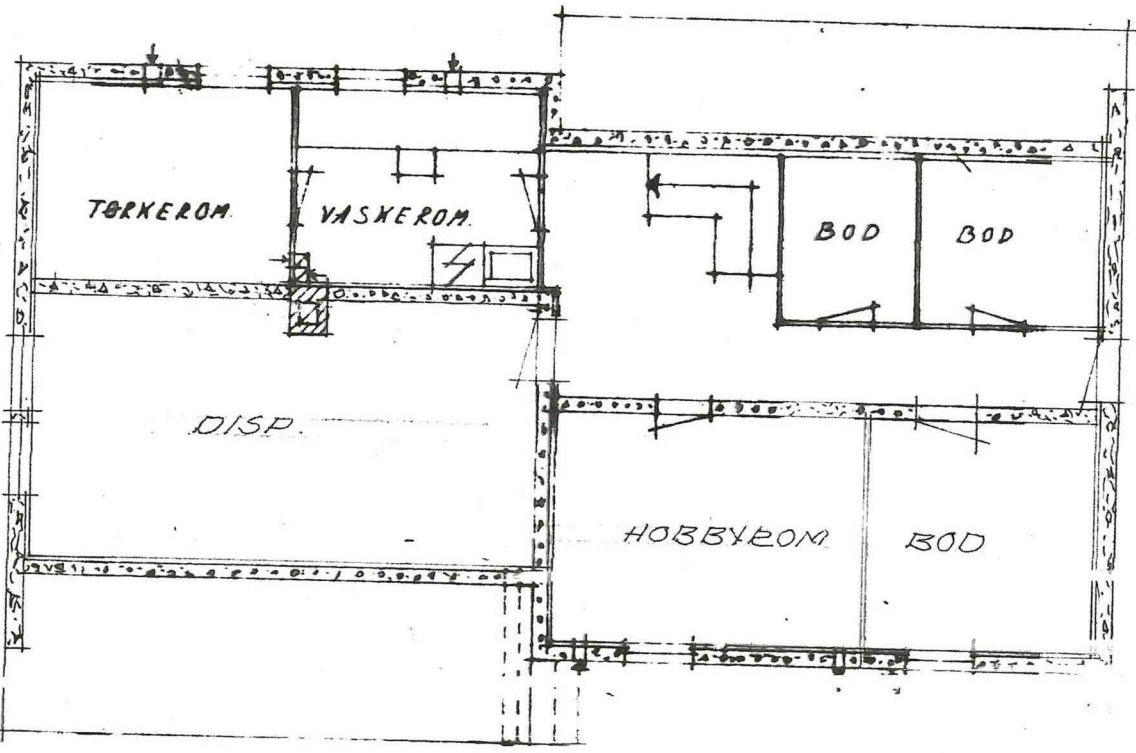

KJELLER

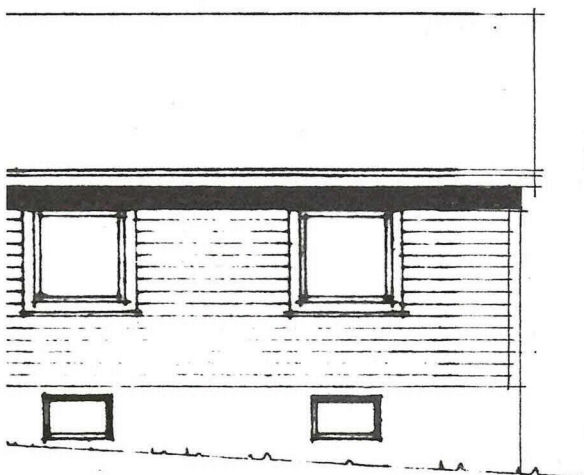
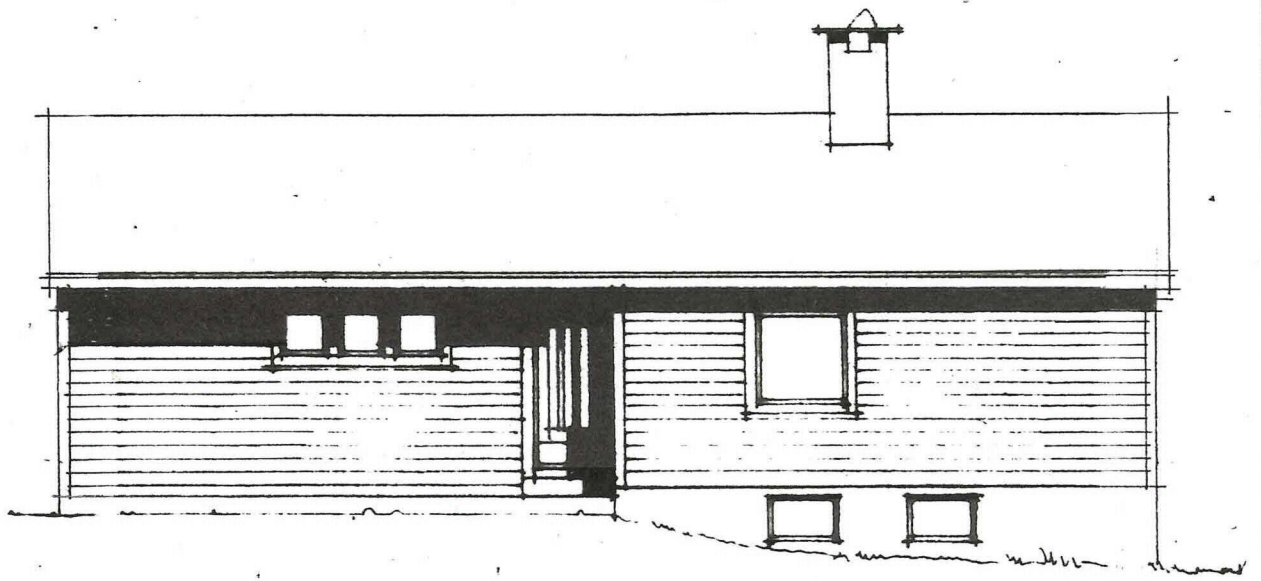

HR. AUDUN H. H. H.

"F. B." HUS NR. 120.	
PLANER, SNITT OG FASADER	
TEGN NR. 1.	BERGEN - MAI - 1966
M = 1:100.	A/S FLORVAAG BRUK.
TEGN. AV N.F.	

BETTTET 18/11-69  
 RETTET 9. JULI, 1966

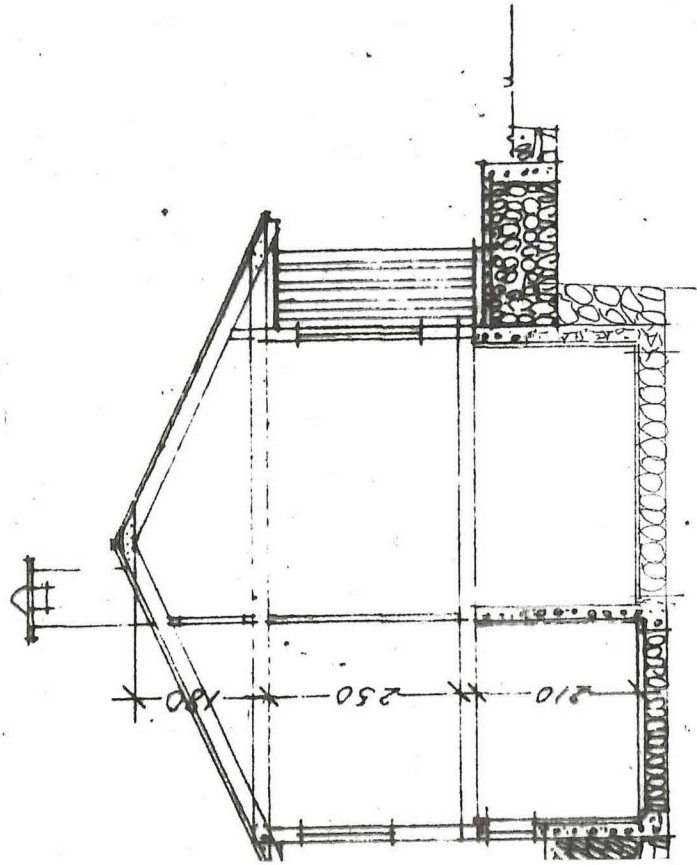
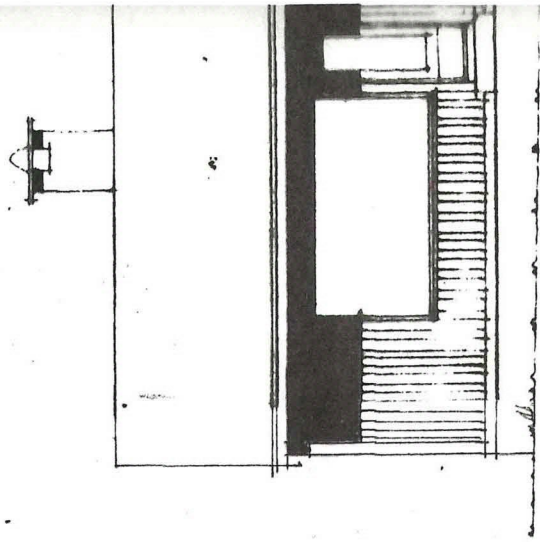
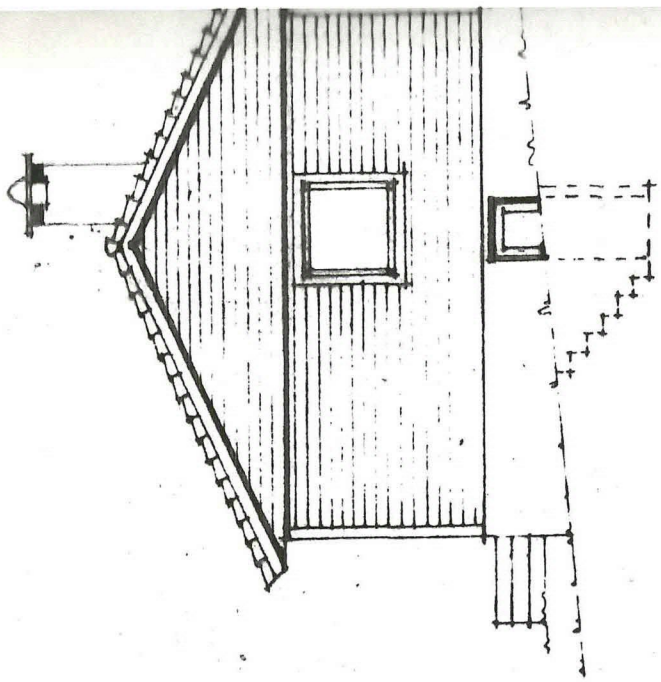

SNITT:

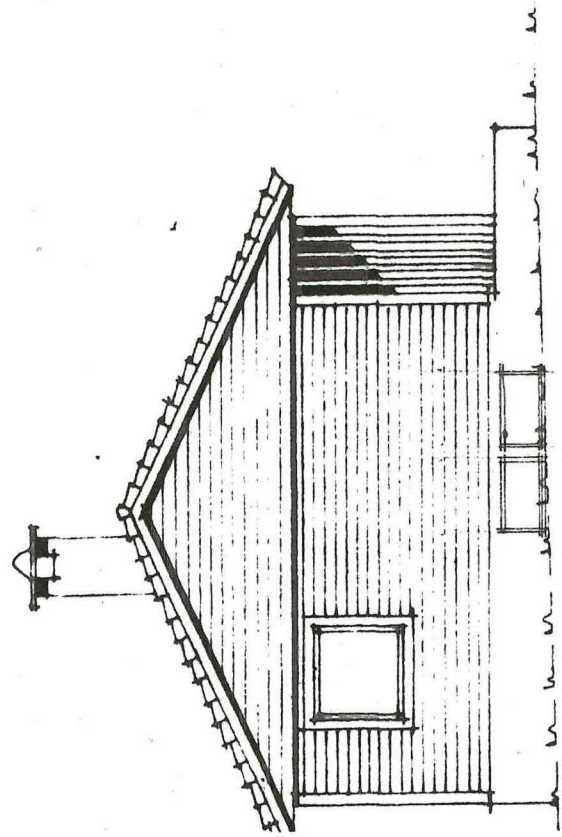

E-1

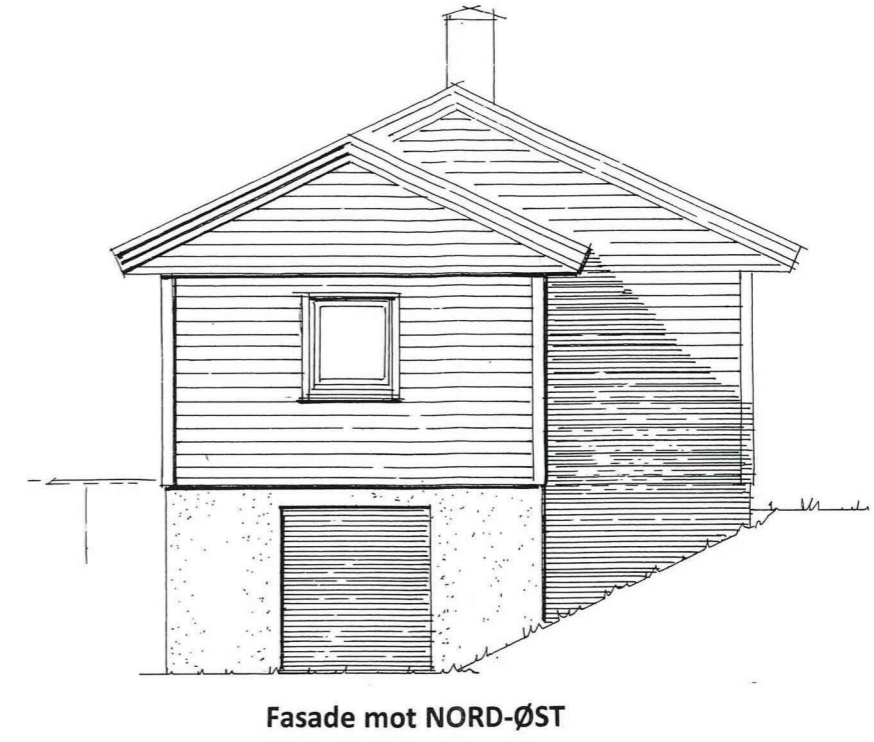
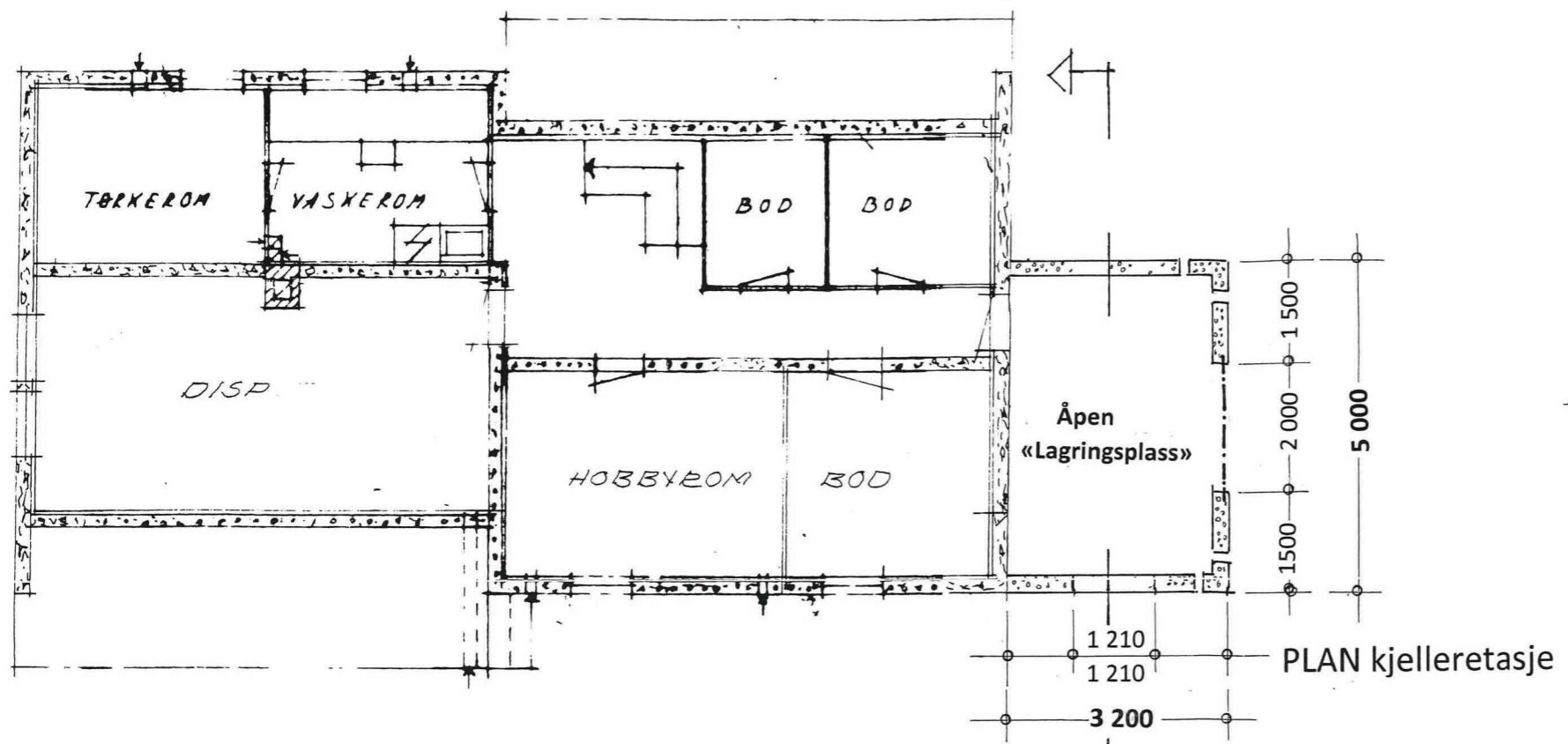

Fasade mot NORD-ØST

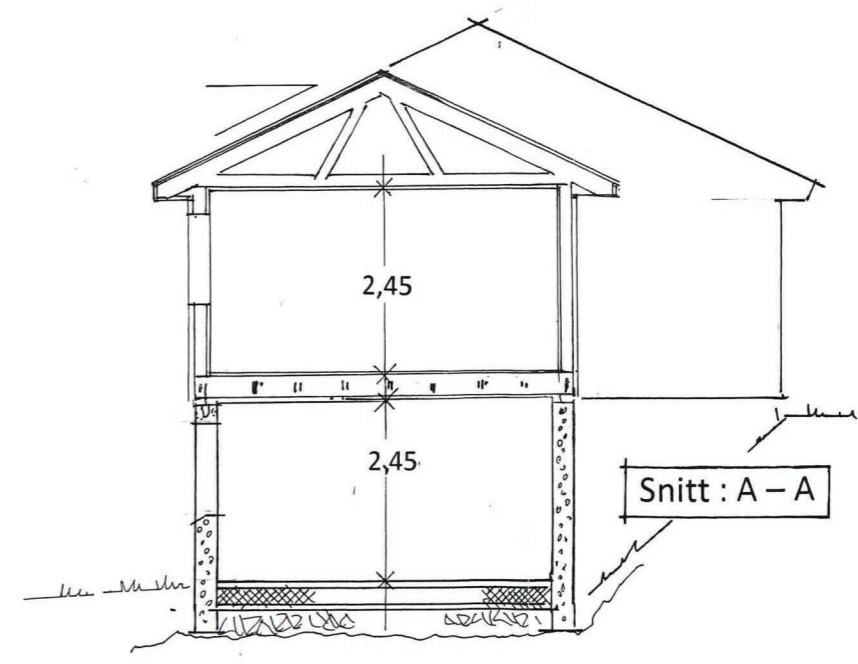
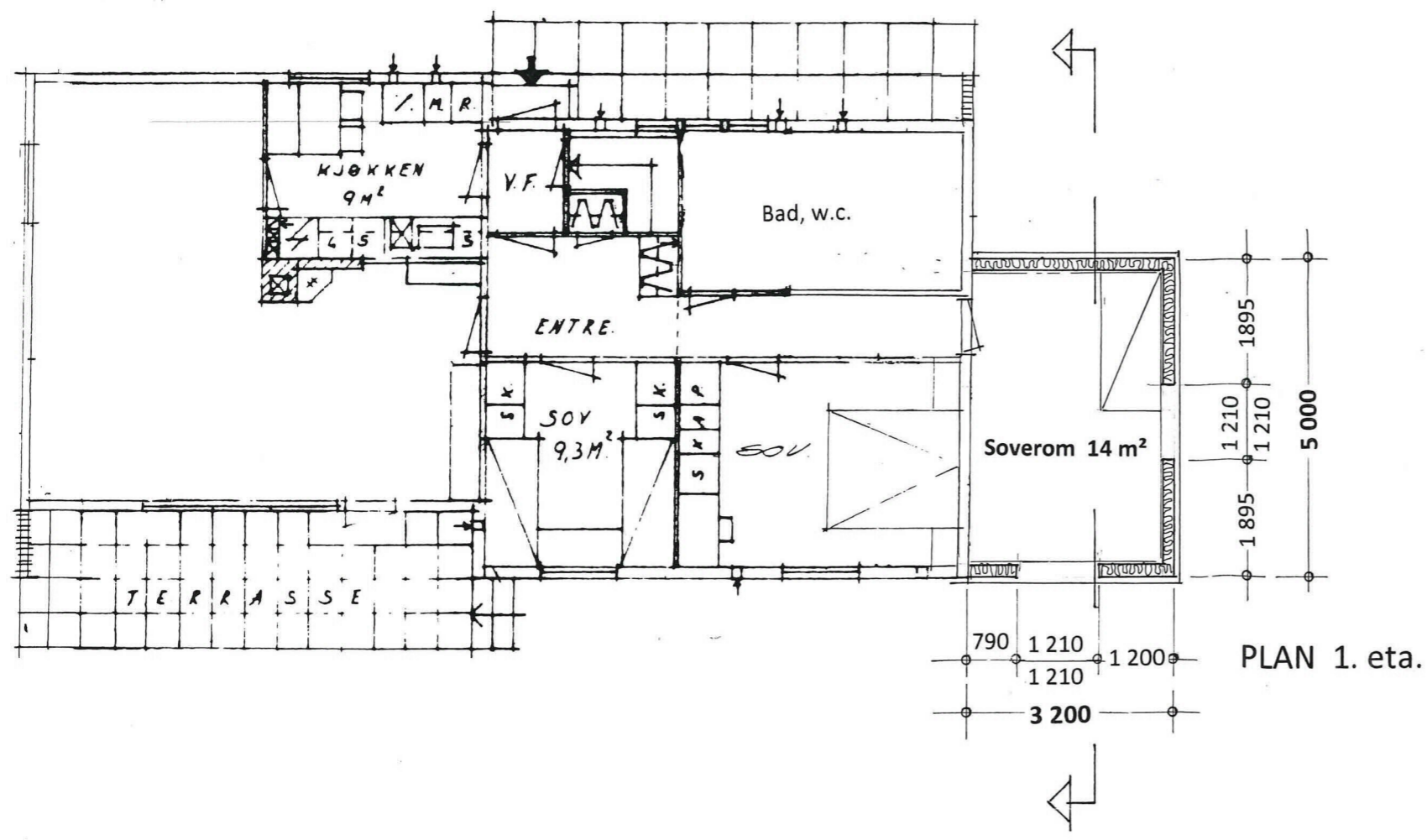

Snitt : A - A

Prosj. tilbygg på Seimsstranda 501  
 Gnr. 177, bnr. 25 i Lindås kommune.  
 Etasjeplaner, Snitt, Fasade mot Nord-Øst  
 Mål = 1 : 100

Seim, 22. 08. 2019, Audun Kvamme

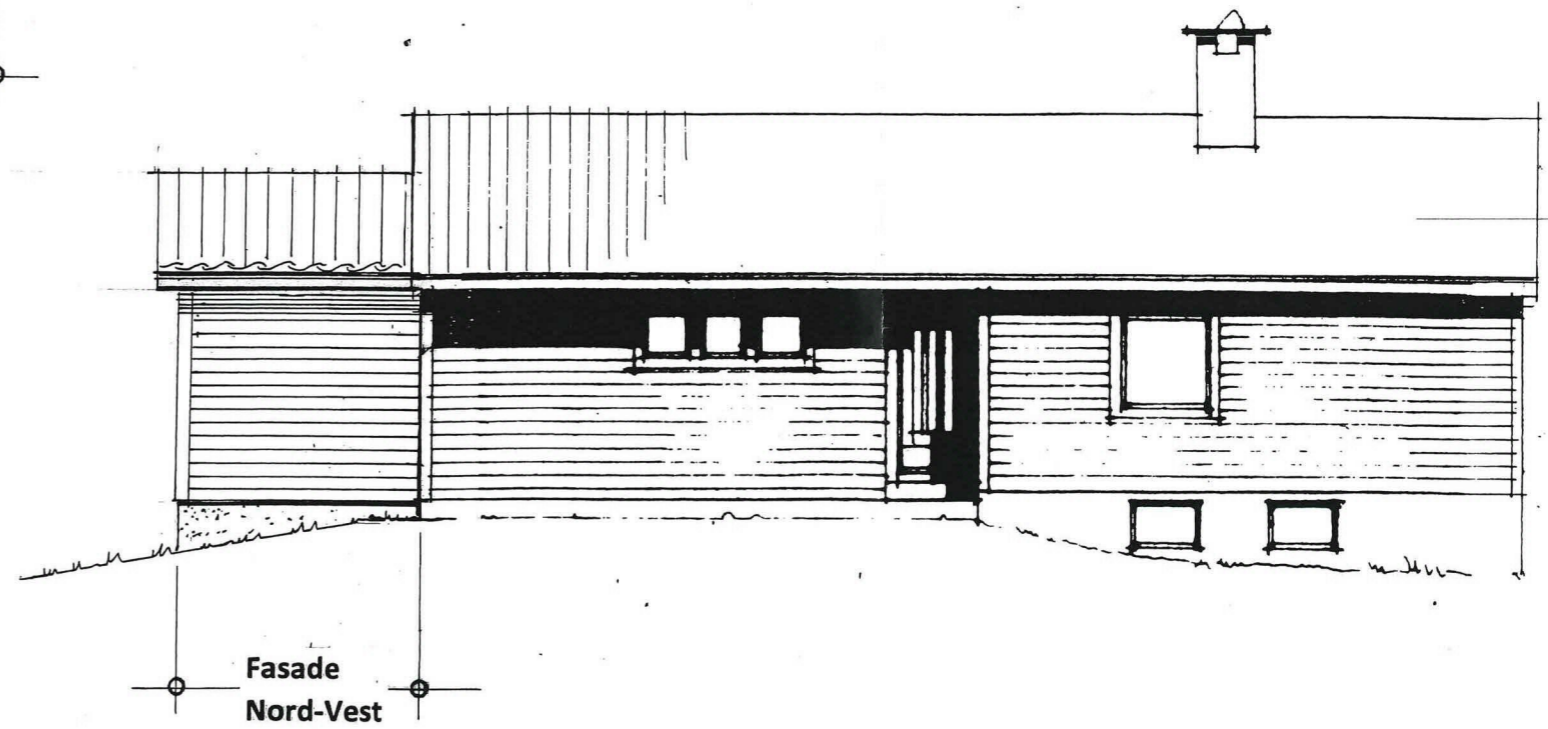
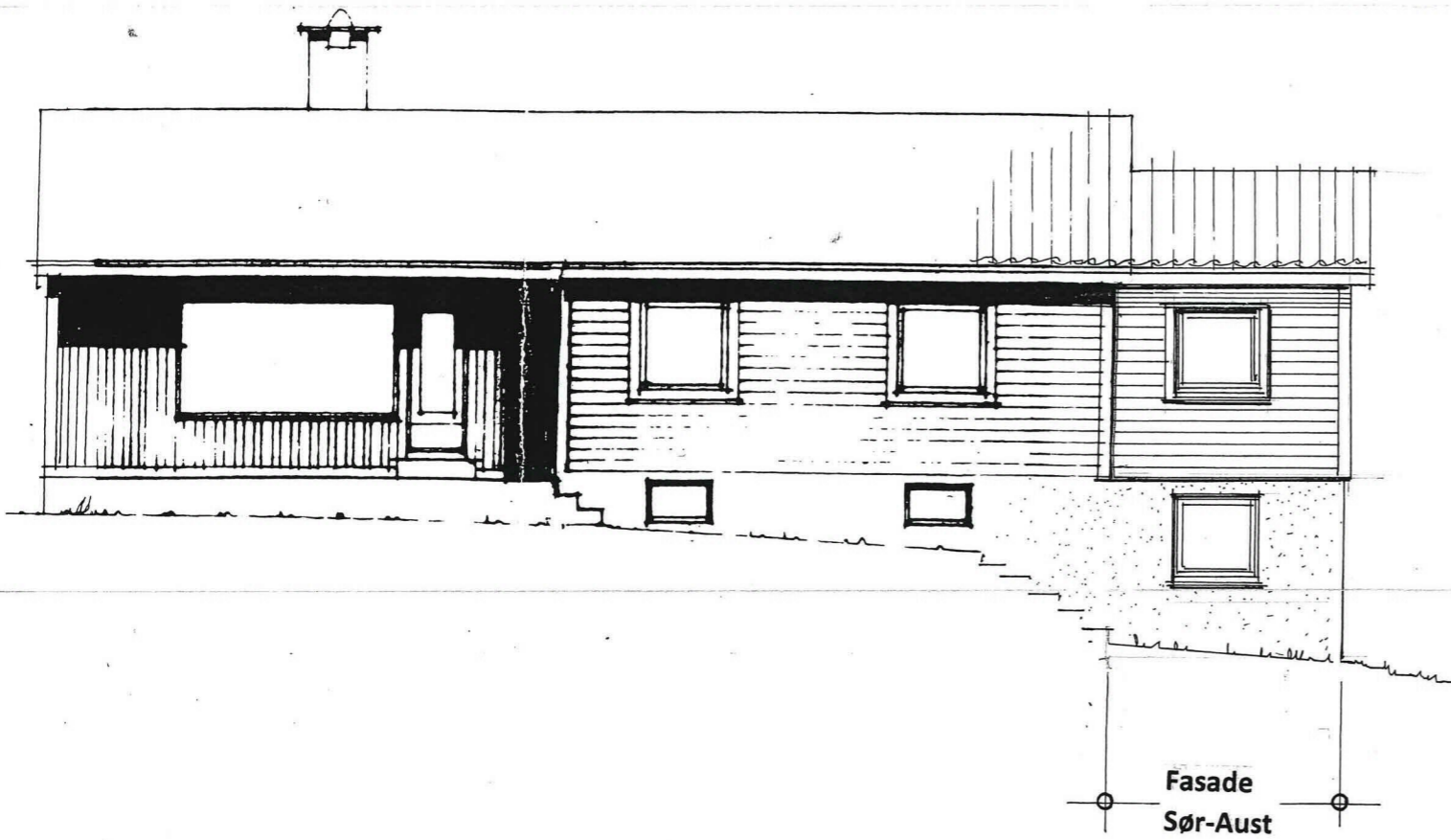

Prosj. tilbygg på Seimsstranda 501  
Gnr. 177 , bnr. 25 i Lindås kommune.  
Fasade mot SYD – Øst, og Nord - VEST

Mål = 1 : 100

Seim , 22. 08. 2019 , Audun Kvamme