

E1

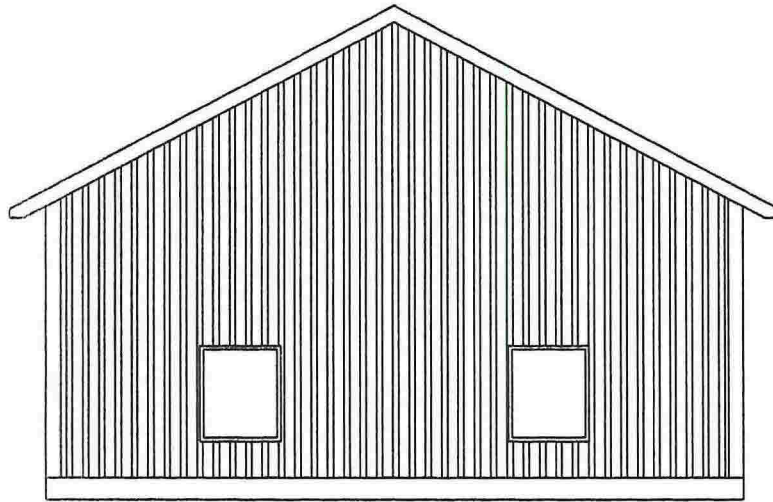

Sør-vest

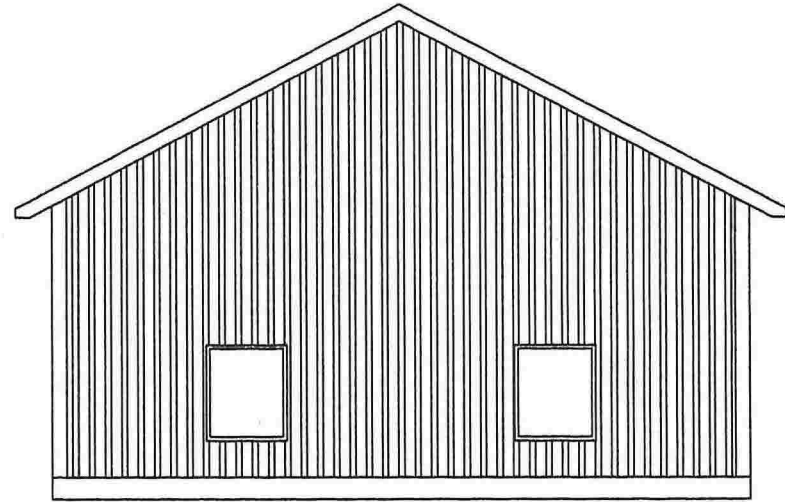

Nord-øst

		BYGGHERRE:	ANNE IRENE MONSTAD FISKESETH, 5912 SEIM		
		FIRMA:			
		SAKSBEHANDLER:	TEGNET:	MALESTOKK:	DATO:
			P. BJERKEVOLL	1:100	23.03.2015
		FASADER			
		SAK NR:	TEGN. NR:	REV:	
REV	REV. GJELDER	DATO	003	-	

E2

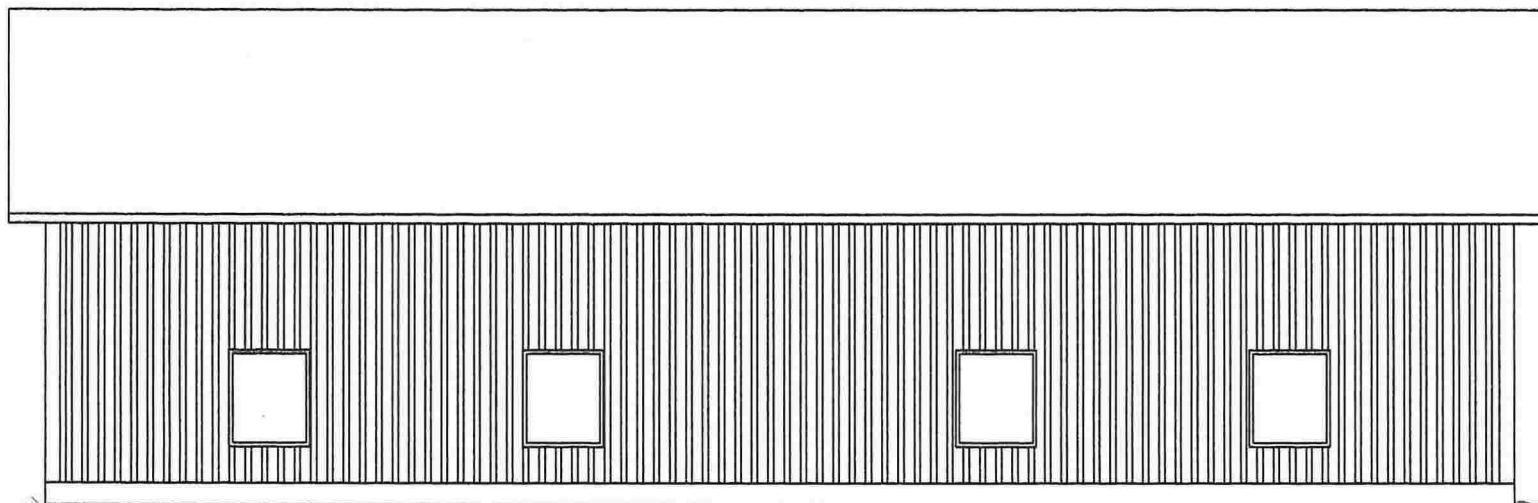

Handwritten notes and signatures on the right side of the drawing.

Nord-Vest

		BYGGHERRE:	ANNE IRENE MONSTAD FISKESETH, 5912 SEIM		
		FIRMA:			
		SAKSBEHANDLER:	TEGNET:	MALESTOKK:	DATO:
			P. BJERKEVOLL	1:100	23.03.2015
		FASADE			
		SAK NR:	TEGN. NR:	REV:	
REV	REV. GJELDER	DATO		004	-

ES.

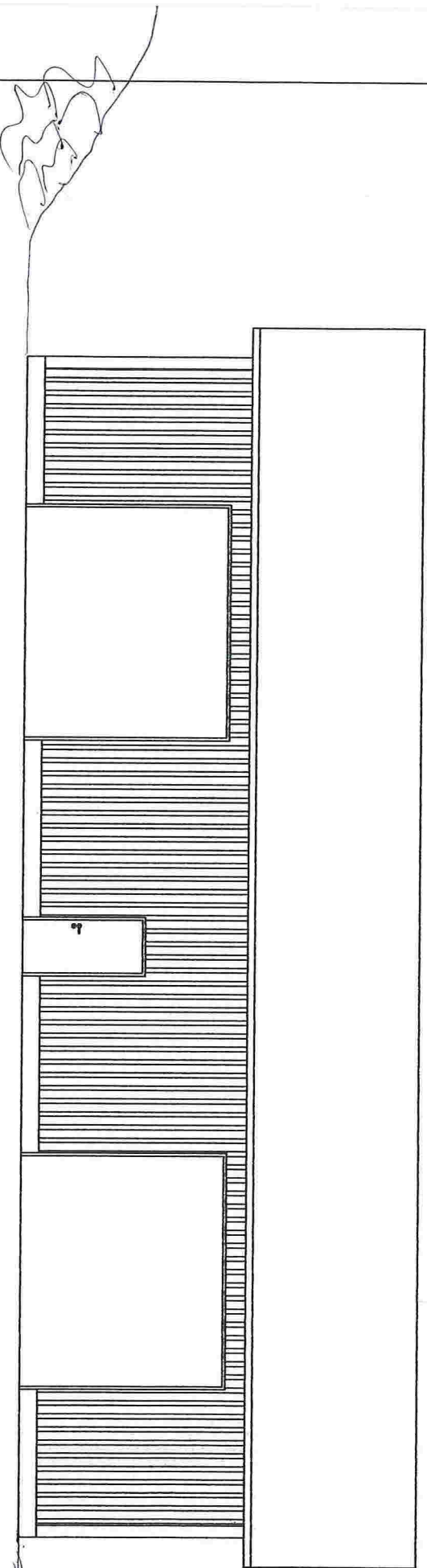

Sør-Øst

REV	REV. GJELDER	DATO	BYGGERE	TEGNET	MALESTORIKK	DATO
			ANNE IRENE MONSTAD			
			FISKESETH, 5912 SEIM			
			FIRMA			
			SAKSBEHANDLER			
			P. BJERREVOLL			
			1:100			
			FASADE			
			SAK NR			
			TEGN. NR	005		
			REV	-		

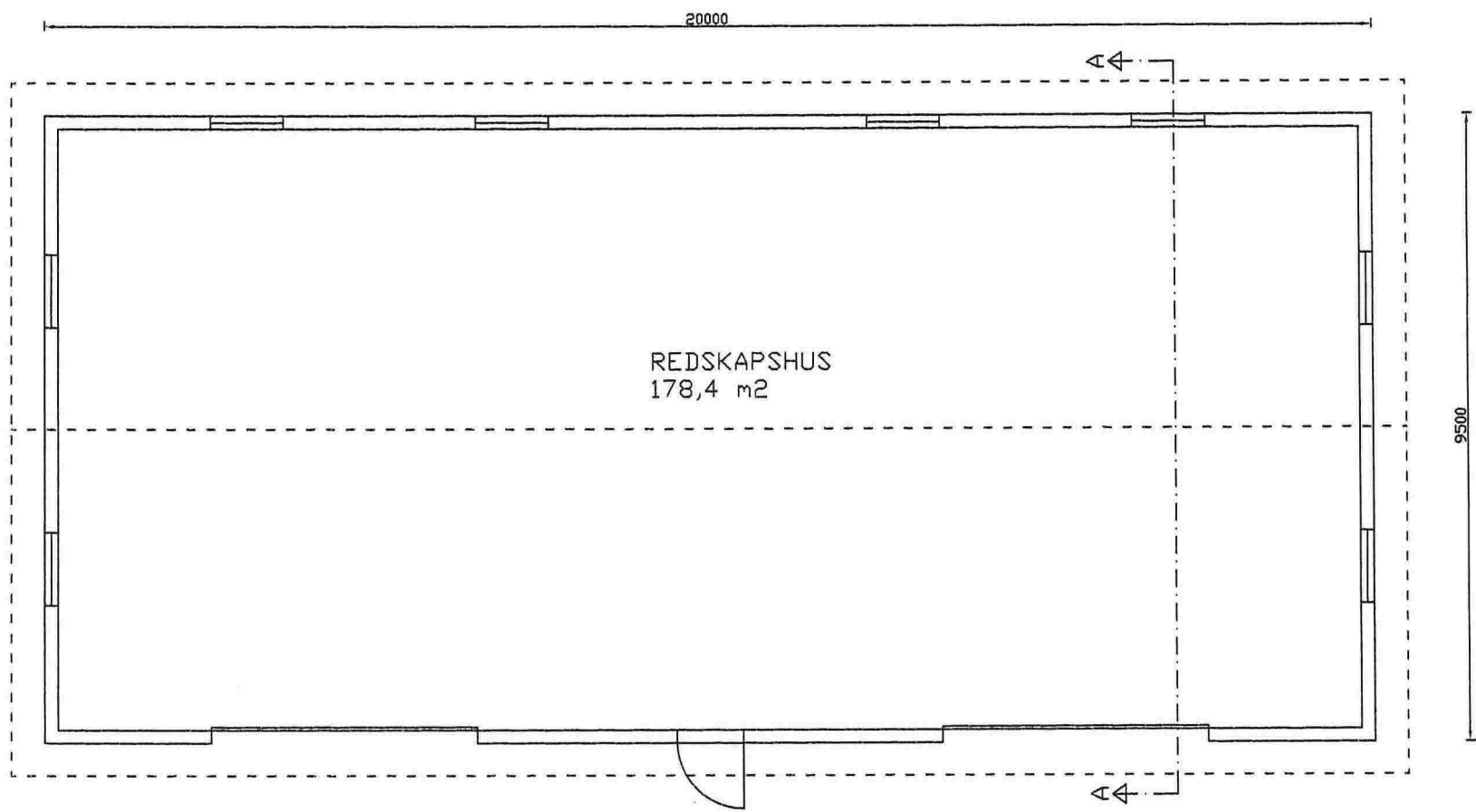

E4

		BYGGHERRE:	ANNE IRENE MONSTAD	
			FISKESETH, 5912 SEIM	
		FIRMA:		
		SAKSBEHANDLER:	TEGNET:	MALESTOKK:
			P. BJERKEVOLL	1:100
				DATO:
				23.03.2015
		PLAN		
		SAK NR:	TEGN. NR:	REV:
			001	-
REV	REV. GJELDER	DATO		

E3

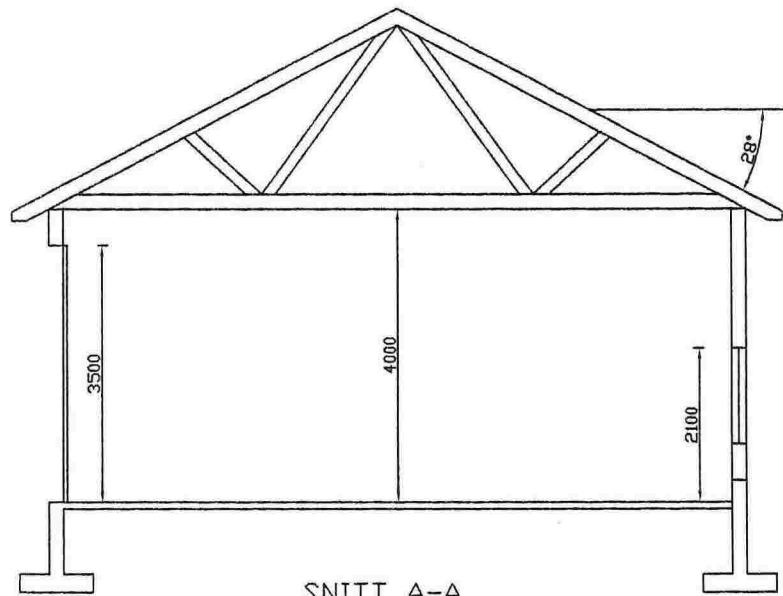

6700

SNITT A-A

		BYGGHERRE:	ANNE IRENE MONSTAD FISKESETH, 5912 SEIM		
		FIRMA:			
		SAKSBEHANDLER:	TEGNET:	MALESTOKK:	DATO:
			P. BJERKEVOLL	1:100	23.03.2015
		SNITT A-A			
		SAK NR:	TEGN. NR:	REV:	
REV	REV. GJELDER	DATO	002	-	