

Lindås kommune  
Byggesaksavdeling  
Kvernhusmyrane 20  
5914 Isdalstø

Dykkar referanse: 14/7445 – 15/32657

Endra teikningar – gbnr 173/73

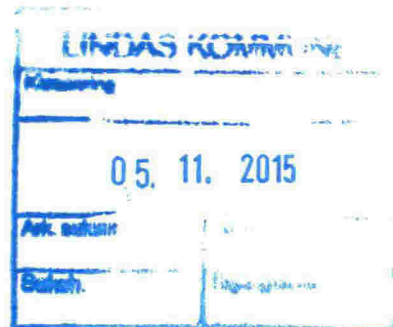

Viser til dykkar løyve til garasje av 21.10.2015.

Viser vidare til vedtak pkt.2:

«Det må sendast inn reviderte teikningar slik at tiltaket blir mindre enn 70 m<sup>2</sup> BYA.»

Vedlagt ny teikning der carport er redusert slik at BYA no er 69,48 m<sup>2</sup>.

Med venleg helsing

Svenning Bjørke

Adr: Sollia 26, 5912 Seim  
Tlf: 92 29 32 43

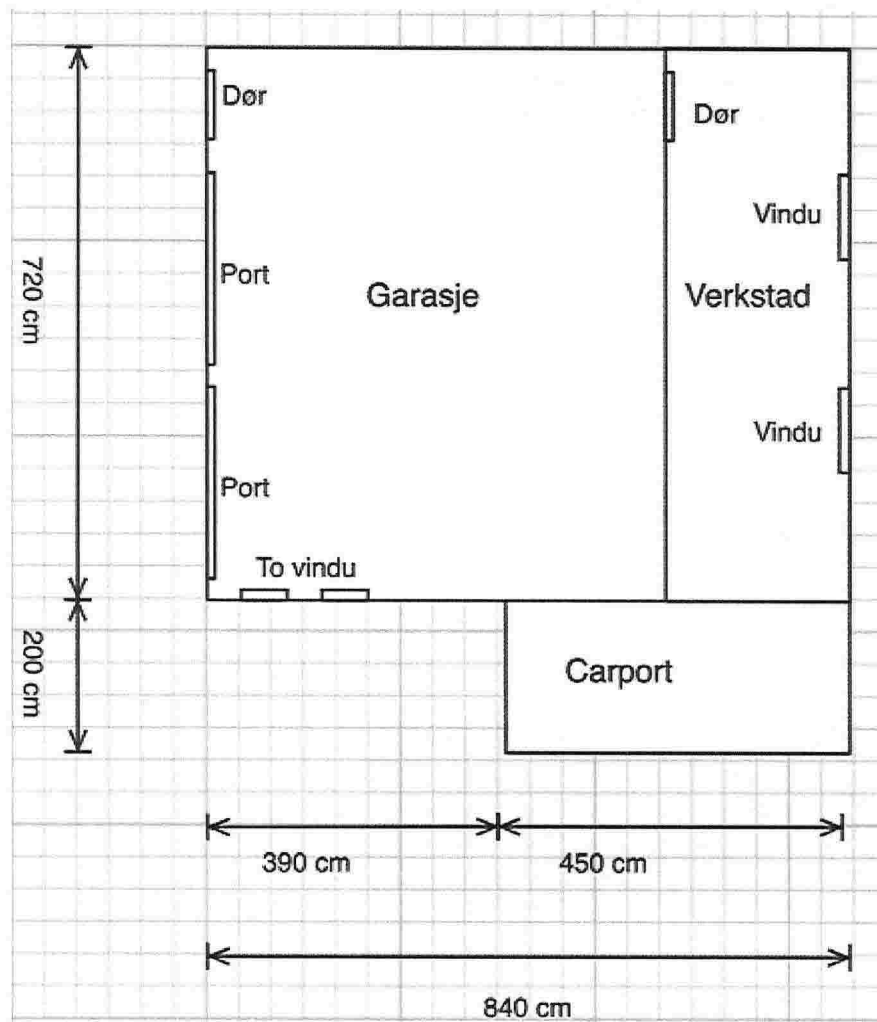

1:100 Planteikning

Areal garasje:	
Hovuddel:	7,20m x 8,40m = 60,48m <sup>2</sup>
Carport:	9,00m <sup>2</sup>
<b>Totalt:</b>	<b>69,48m<sup>2</sup></b>

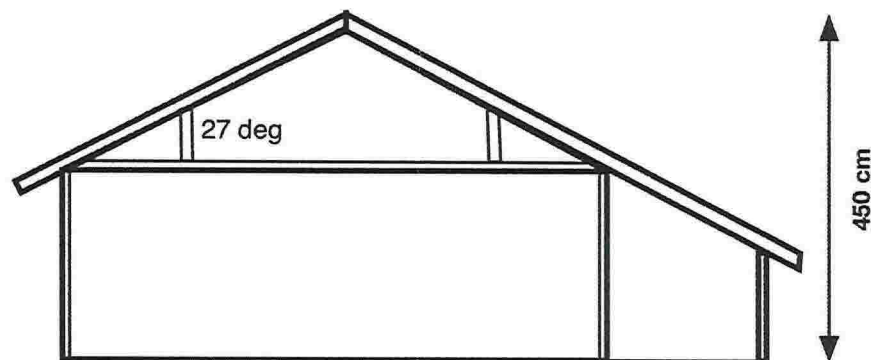

1:100 Snitt

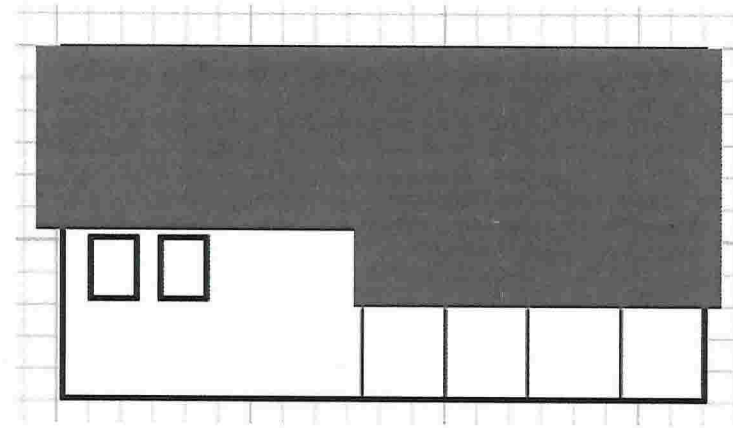
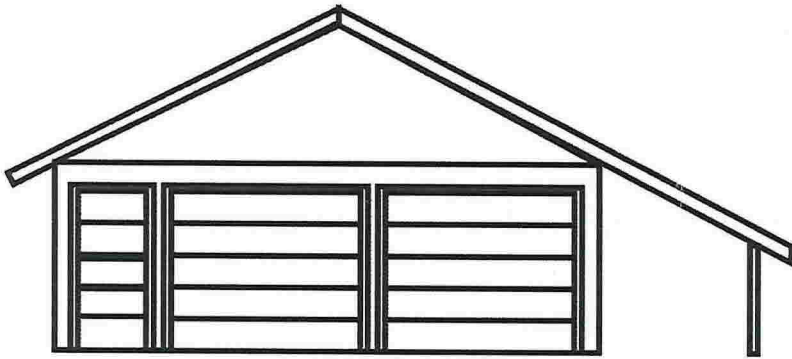

1:100 Fasade Nordaust

1:100 Fasade Nordvest

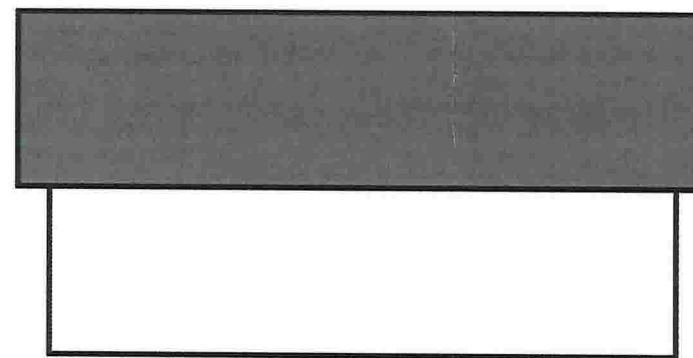

1:100 Fasade Sørvest

1:100 Fasade Sørøst

Vedlegg E - 3: Plan tomt gnr 173 bnr 73 Svenning Bjørke, Sollia 26, 5912 Seim Revidert 03.11.2015

