

Stian Stall	Plan og snitt	PROSJEKT NR:
BYGGEPLASS:	Målestokk:	16-November-2015
Stallavegen 145	1:100	TEGN:
G.1015.no:	DATE:	ET
7/10	08.04.2015	
KOMMUNE:	LEV:	
Lindås		Hålv & Sønn BYGGVIRKSAMHET

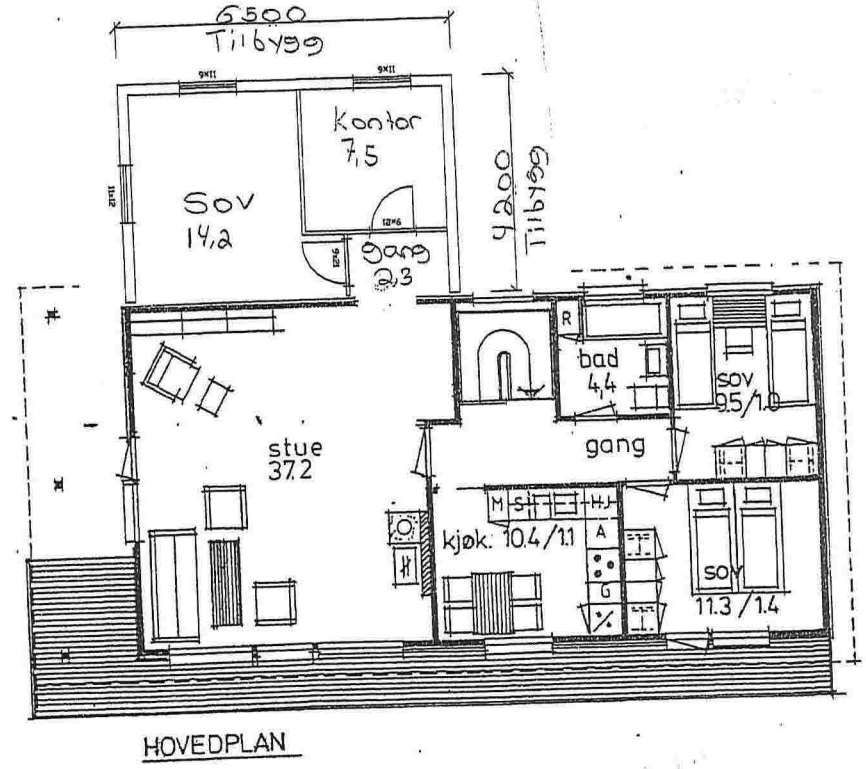

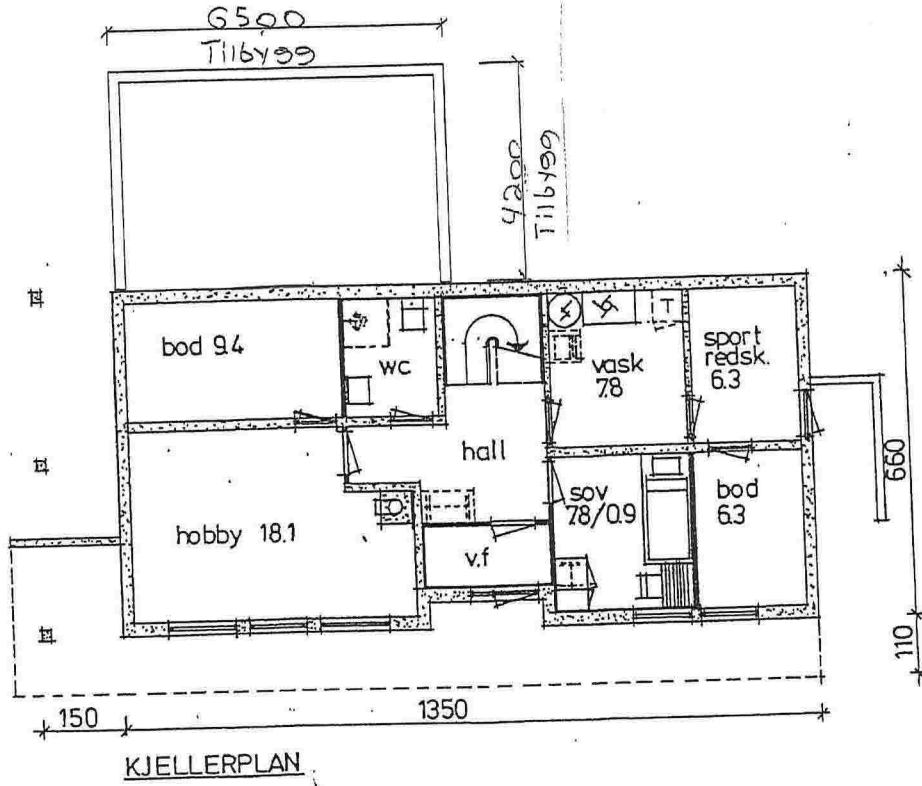

Fasade mot Sør

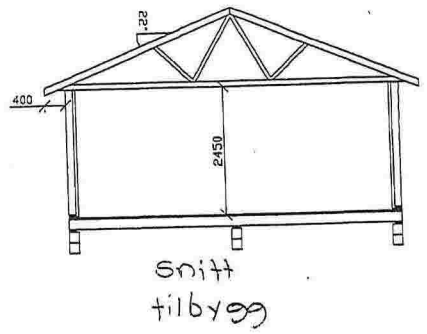
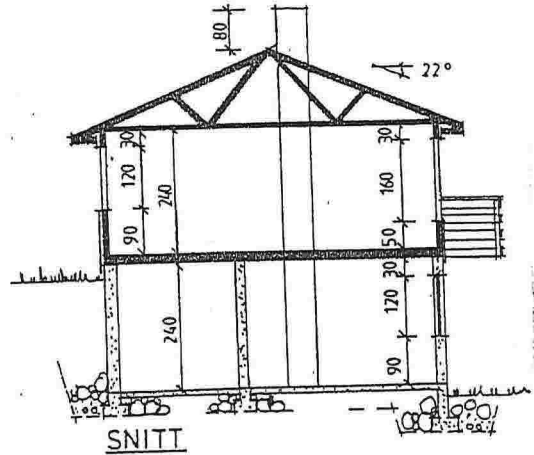
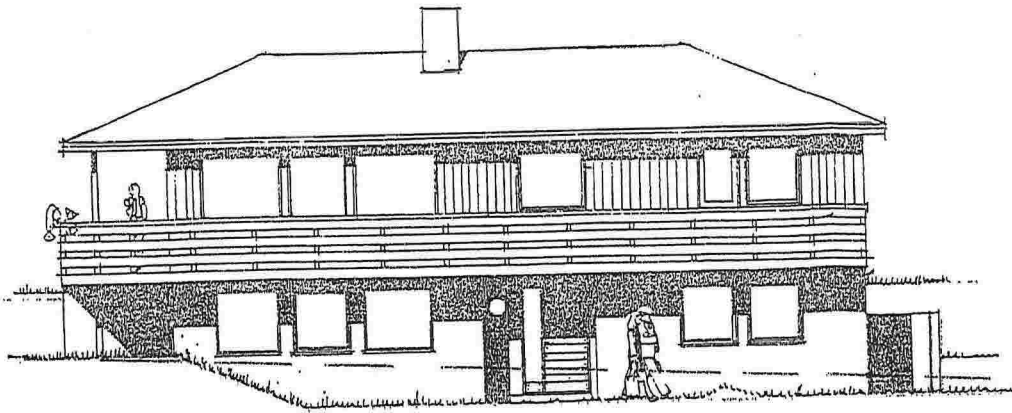
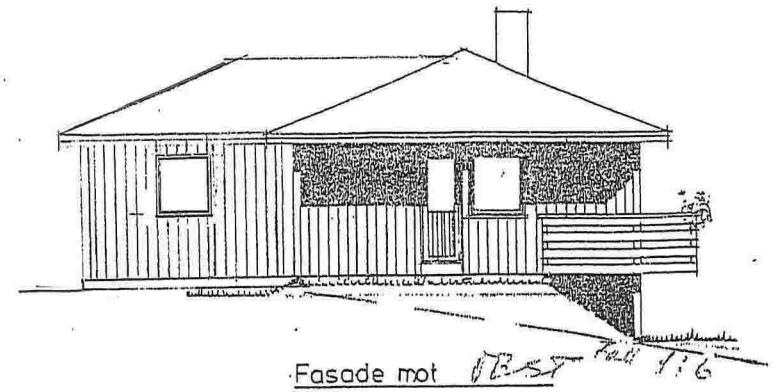

Fasade mot Vest

Tilbygging

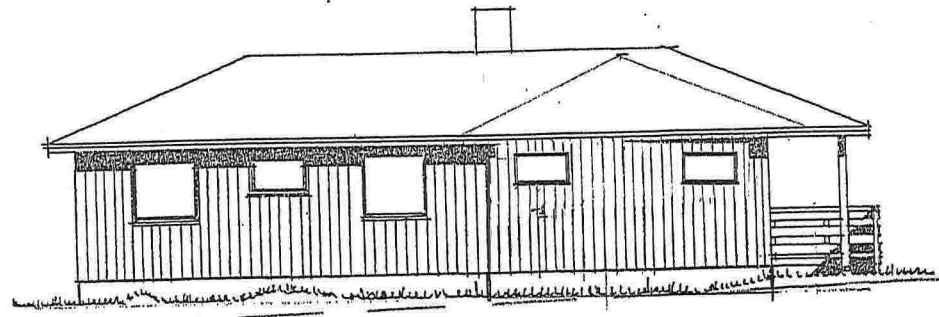

Fasade mot Nord

Tilbygging

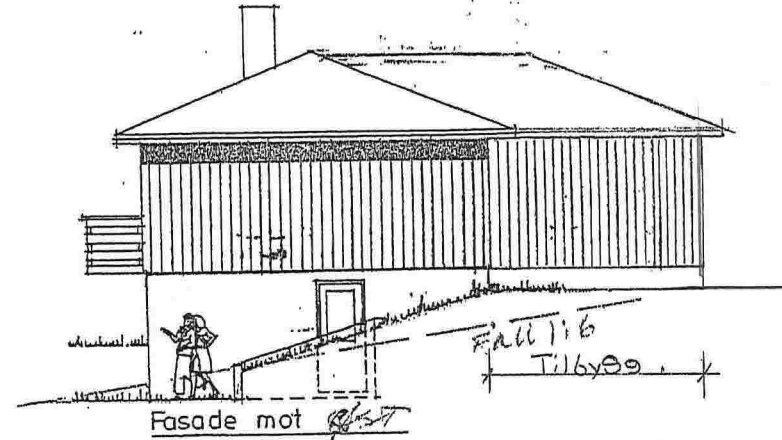

Fasade mot Øst

Fall 1:6
Tilbygging

EILIKSHAVER: Stian Stall	TEGN. INNHOLD: Fasader	TEGN. NR.:
BYGGEPLASS: Stallvegen 145	MÅSTÅKKE: 1:100	PROSJEKT NR.:
G. NR./D. NR.: 7/10	DATO: 08.04.2015	TEGN.: ET
KOMMUNE: Lindås	REV.:	

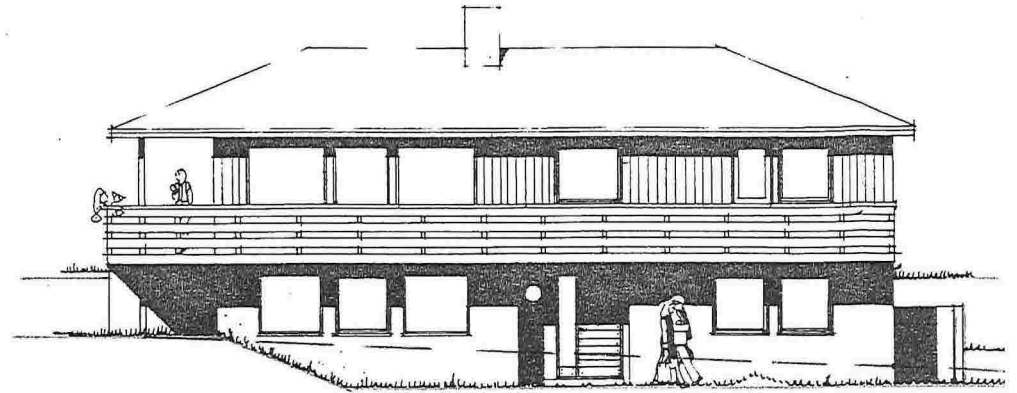
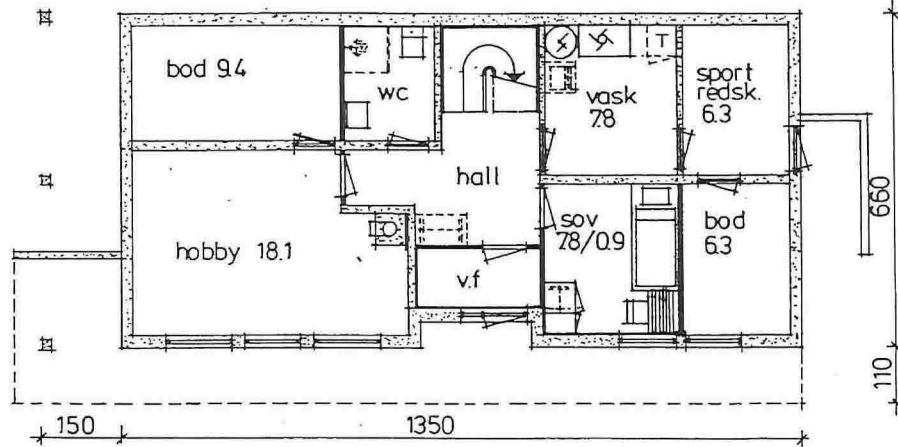
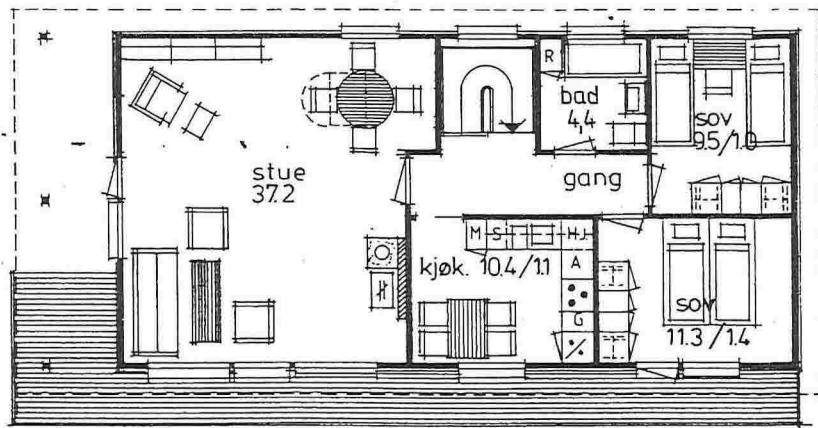

Fasade mot SØR

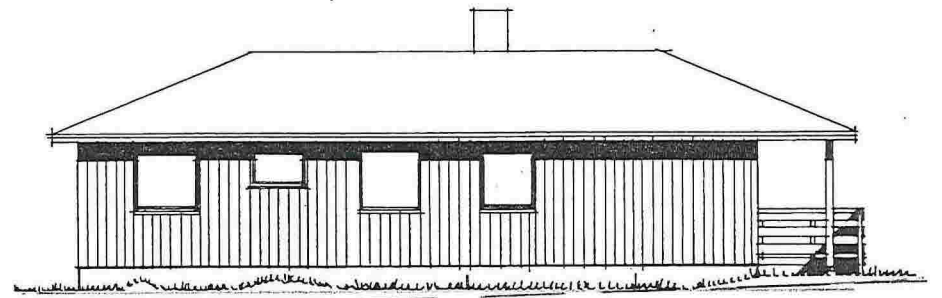

Fasade mot NØRØ

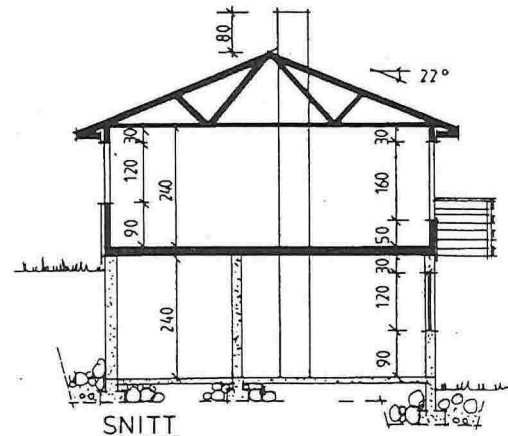

--- Overend
 --- Frontid

HUSB. REG. NR. 046-
 GNR. B.N

Grunnflate
 Leieareal hovedplan
 " kjellerplan
 Leieareal totalt

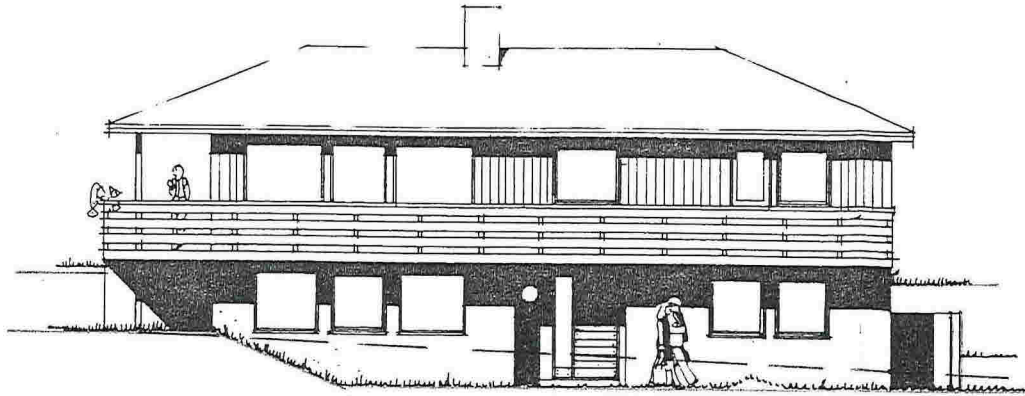
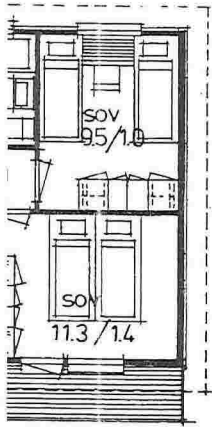

Fasade mot SØR

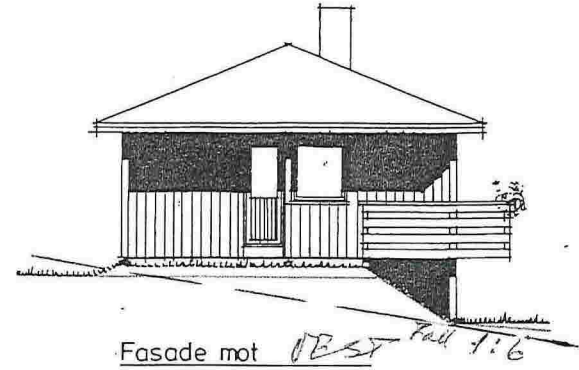

Fasade mot VEST Fall 1:6

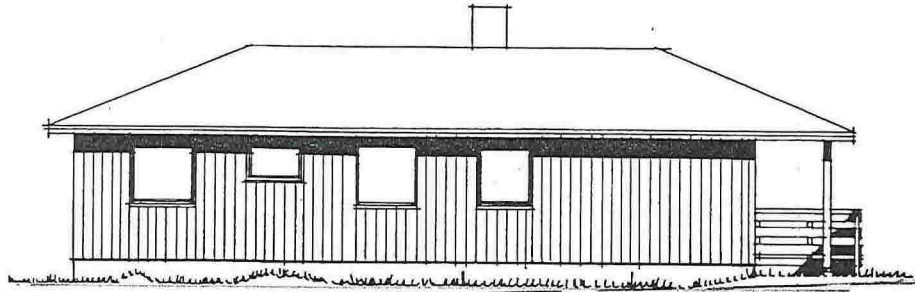

Fasade mot NØRØ

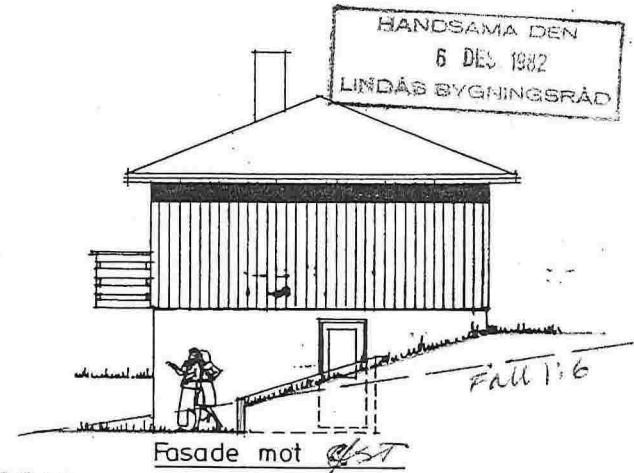

Fasade mot ØST

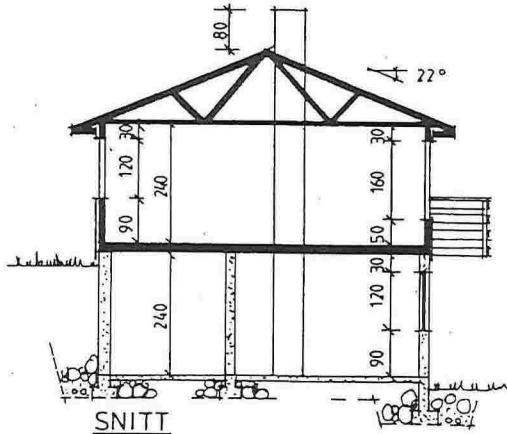
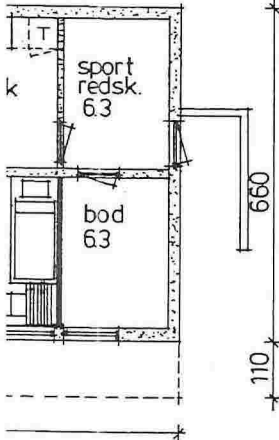

SNITT

— — — — — Noverende terrang
 — — — — — Fundering terrang

HUSB. REG. NR. 046-80	Leverandør : Mjanger Trelast A.S.
G.NR. B.NR	Byggherre : Steinar Stall
Grunnflate · 89. 10m ²	type 100-9 + Rev. 27.5.82
Leieareal hovedplan · 84. 33m ²	Planer Dato 1-6-78 SL
" kjellerplan · 15. 35m ²	snitt og fasader Rev 15-3-81
Leieareal totalt · 99. 68m ²	Skala 1:100
VESTLANDSHUS ÅLESUND	

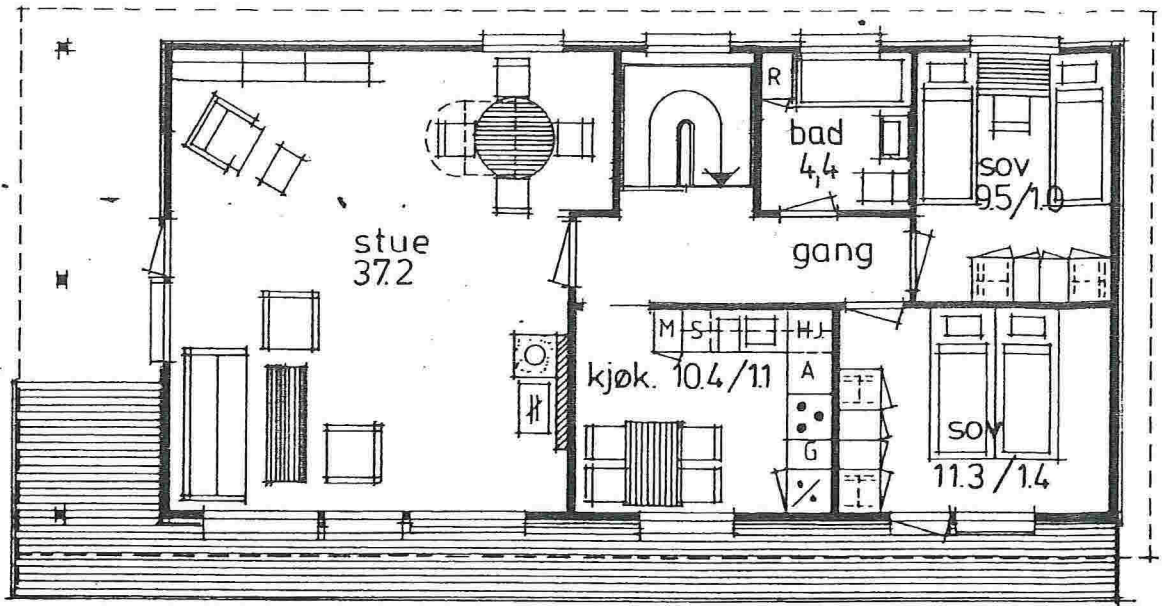

HOVEDPLAN

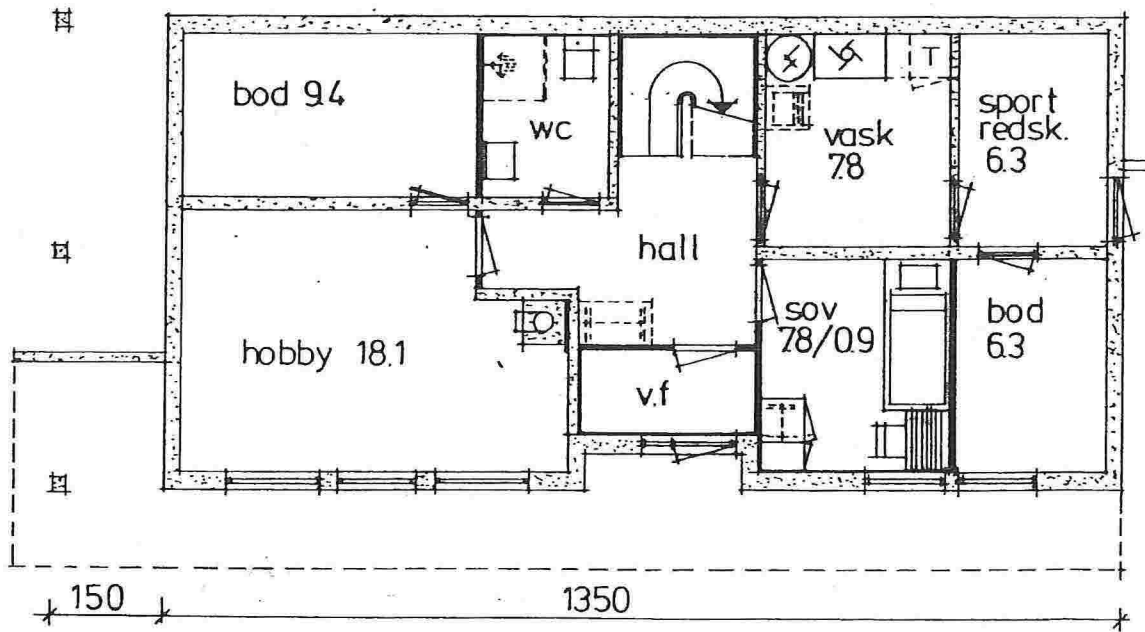

KJELLERPLAN