	Lindås kommune Geodata avdeling	
	Oppdatert kart etter grensejustering.	
Dato: 2015.12.16 Sign: LieI	Gnr 214 bnr 216	

- Wåningshus**
- Måle Grenser
 - Registrerte Grenser
 - Udefinert grenser
 - Terrengmålte grense
 - Konstruert grensepunkt
 - Bøllig
 - Bustad m/leilighet

Beliggenhet og høyder må oppfattes som orienterende.







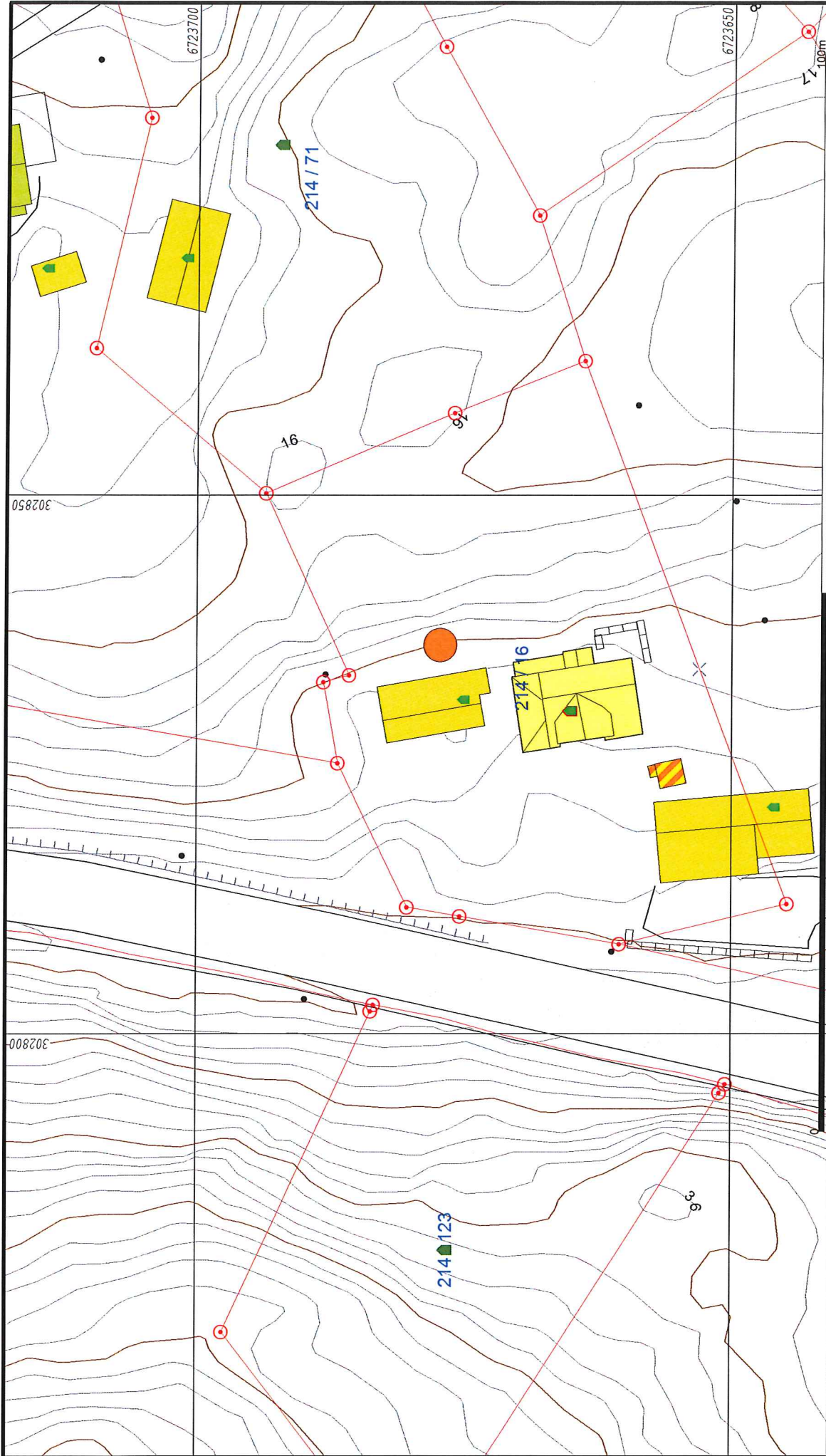







Målestokk
1:500

100m





	Lindås kommune Geodata avdeling	
	Areal frå Gnr 214 bnr 13 31,5 m ²	
Dato: 2015.12.16 Sign: <i>L. R.</i>	Gnr 214 bnr 216	

Lindås kommune

-  Målte Grenser
-  Registrerte Grenser
-  Udefinert grenser
-  Terengmålte grense
-  Konstruert grensepunkt
-  Bolig
-  Bustad m/leilighet
-  Våningshus
-  Storre bustader
-  Hytte/feriehuis
-  Garasje/uthus
-  Industri/lager
-  Andre bygg

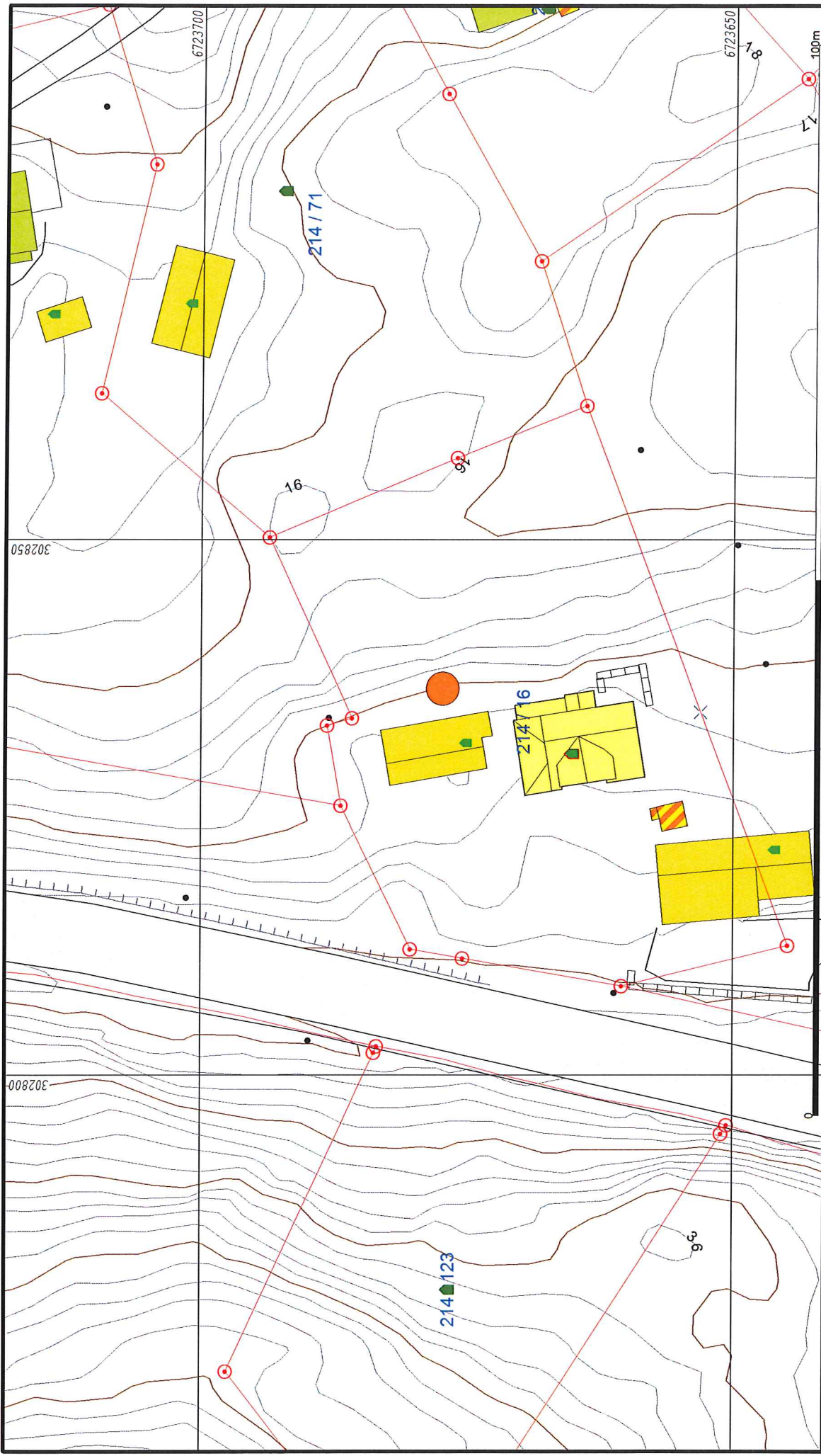
Beliggenhet og høyder må oppfattes som orienterende.

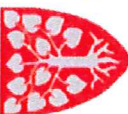

 <p> Lindås kommune Geodata avdeling Areal frå Gnr 214 bnr 201 (E39) 62,9 m2 </p>	<p> Date: 2015.12.15 Skap:  </p>
<p> Målte Grenser - Registrerte Grenser - Udefinert grenser - Terengmålte grense - Konstruert grensepunkt - Bolig - Busstad m/leilighet </p>	<p> Våningshus - Større bustader - Hytte/feriehuis - Garasje/uthus - Industrilager - Andre bygg </p>
<p>Beliggenhet og høyder må oppfattes som orienterende.</p>	



Målestokk
1:500

100m

0

302850

302800

6723700

6723650

214/71

214/16

214/123

16

92

96

78