

- utfu hovedstoppeskan
- utfu stakke og spylegren

• = utv. hovedstøpelinne
 ■ = utv. støve og spylegren 110 mm

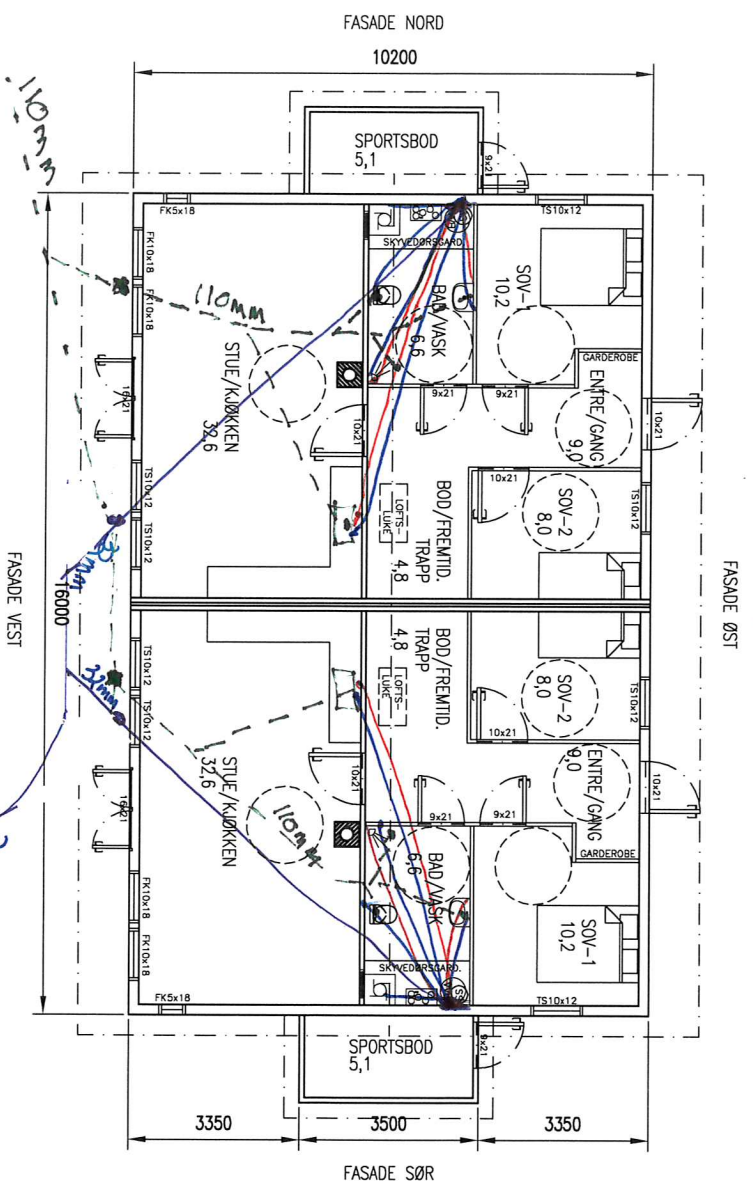

BVA:	175,1 m ²
BRA PR LEILIGHET:	80,1 m ²
BRA PR LEILIGHETSLOTT:	49,0 m ²
TOTALT BRA INK. FREMTIDIG INNREDET LOFT :	258,2 m ²

REV.	DESCRIPTION	DATE/SIGN
	<p>NOTE!</p> <ul style="list-style-type: none"> * PART OF DRAWING MAY NOT BE SHOWN IN SCALE * DO NOT TAKE MEASURES ON DRAWING * ONLY RELAY ON GIVE DIMENSIONS 	
	<p>BOLIG & EIENDOM AS</p> <p>RISASJØEN, 123/145</p> <p>2 MANNIS BOLIG PLAN</p>	
	<p>SCALE: 1:100</p> <p>FORMAT: A3</p> <p>DATE: 15.04.2014</p>	
	<p>PROJECT NO.: 2014104</p> <p>DRAWING NO.: 20714104A01</p>	
	<p>REVISION/DATE:</p>	
	<p>ACCORDING TO INTERNATIONAL LAWS, THIS DRAWING IS THE PROPERTY OF ARKOCONSULT AS. THE DRAWING CAN NOT BE USED, MADE PUBLIC OR HANDED OVER TO A THIRD PART WITHOUT OUR WRITTEN CONSENT. ANY INFRINGEMENT WILL LEAD TO LEGAL PROCEEDINGS.</p>	

Stendal VVS AS
 Blombakken 1 - 5911 ALVERSUND
 E-post: stenvvs@online.no
 Org.nr. 980 626 180

arkoconsult
 ARKOCONSULT AS, Postboks 103, 5291 Valesfjell
 Tel.: 56390003 - Fax: 56191130 - Mob.: 93241511
 Mail: post@arkoconsult.no - Org.nr.: 997089782 MVA

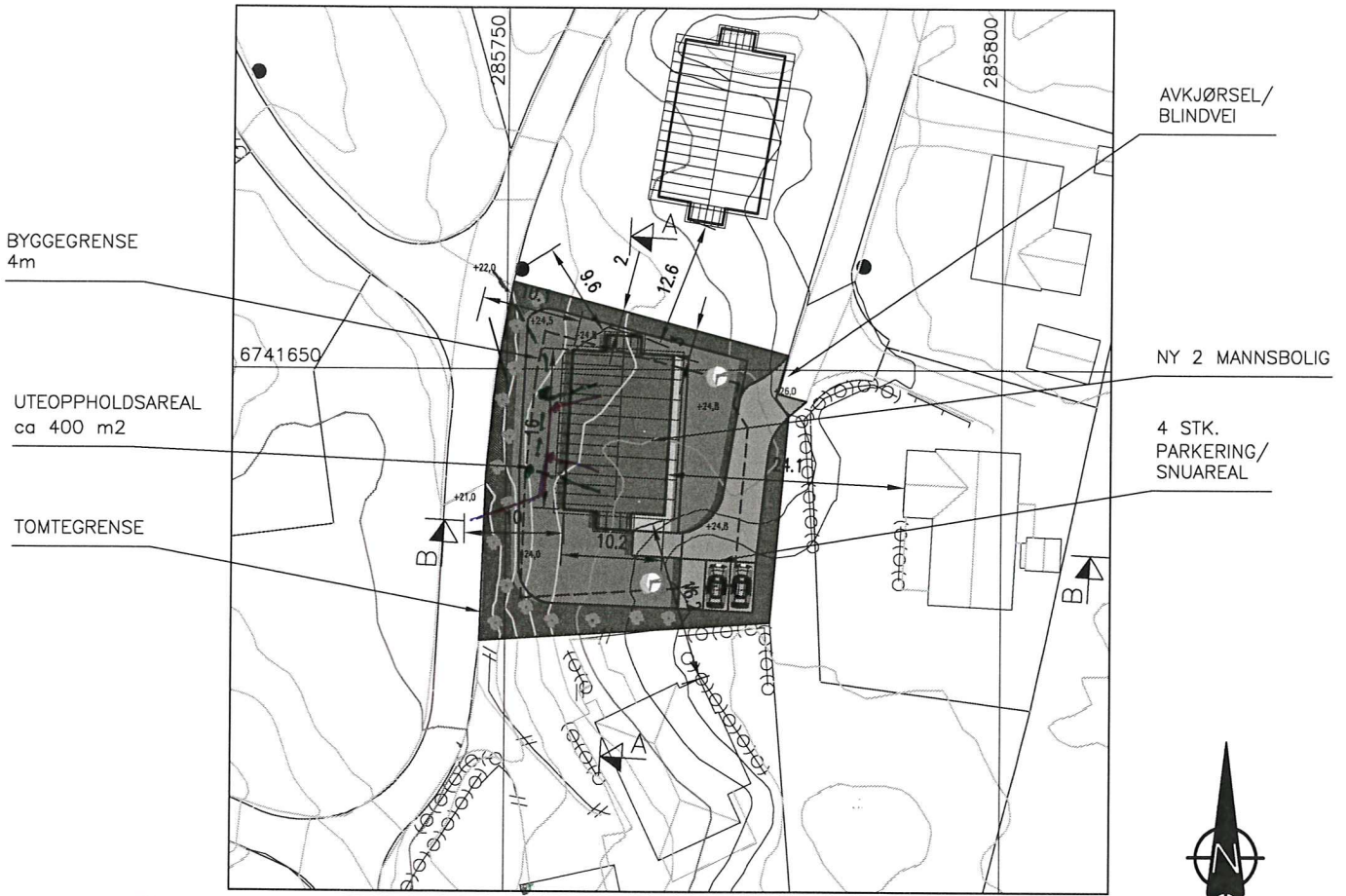

SITUASJONSPLAN

GNR.123 BNR.145 , RISASJØEN, LINDÅS KOMMUNE

OK GULV: KOTE +25,0

FOR TERRENGSNITT A-A OG B-B SE TEGNING 20714104A11 OG 12.

VB Stendal VVS AS
 Blombakken 1 - 5911 ALVERSUND
 E-post: sten-vvs@online.no
 Org.nr. 980 626 180

DATE/SIGN	NOTE! * PART OF DRAWING MAY NOT BE SHOWN IN SCALE * DO NOT TAKE MEASURES ON DRAWING * ONLY RELAY ON GIVE DIMENSIONS	ACCORDING TO INTERNATIONAL LAWS, THIS DRAWING IS THE PROPERTY OF ARKOCONSULT AS. THE DRAWING CAN NOT BE USED, MADE PUBLIC OR HANDED OVER TO A THIRD PART WITHOUT OUR WRITTEN CONSENT. ANY INFRINGEMENT WILL LEAD TO LEGAL PROCEEDINGS.	
	BOLIG & EIENDOM AS RISASJØEN, 123/145	REVISION/DATE: PROJECT NO.: 2014104	
REV. DESCRIPTION	SITUASJONSPLAN	DRAWING NO.: 20714104A10	
	 ARKOCONSULT AS, Postboks 103, 5291 Valest.f. Tel.: 56390003 - Fax.: 56191130 - Mob.: 93241511 Mail: post@arkoconsult.no - Org.nr.: 997089782 MVA	SCALE: 1:500	FORMAT: A3
		DRAWN: LAH	DATE: 22.04.2014
	CHECKED:	DATE:	

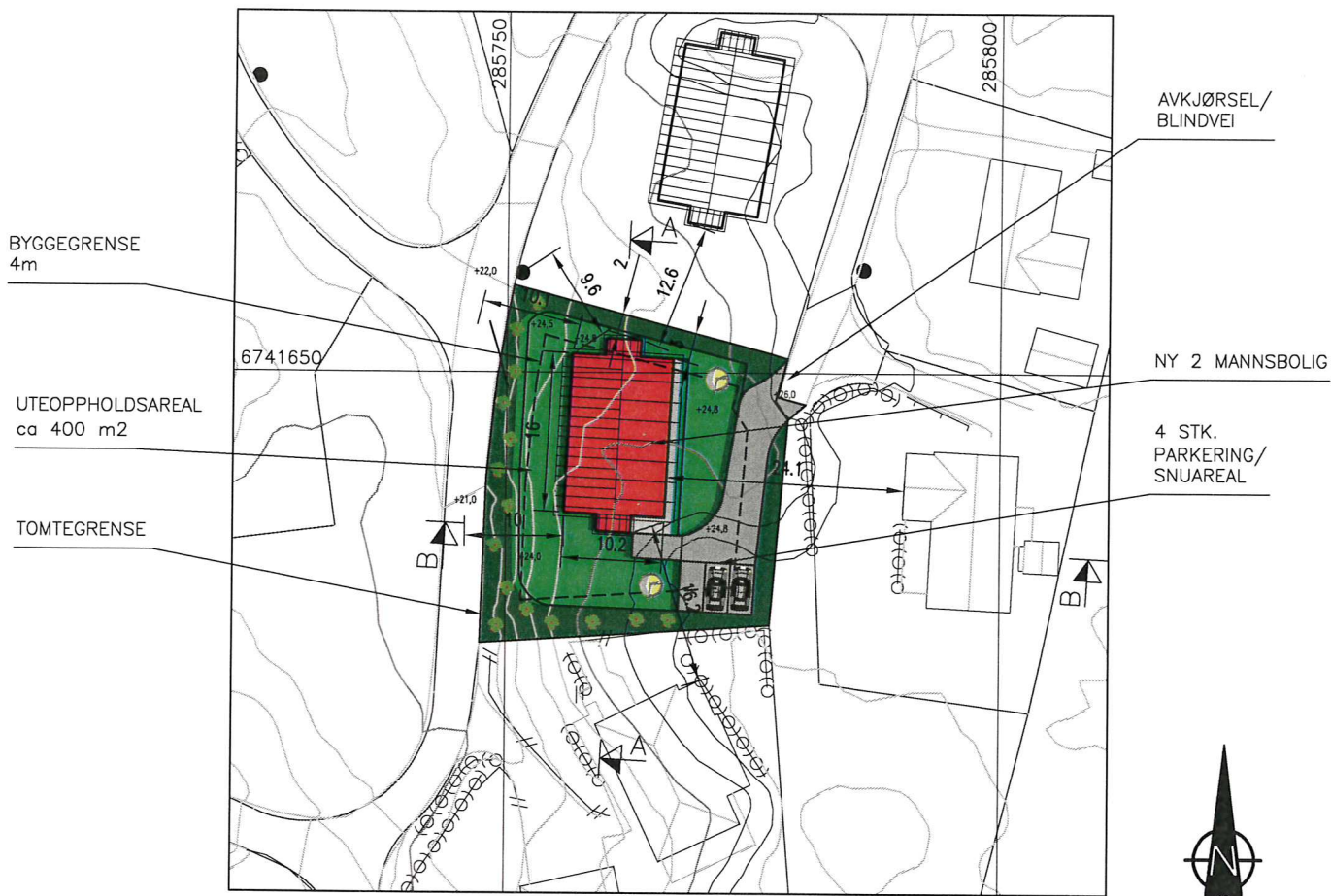

SITUASJONSPLAN

GNR.123 BNR.145 , RISASJØEN, LINDÅS KOMMUNE

OK GULV: KOTE +25,0

FOR TERRENGSNITT A-A OG B-B SE TEGNING 20714104A11 OG 12.

DATE/SIGN	NOTE! * PART OF DRAWING MAY NOT BE SHOWN IN SCALE * DO NOT TAKE MEASURES ON DRAWING * ONLY RELAY ON GIVE DIMENSIONS	ACCORDING TO INTERNATIONAL LAWS, THIS DRAWING IS THE PROPERTY OF ARKOCONSULT AS. THE DRAWING CAN NOT BE USED, MADE PUBLIC OR HANDED OVER TO A THIRD PART WITHOUT OUR WRITTEN CONSENT. ANY INFRINGEMENT WILL LEAD TO LEGAL PROCEEDINGS.	
	BOLIG & EIENDOM AS RISASJØEN, 123/145	REVISION/DATE: PROJECT NO.: 2014104	
REV. DESCRIPTION	SITUASJONSPLAN	DRAWING NO.: 20714104A10	
	 ARKOCONSULT AS, Postboks 103, 5291 Valest.f. Tel.: 56390003 - Fax.: 56191130 - Mob.: 93241511 Mail: post@arkoconsult.no - Org.nr.: 997089782 MVA	SCALE: 1:500	FORMAT: A3
		DRAWN: LAH	DATE: 22.04.2014
	CHECKED:	DATE:	