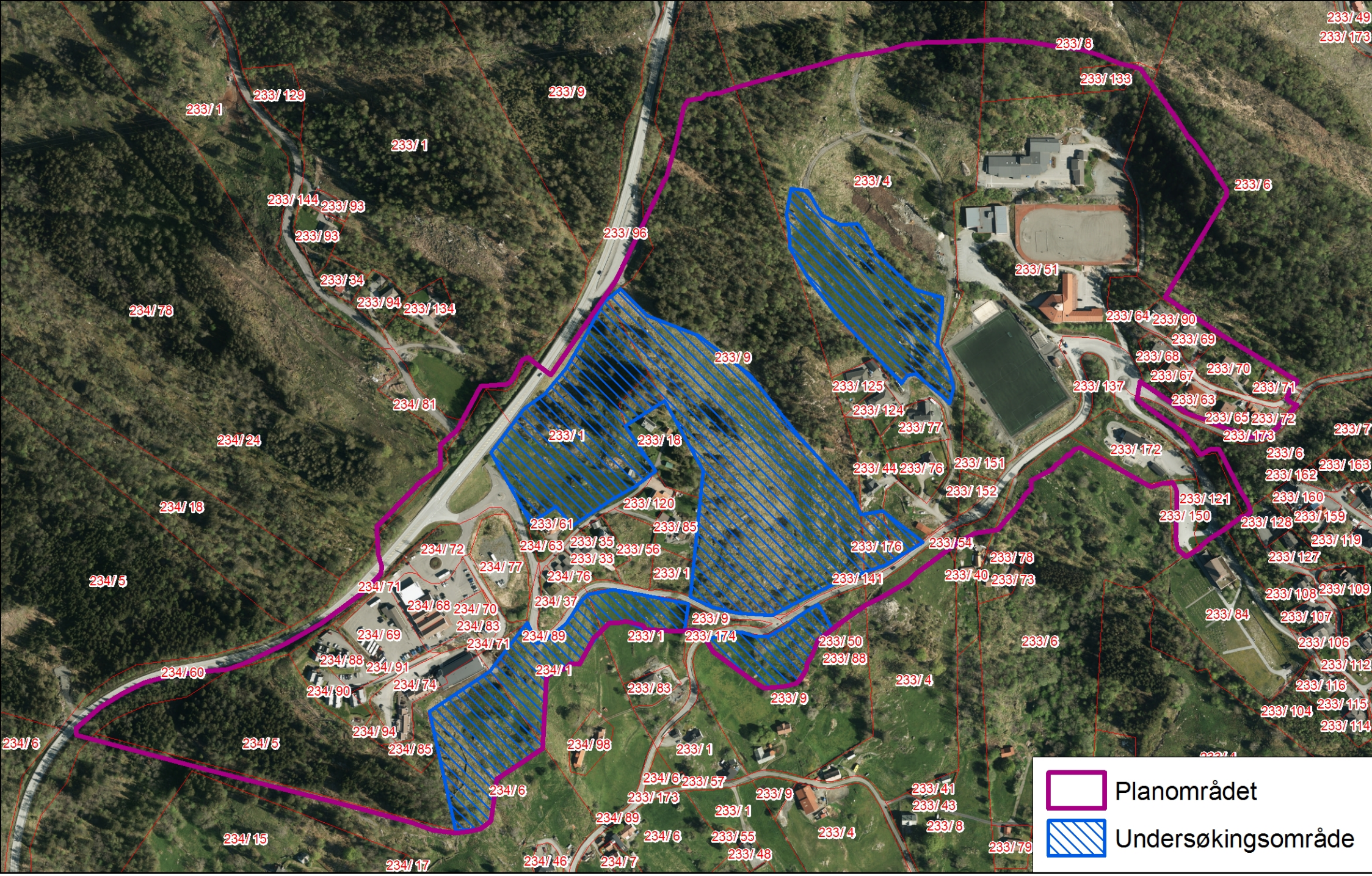

HORDALAND FYLKESKOMMUNE

Date: 03.07.2018

0 150 300 Meter

N