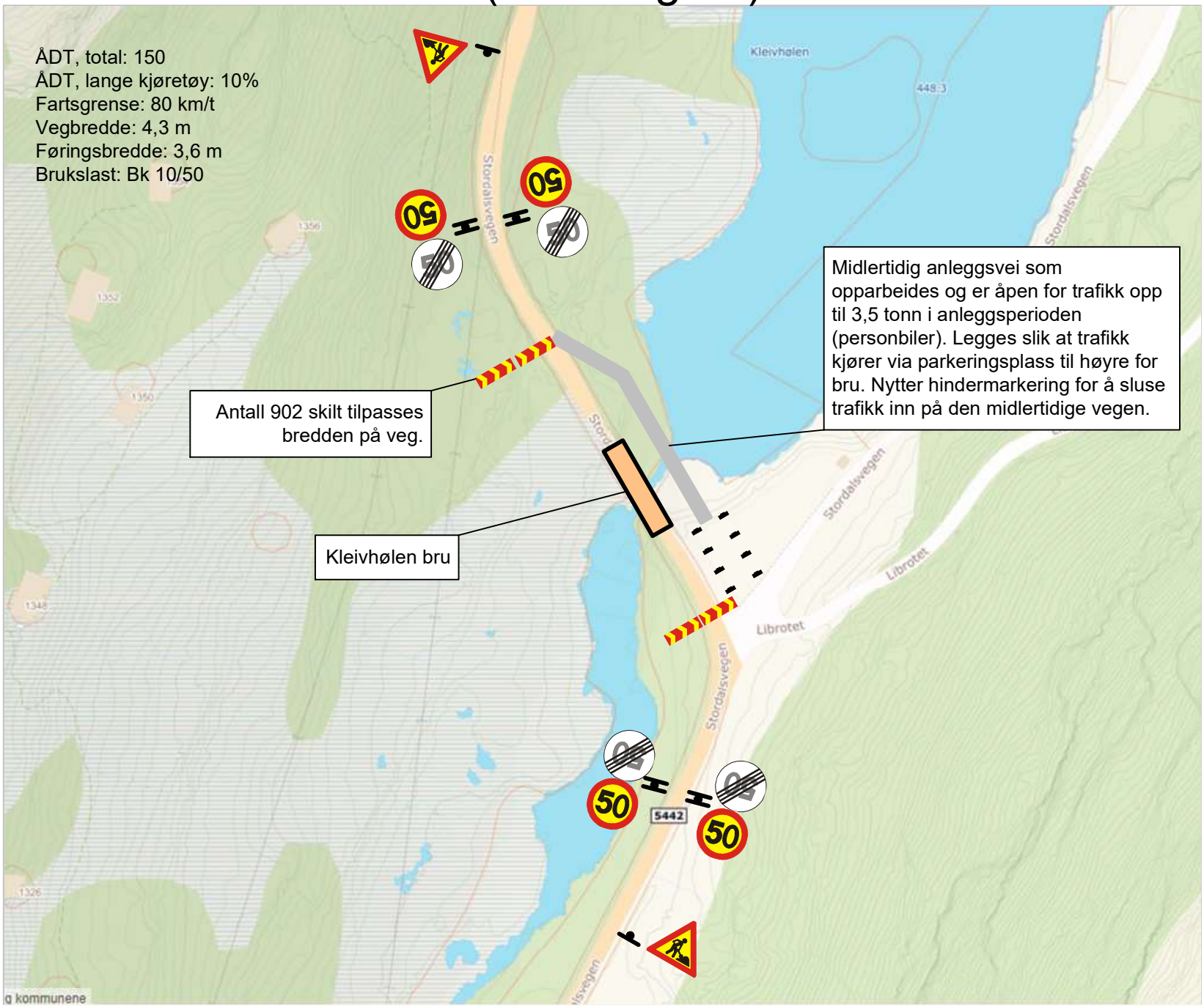Stengt bru + midlertidig anleggsvei for trafikk opp til 3,5 tonn (hele døgnet)