

Målestokk: 1:500

Vedlegg nr. E1

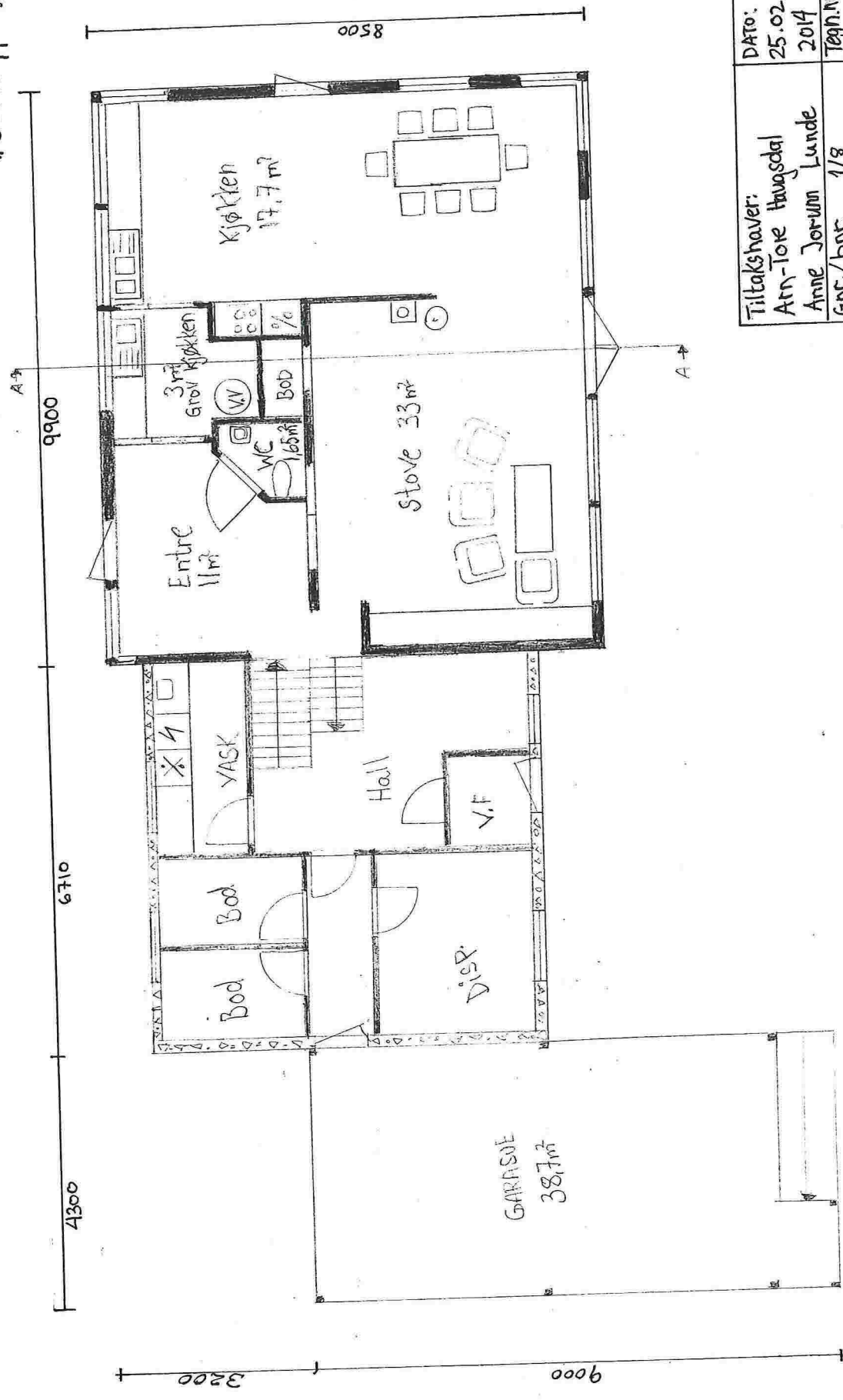

Tiltakshaver: Ann-Tore Hågsdal	DATE: 25.02 2014	SIGN: <i>[Signature]</i>
Gnr./bnr: 1/8 Fensfordvegen 1278 5986 HOSTELAND	Tegn.Nr 01	DAG: ARK REV.
PLAN 1 Etasje	MÅL: 1:100	mm

Veelleg nr. E2

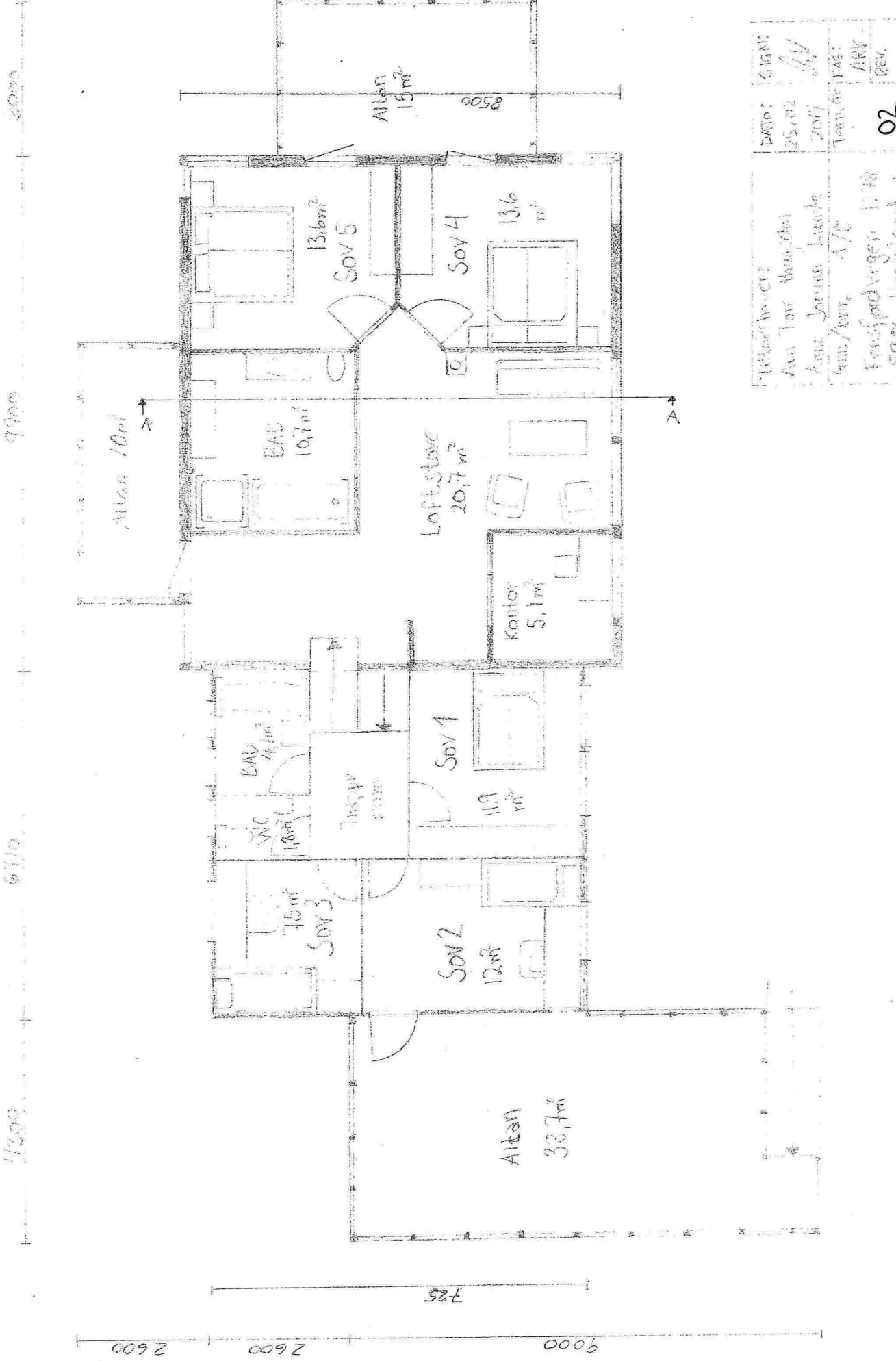

Projektor:	615M
Ään Toiv Alus/doi	AV
Ään Jorvin kanta	2007
Ään/Ään A/Ä	Team/Ä
Freijordvegen 178	02
5986 Heikilä	REV.
PLAN 2 etäisy	1:100 mm

Vedlegg nr E3

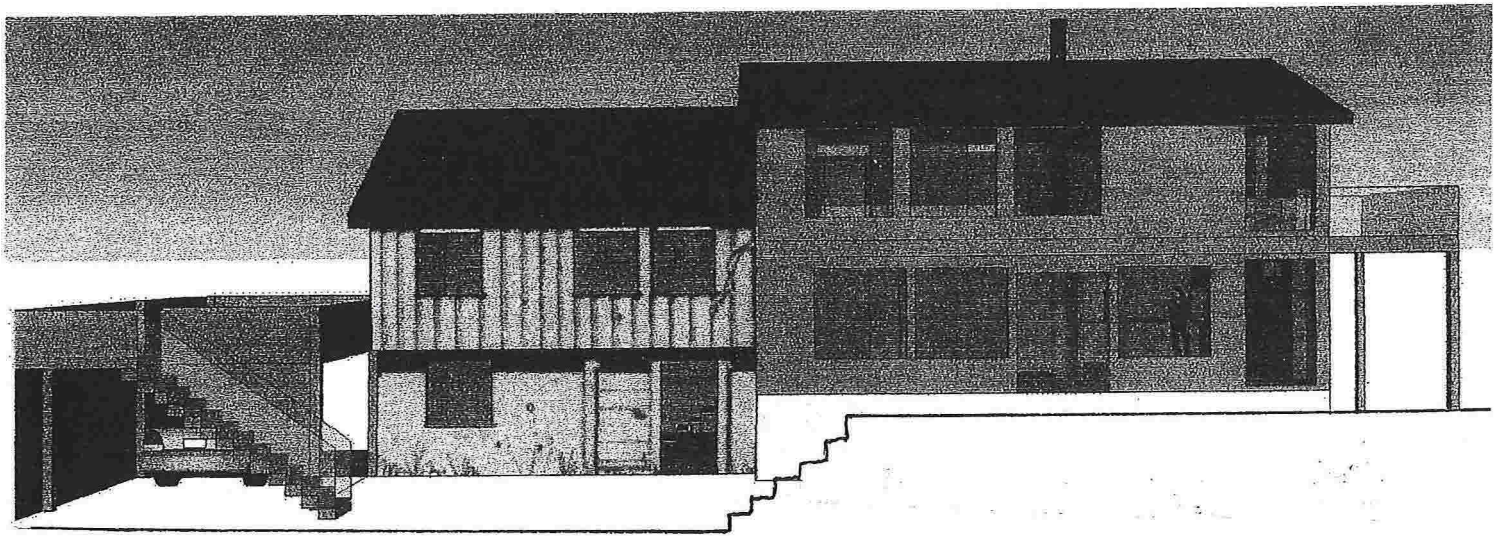

4300

6710

9900

3000

Tiltakshaver: Arn-Tore Haugsdal Anne Jorunn Lunde	DATO: 25.02.14	SIGN: 
Gnr./bnr. 1/8 Fensfjordvegen 1278 5986 HOSTELAND	Tegn nr 03	FAG: ARK REV.
FASDE A SYDVEST	MÅL:	mm

Vedlegg nr. E4

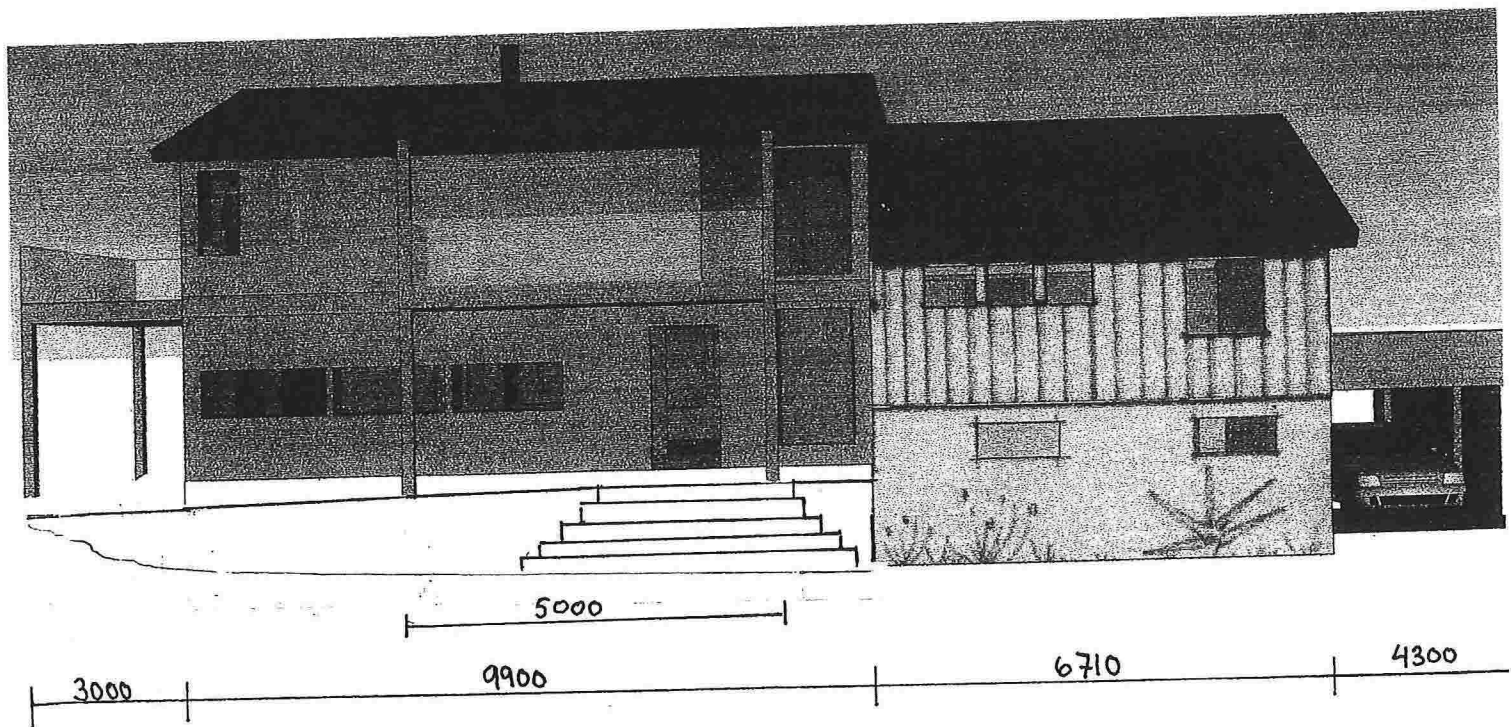

Tiltakshaver: Arn-Tore Haugsetal Anne Jorunn Lunde	DATO: 25.02. 2014	Sign. A.V.
Gnr./bnr. 1/8 Fensfjordvegen 1278 5986 Hosteland	Tegn.nr. 04	FAG: ARK REV.
Fasade C Nordøst	MÅL:	mm

Vedlegg nr E5

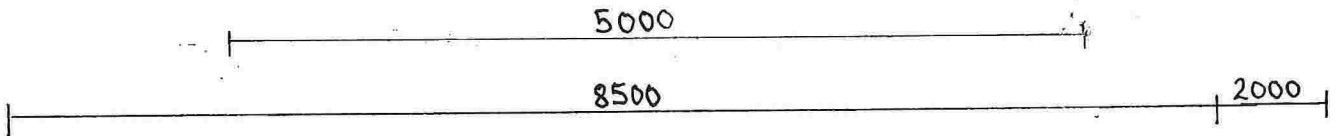
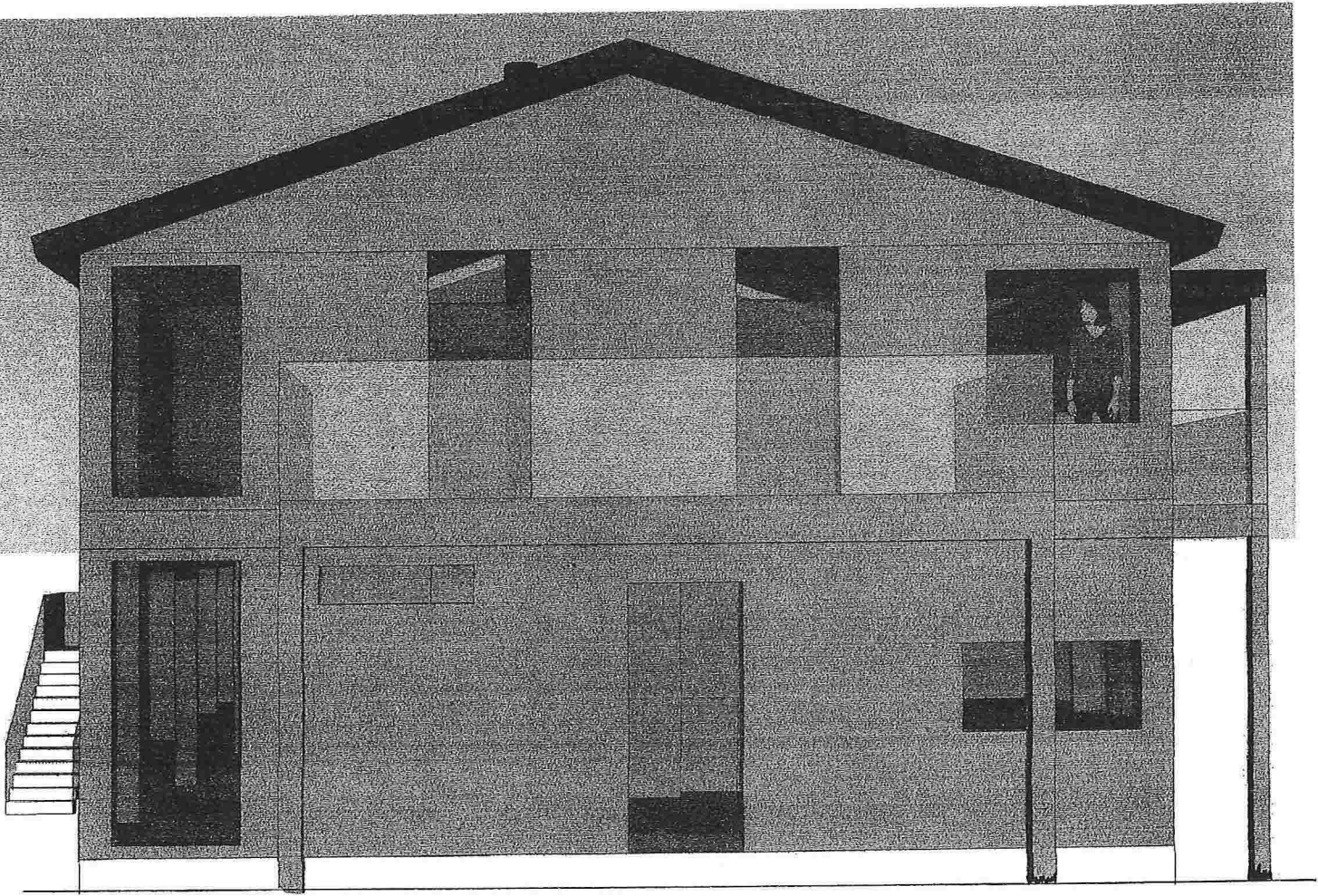

Tiltakshaver: Ann-Tore Haugsdal Anne Jorunn Lunde	DATO: 25.02. 2014	SIGN: A.V
Gnr./bnr. 1/8 Fensfjordvegen 1278 5986 HOSTELAND	Tegn.nr. 05	FAG: ARK REV:
FASADE D SYDØST	MÅL:	mm

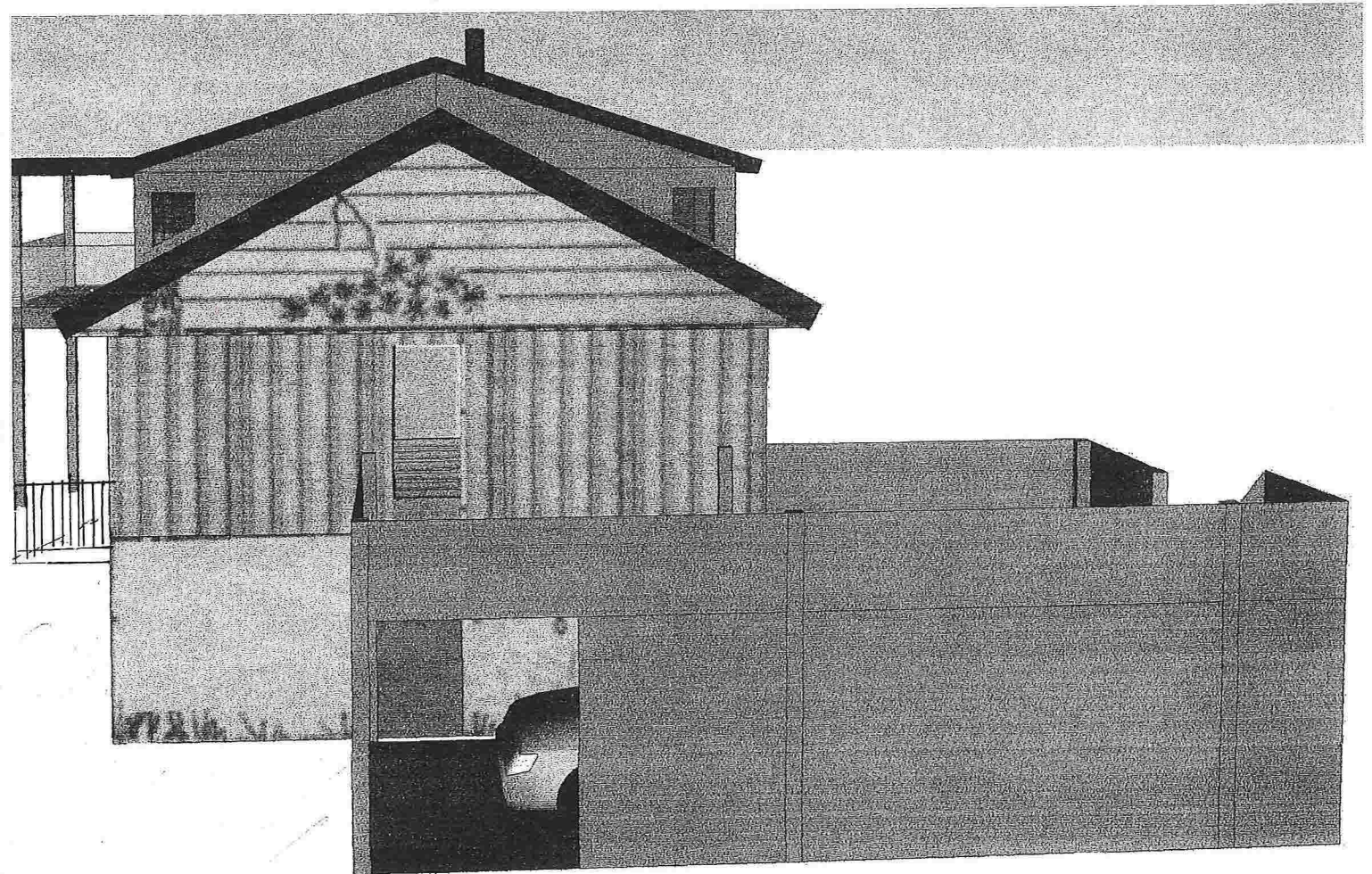

Tiltakshaver: Arn-Tore Haugsetal Anne Jorunn Lunde	DATO: 25.02. 2014	SIGN: A.V
Grnr./bnr. 1/8 Fensfjordvegen 1278 5986 HOSIELAND	Tegn.nr. 06	FAG: ARK REV.
FASADE B Nordvest	Mål:	mm

Velegg nr. E-7

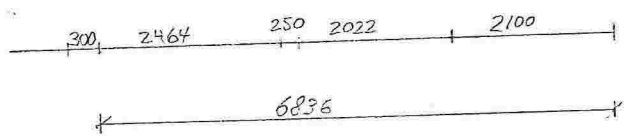
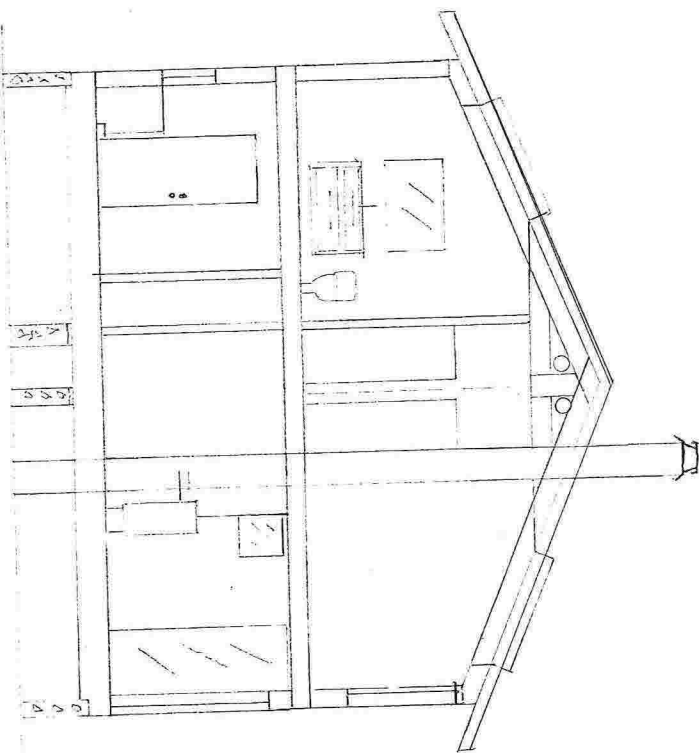

TILTAKSHANDLER:		DATE:	SIGN:
ARN-TOBE HAUGSDAL		25.02.	<i>[Signature]</i>
ANNE TORUNN LUNDE		2014	FAK:
Gnr./bnt.	1/8	Tegning nr.	ARK
Fensfjordvegen 1278		07	REV:
5986 HOSSTELAND			
SNITT A-A		MÅL: 1:100	mm

1477

671

786

B

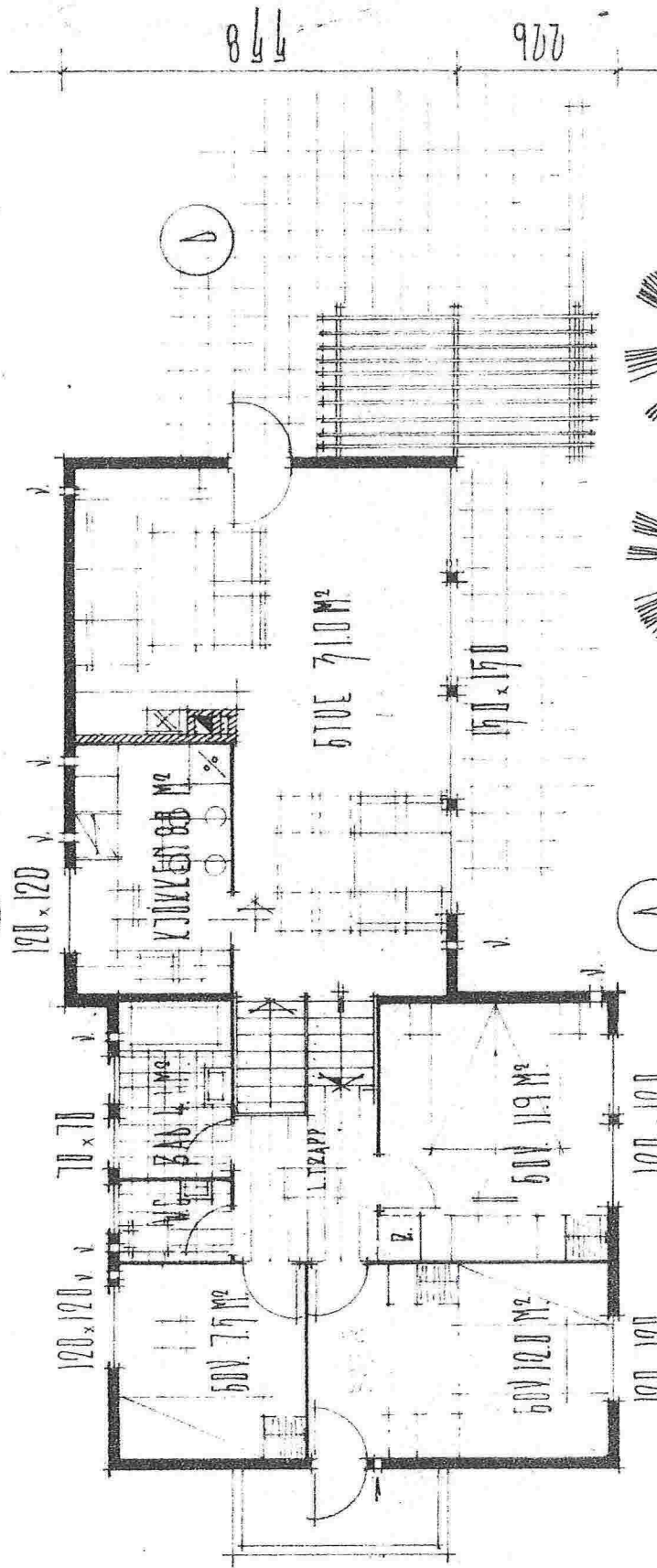

786
786

B

A

697

776

1477

657

707

Y-tegning 4,45m

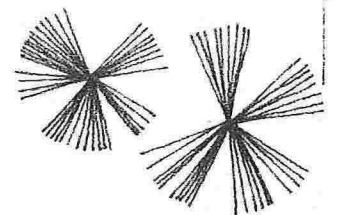
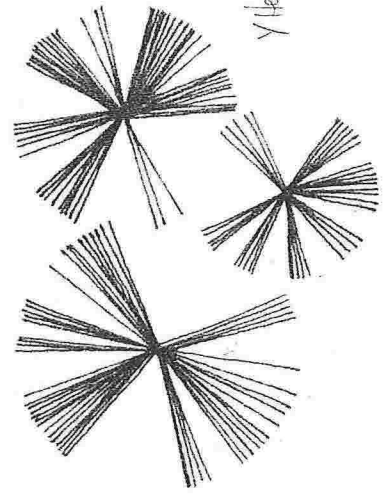

PLAN I [L]A[O]JJE

Vedlegg nr. E-10
 TYPE 5

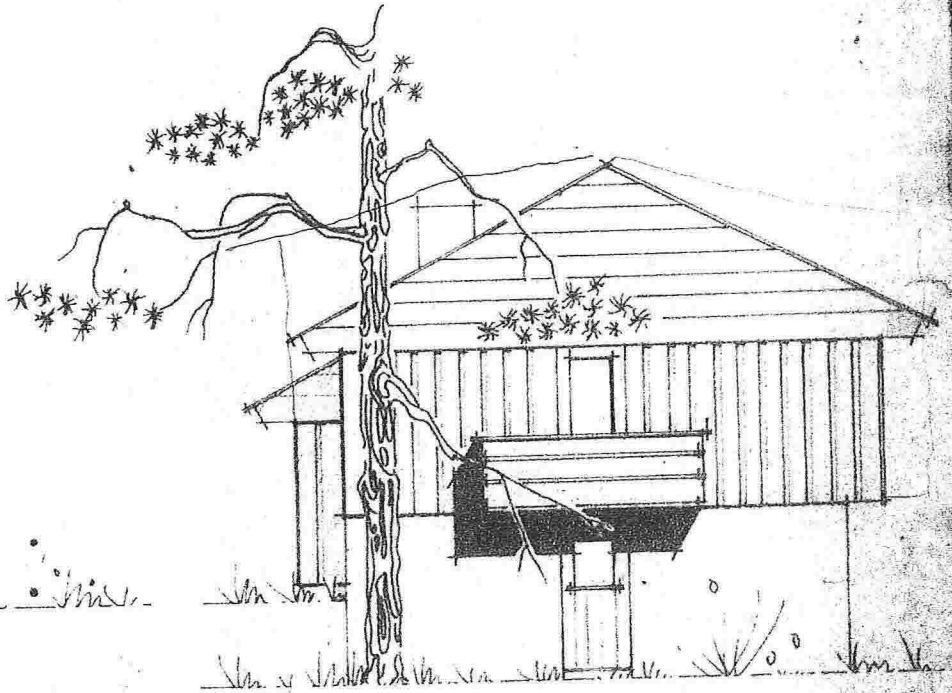

FASADE (B) MOT. Nordvest

Uten å... fjogetad %
 tillates å... og skal ikke
 kopiert eller trykt i noe annen form enn oppfør-
 ing av hus for
 herr: Ragnvald Haugedal

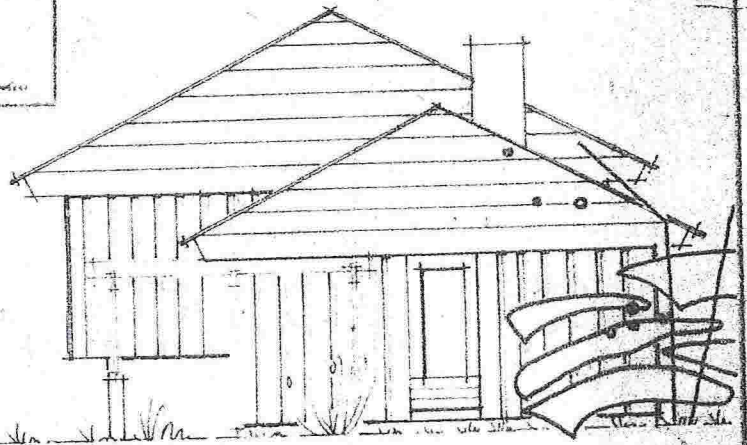

Godkjend 8/10-71
 Mastfjorden Bygningsråd

FASADE (D) MOT. Syd øst.

BRØDRENE FJOGSTAD % SANDNES	M:	BYGGHERRE
	1:100	TEGN. NR.
<u>FJOGSTAD</u>	7-1-66	6-18-560-0

Vedlegg nr. E II.

uten garage

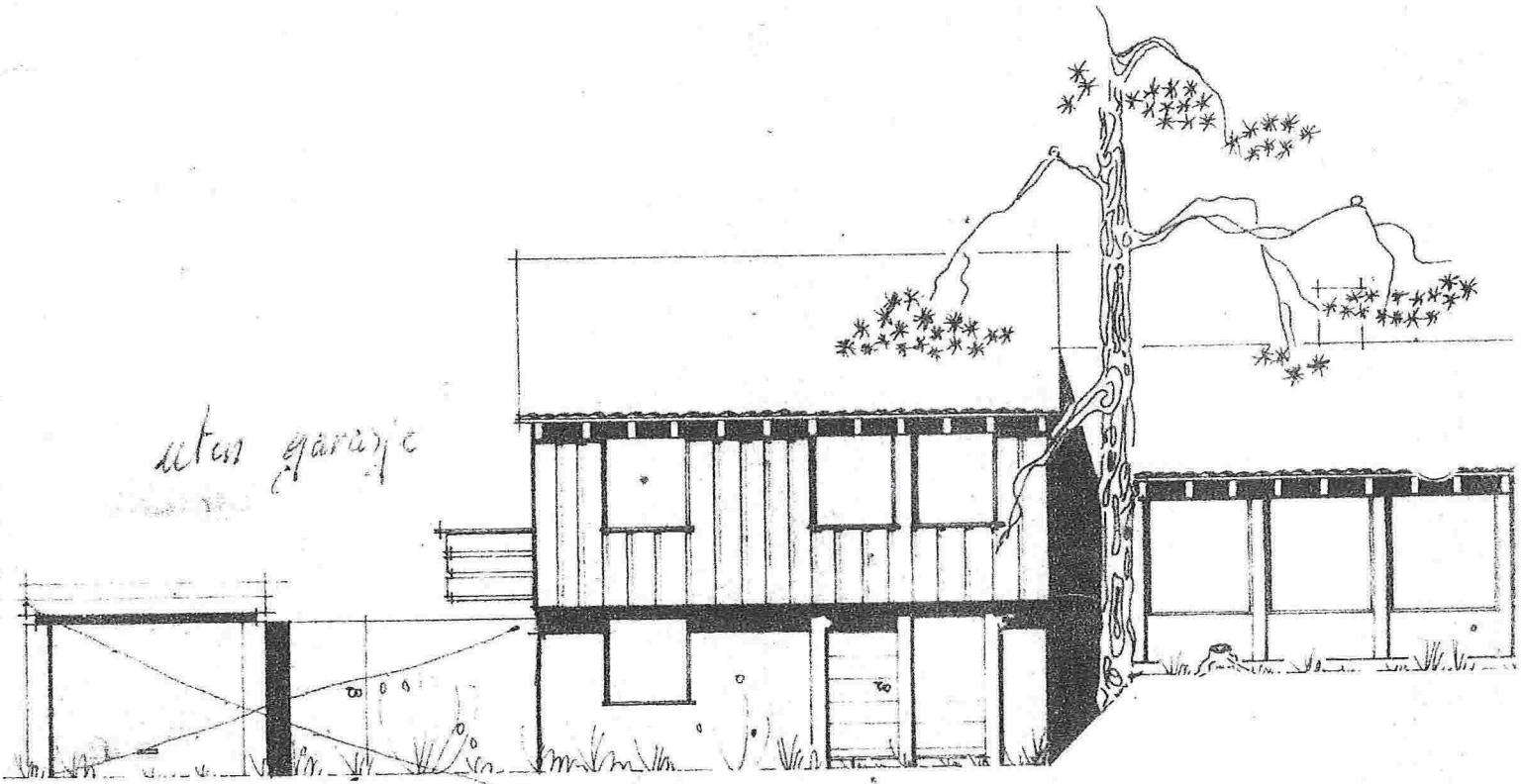

FASADE (A) MOT. Syd vest

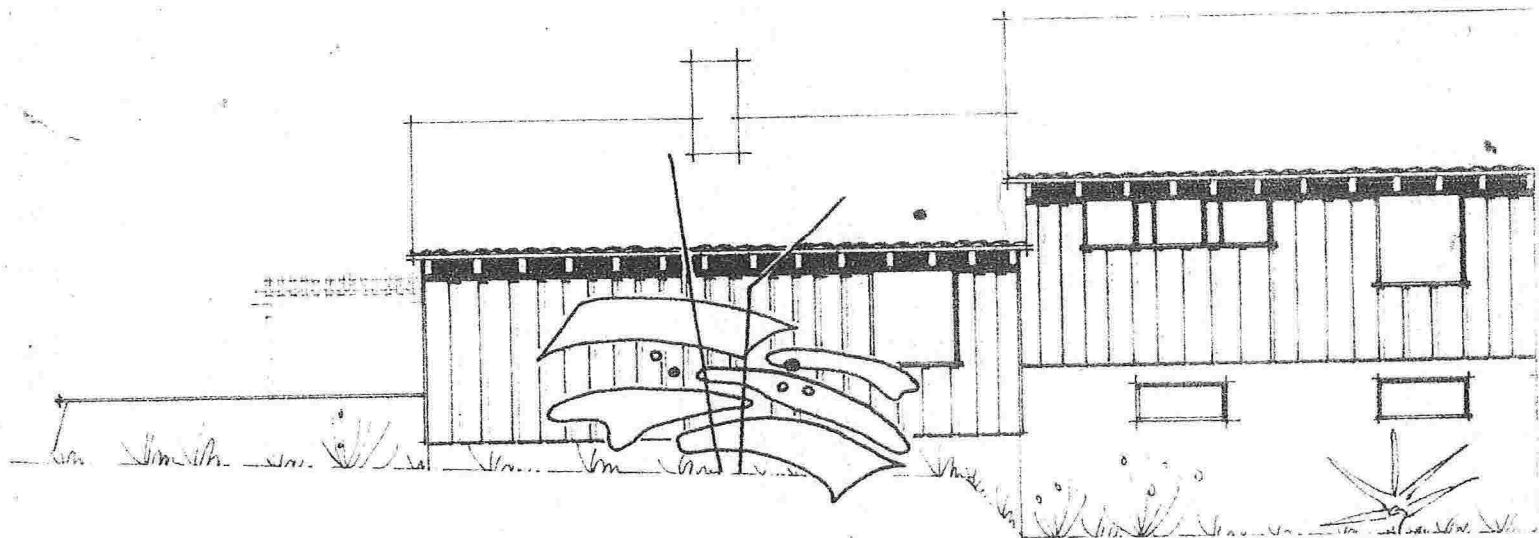

FASADE (B) MOT. Nord est.

OBS! NYE DØRHØYDER FRA 1-8-68.

Denne tegning må ikke benyttes uten vår tillatelse.

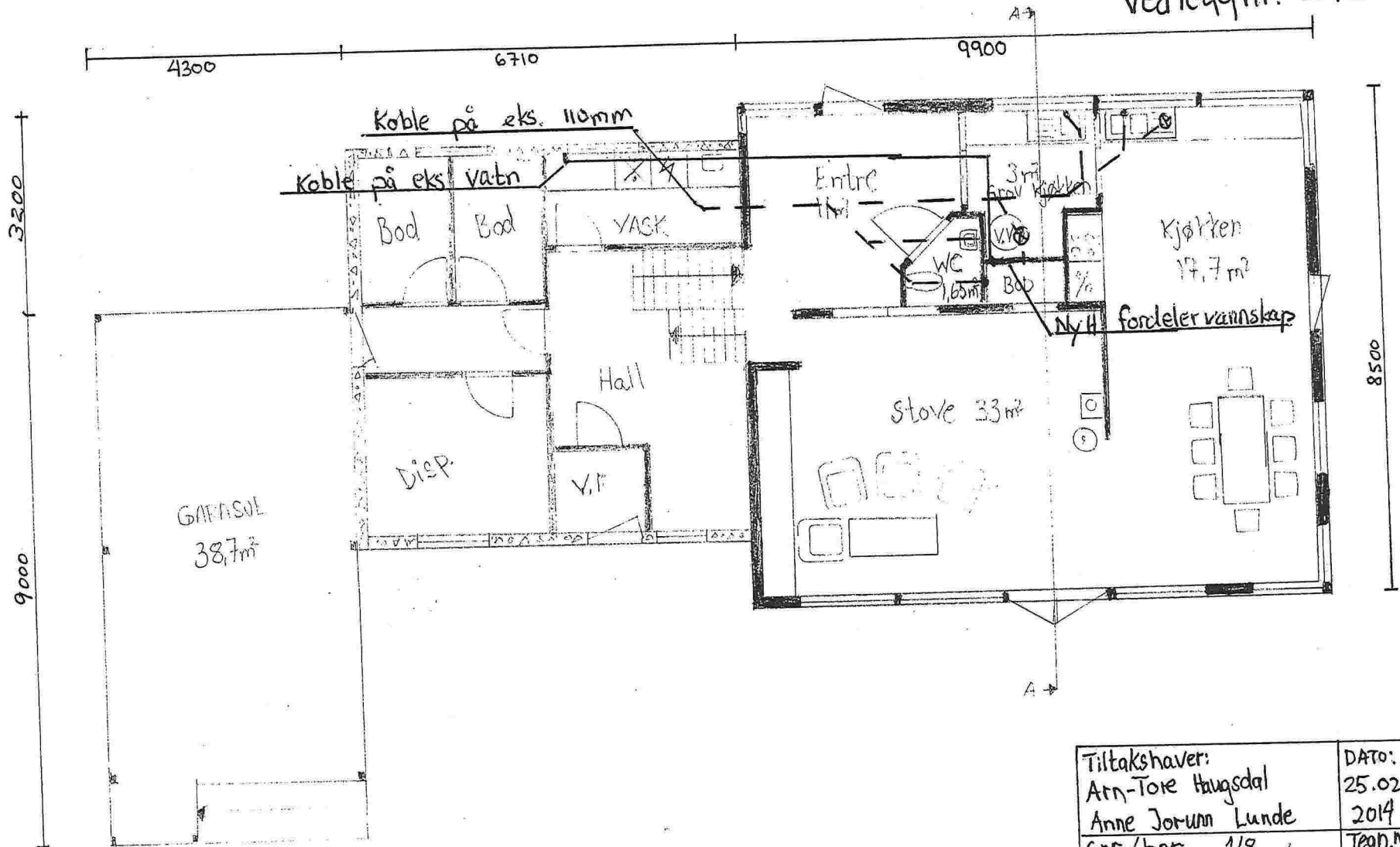

Tiltakshaver: Arn-Tore Haugsdal Anne Jorunn Lunde	DATO: 25.02 2014	SIGN: <i>[Signature]</i>
Gnr./bnr. 1/8 Fensfjordvegen 1278 5986 HOSTELAND	Tegn.nr 012	FAG: ARK REV.
PLAN 1 Etasje	MÅL: 1:100 mm	