

VEDLEGG E1

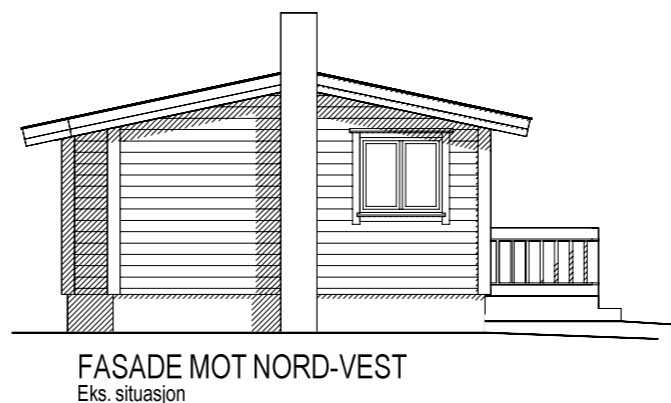
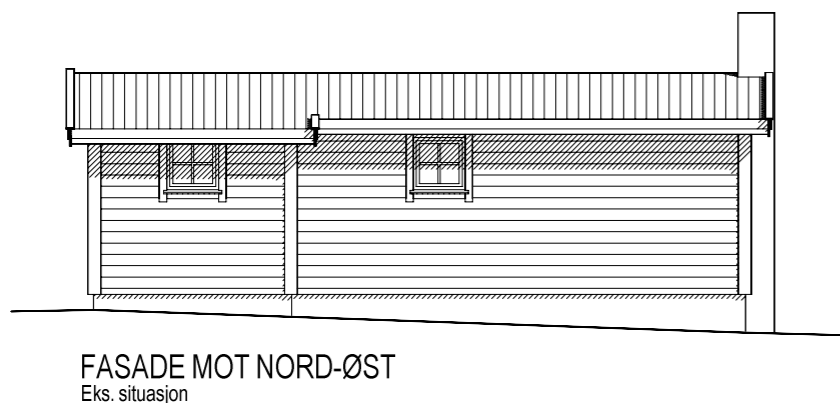
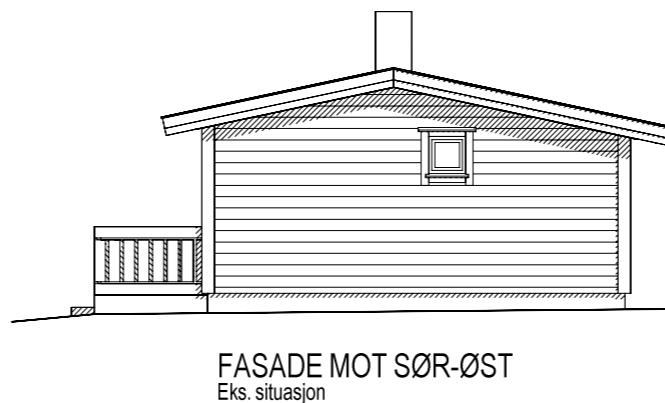
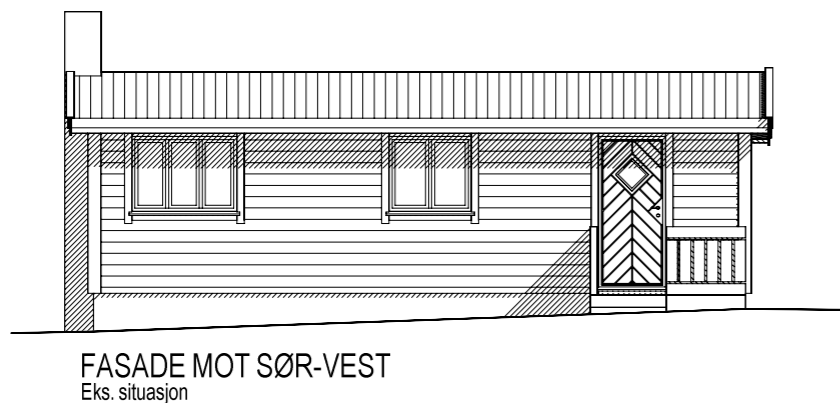
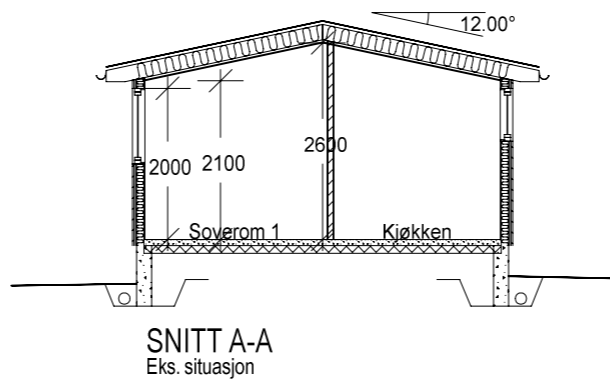
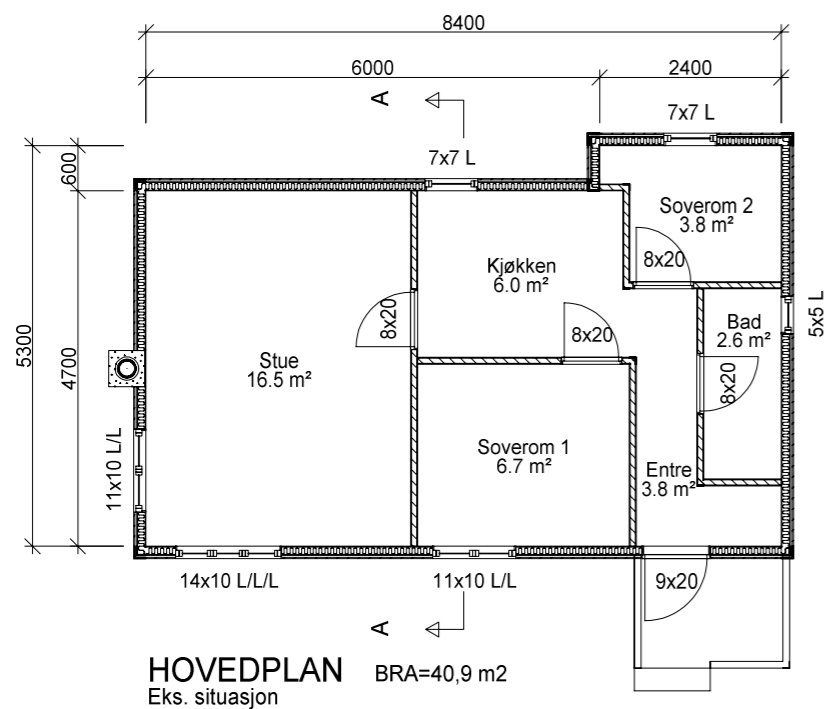

REV.	ANT.	REVIDERINGEN GJELDER	SIGN.	DATO
SØKNAD				
TILTAKSHAVER:		BYGGSTED:		
XL Bemanning AS		LAKSVIKA 4		
PLAN, SNITT & FASADER		TILBYGG		
KOMMUNE: MELAND		G.NR. 9	B.NR. 24	
TEGN. WHH	GODKJ.	MÅL 1 : 100	DATO: 07.03.17	
 BYGGPROSJEKT AS Byggeteknisk rådgiving Legalisering og seksjonering av eiendom Arkitekt Ansvarlig prosjekterende/søker Tlf. 55277150 Fantoftvegen 16, 5072 BERGEN		PROSJ.NR.		
		17-109E		
		TEGN. NR.		
		501		