

BRA GARASJE/CARPORT: 43,5 M2  
 BYA GARASJE: 46,8 M2

NB! GARASJE MÅ TILPASSES EKSISTERENDE HUS PÅ STEDET.  
 TAKUTSTIKK GARASJE MOT ØST SKAL FLUKTE MED YTERVEGG BOD  
 PÅ EKSISTERENDE HUS.

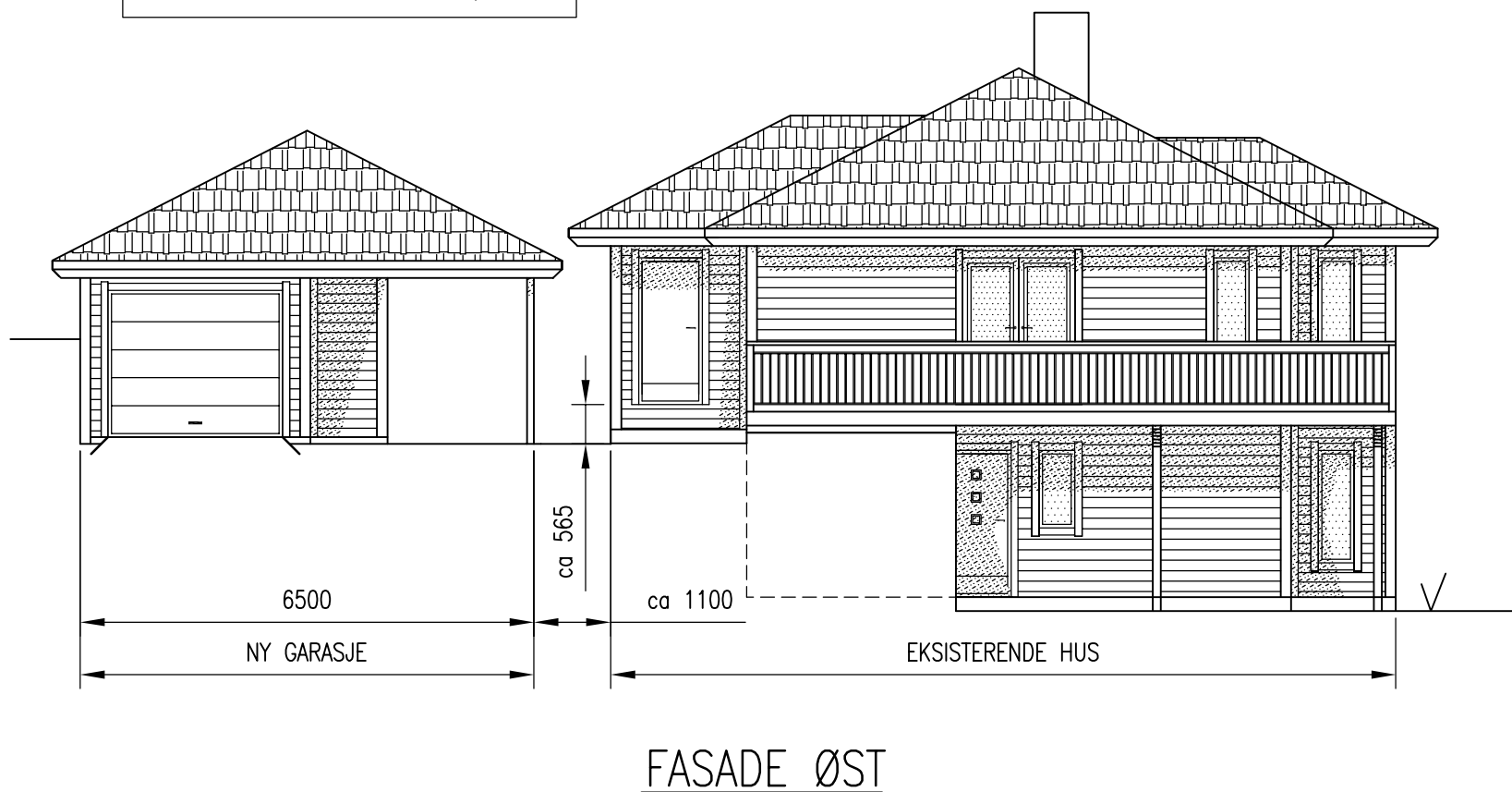

10.02.15/LAH DATE/SIGN	NOTE!	ACCORDING TO INTERNATIONAL LAWS, THIS DRAWING IS THE PROPERTY OF ARKOCONSULT AS. THE DRAWING CAN NOT BE USED, MADE PUBLIC OR HANDED OVER TO A THIRD PART WITHOUT OUR WRITTEN CONSENT. ANY INFRINGEMENT WILL LEAD TO LEGAL PROCEEDINGS.	
	* PART OF DRAWING MAY NOT BE SHOWN IN SCALE * DO NOT TAKE MEASURES ON DRAWING * ONLY RELAY ON GIVE DIMENSIONS	REVISION/DATE: A/10.02.15	PROJECT NO.: 2013227
A VALM TAK GARASJE REV. DESCRIPTION	FM EIGEDOM, GARASJE GNR.23/524 OG 525, FREKKAUG	DRAWING NO.: 30913015A22	
	PLAN, SNITT OG FASADER	SCALE: 1:100	FORMAT: A3
	ARCOCONSULT AS, Postboks 103, 5291 Valest.f. Tel.: 56390003 - Fax: 56191130 - Mob.: 93241511 Mail: post@arkoconsult.no - Org.nr.: 997089782 MVA	DRAWN: LAH	DATE: 29.10.14
		DATE: 06.03.15	