

2. ETASJE

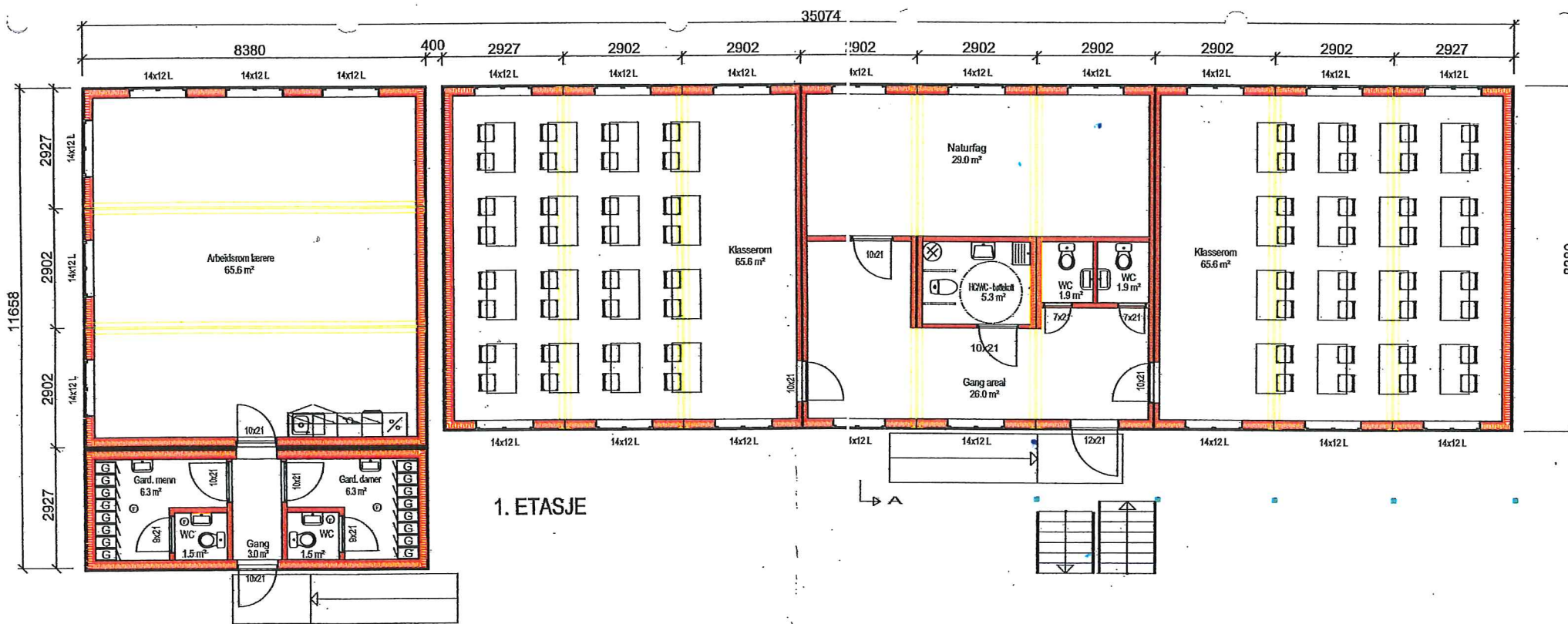

1. ETASJE

MELAND KOMMUNE  
 Godtatt: 30/05/2012  
 Saksnr: 201/12  
 Sakshandsamer e.t. 003

MELAND KOMMUNE  
 Kommunalevd. natur næring  
 og tekniske tenester  
 18 MAI 2012  
 J.nr. 12/7229  
 Ark. 23/296 Saksh.   
 Saksid. 12/747-10

MELAND BYGG AS  
 Etablert 1884

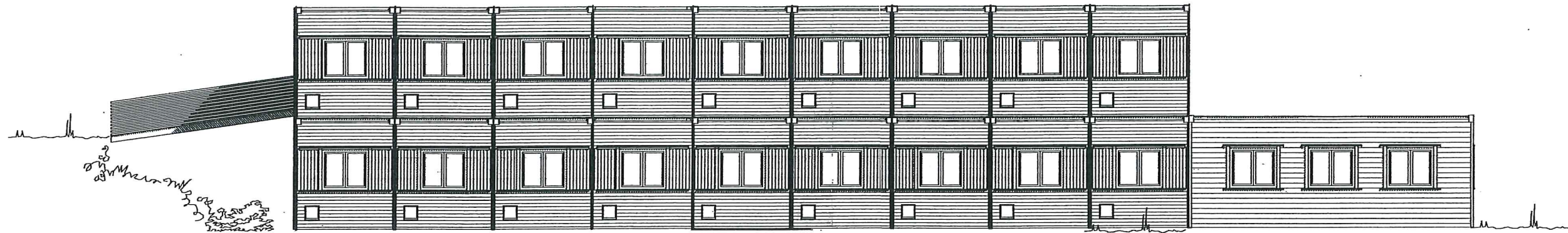

FASADE 2 MOT ØST

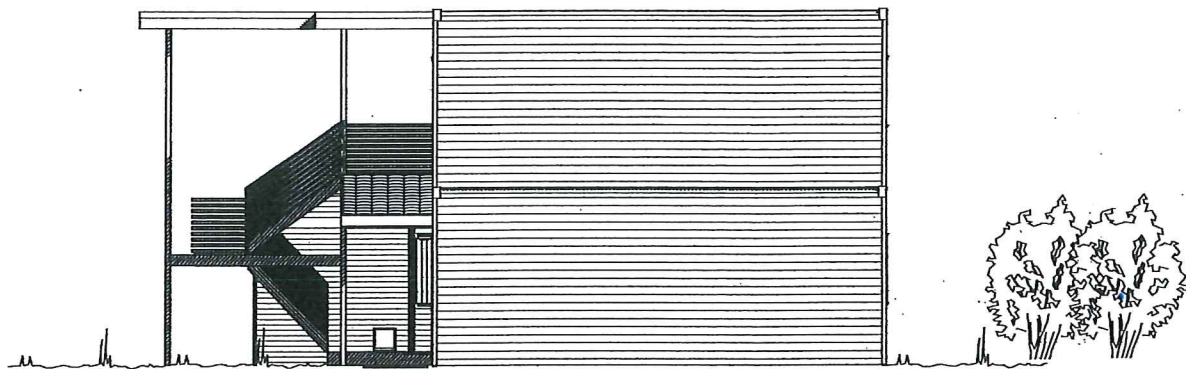

FASADE 3 MOT SØR

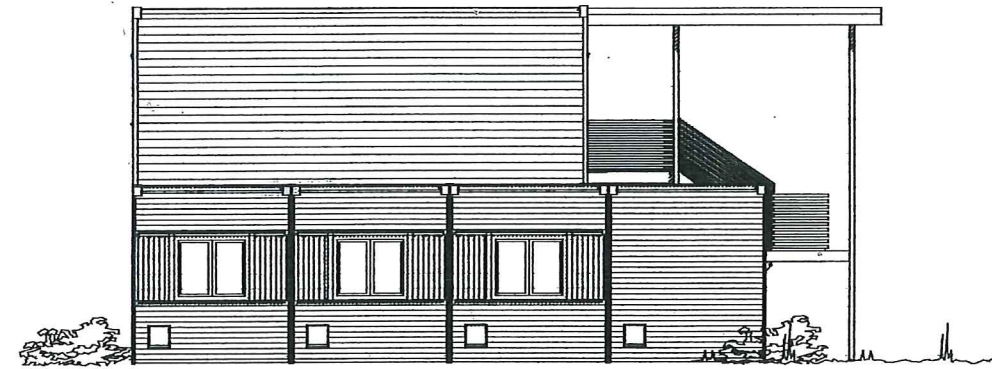

FASADE 4 MOT NØR

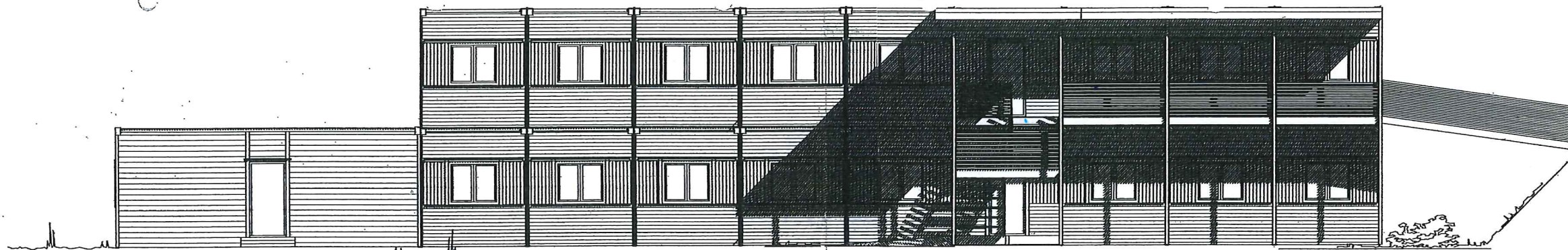

FASADE 1 MOT VEST

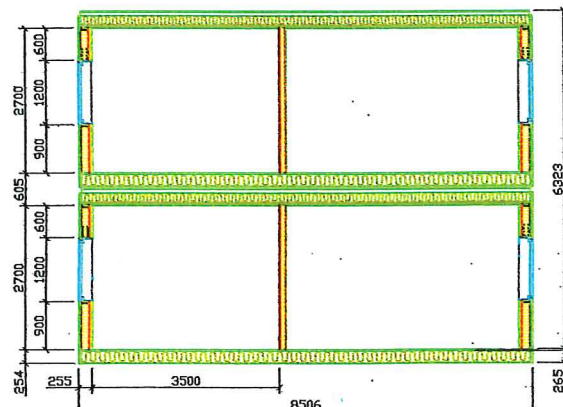

SNITT A-A CA ROTE 25,5M.

MELAND KOMMUNE  
 Godtlike 30/05/2012  
 Saknr. 201/12  
 Sakshandsamt. OCS

MELAND KOMMUNE  
 Kommunelavd. natur, næring  
 og tekniske tjenester  
 18 MAI 2012  
 J nr 12/7229  
 Ark. 23/296 Saksh.  
 Saksnr. 12/747-10

NEVDEL BYGG AS  
 Etablet 1884