



TERRASSE
PÅ MARK

HYTTE

TOMTEGRENSE

BYGGEGRENSE

NAUST

EKS. KAI



SITUASJONSPLAN
GNR.38 BNR.23, ÅDLANDSVÅGEN, MELAND KOMMUNE

OK GULV: KOTE +4,5

FOR TERRENGSNITT SE TEGNING 31913040A03.

DATE/SIGN	NOTE! * PART OF DRAWING MAY NOT BE SHOWN IN SCALE * DO NOT TAKE MEASURES ON DRAWING * ONLY RELAY ON GIVE DIMENSIONS	ACCORDING TO INTERNATIONAL LAWS, THIS DRAWING IS THE PROPERTY OF ARKOCONSULT AS. THE DRAWING CAN NOT BE USED, MADE PUBLIC OR HANDED OVER TO A THIRD PART WITHOUT OUR WRITTEN CONSENT. ANY INFRINGEMENT WILL LEAD TO LEGAL PROCEEDINGS.	
	PER STORLI HYTTE/NAUST, 38/23	REVISION/DATE: PROJECT NO.: 2013040	
REV. DESCRIPTION	SITUASJONSPLAN	DRAWING NO.: 31913040A01	
	 ARKOCONSULT AS, Postboks 103, 5291 Valest.f. Tel.: 56390003 - Fax.: 56191130 - Mob.: 93241511 Mail: post@arkoconsult.no - Org.nr.: 997089782 MVA	SCALE: 1:500	FORMAT: A3
		DRAWN: LAH	DATE: 15.08.13
		CHECKED:	DATE:

D-1

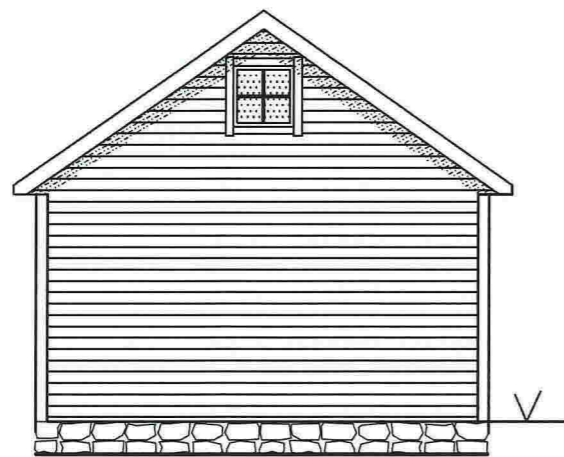

FASADE SØR ØST

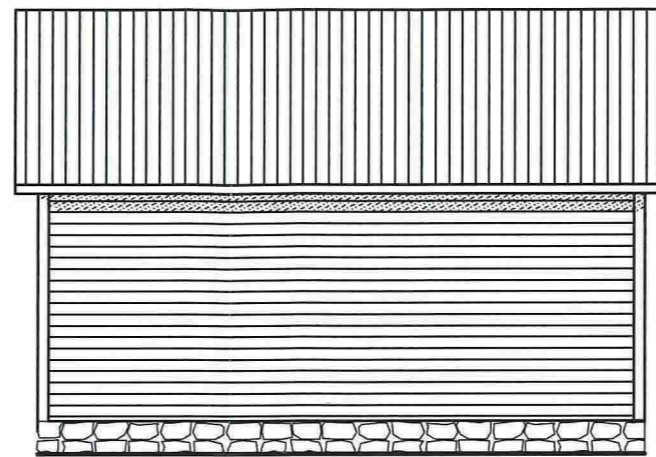

FASADE SØR VEST

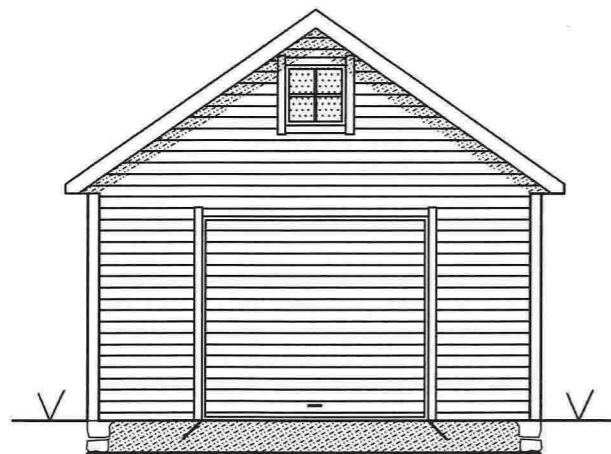

FASADE NORD VEST

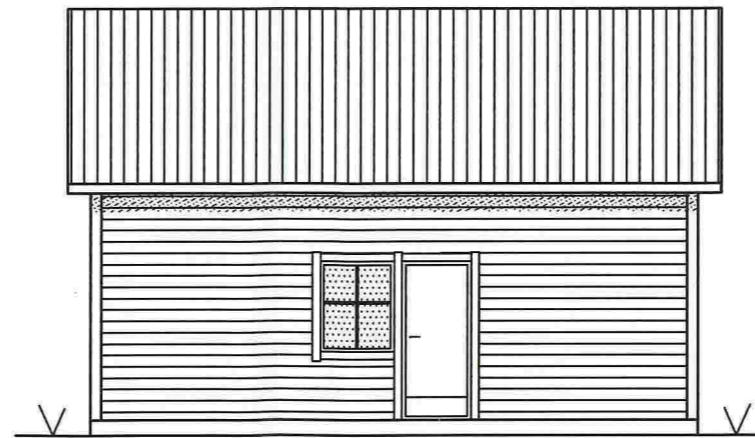

FASADE NORD ØST

DATE/SIGN	NOTE! * PART OF DRAWING MAY NOT BE SHOWN IN SCALE * DO NOT TAKE MEASURES ON DRAWING * ONLY RELAY ON GIVE DIMENSIONS	ACCORDING TO INTERNATIONAL LAWS, THIS DRAWING IS THE PROPERTY OF ARKOCONSULT AS. THE DRAWING CAN NOT BE USED, MADE PUBLIC OR HANDED OVER TO A THIRD PART WITHOUT OUR WRITTEN CONSENT. ANY INFRINGEMENT WILL LEAD TO LEGAL PROCEEDINGS.
	PER STORLI NAUST ÅDLANDSVÅGEN, GNR.38/23	REVISION/DATE: PROJECT NO.: 2013040
REV. DESCRIPTION	FASADER	DRAWING NO.: 31913040A07
	 ARKOCONSULT AS, Postboks 103, 5291 Valest.f. Tel.: 56390003 - Fax.: 56191130 - Mob.: 93241511 Mail: post@arkoconsult.no - Org.nr.: 997089782 MVA	SCALE: 1:100 FORMAT: A3
		DRAWN: LAH DATE: 15.08.2013
	CHECKED:	DATE:

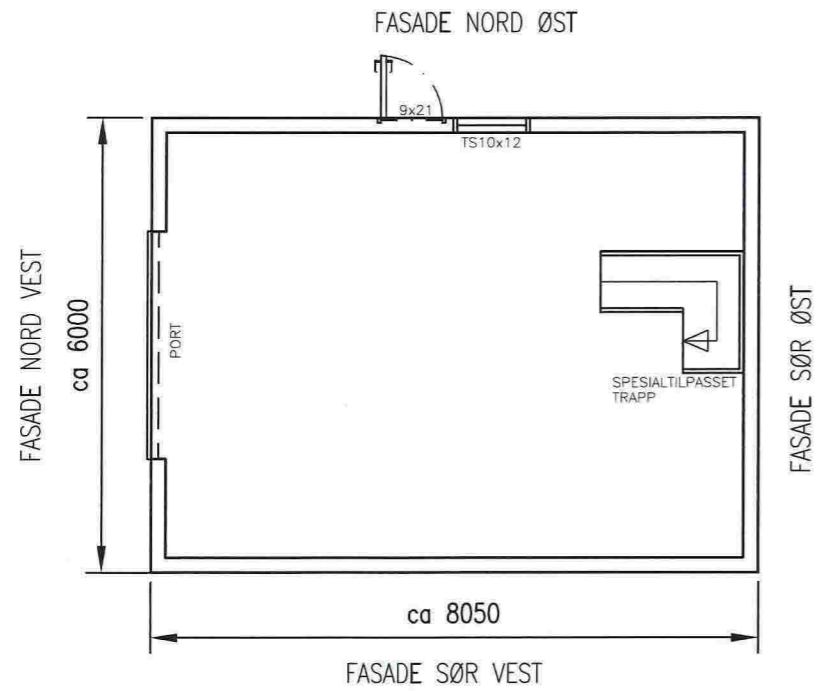

NAUST

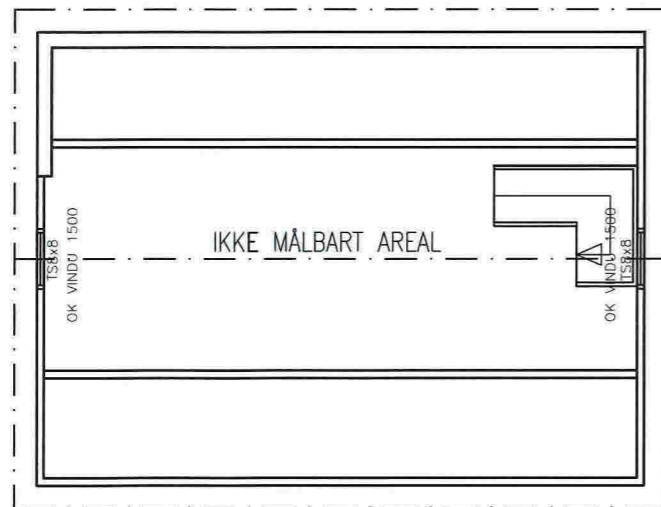

LOFT

BYA NAUST: 48,7 kvm
 BRA NAUST: 42,9 kvm

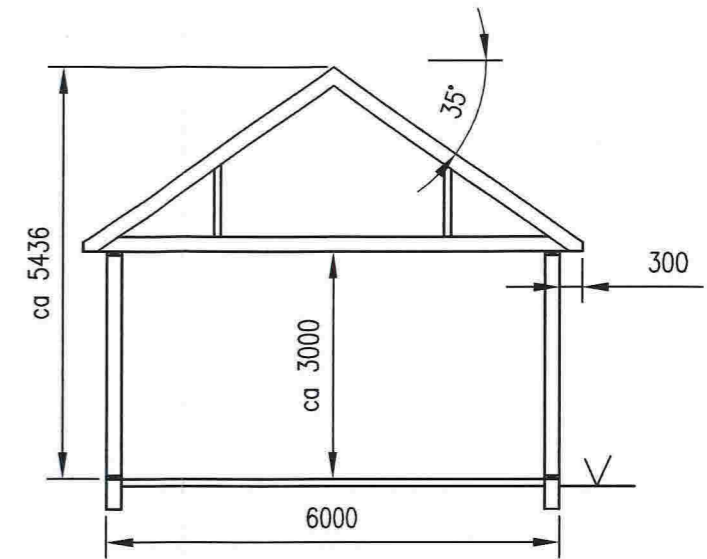

TYPISK SNITT

DATE/SIGN	NOTE! * PART OF DRAWING MAY NOT BE SHOWN IN SCALE * DO NOT TAKE MEASURES ON DRAWING * ONLY RELAY ON GIVE DIMENSIONS	ACCORDING TO INTERNATIONAL LAWS, THIS DRAWING IS THE PROPERTY OF ARKOCONSULT AS. THE DRAWING CAN NOT BE USED, MADE PUBLIC OR HANDED OVER TO A THIRD PART WITHOUT OUR WRITTEN CONSENT. ANY INFRINGEMENT WILL LEAD TO LEGAL PROCEEDINGS.	
	PER STORLI NAUST ÅDLANDSVÅGEN, GNR.38/23	REVISION/DATE: PROJECT NO.: 2013040	
REV. DESCRIPTION	PLAN OG SNITT	DRAWING NO.: 31913040A06	
	 ARKOCONSULT AS, Postboks 103, 5291 Valest.f. Tel.: 56390003 – Fax.: 56191130 – Mob.: 93241511 Mail: post@arkoconsult.no – Org.nr.: 997089782 MVA	SCALE: 1:100	FORMAT: A3
		DRAWN: LAH	DATE: 15.08.2013
	CHECKED:	DATE:	