

---

**Fra:** Tore Johan Erstad  
**Sendt:** tirsdag 4. september 2018 08.35  
**Til:** 'Katarzyna Lewandowska-Sygnowska'  
**Emne:** SV: Ievegen 189 , 5917 Rosslund - Katarzyna Sygnowska and Daniel Sygnowski

As far as I can see this is something you have to work out with your neighbour, that is if it turns out you accidentally built a garage on his land.

It is not within my position in Meland kommune to assist people in matters like these.

Med venleg helsing  
Tore Johan Erstad  
Juridisk Rådgivar  
E-post: [Tore.Johan.Erstad@meland.kommune.no](mailto:Tore.Johan.Erstad@meland.kommune.no)

---

**Fra:** Katarzyna Lewandowska-Sygnowska [<mailto:kasia.lewsyg94@outlook.com>]  
**Sendt:** mandag 3. september 2018 19.04  
**Til:** Tore Johan Erstad  
**Emne:** Ievegen 189 , 5917 Rosslund - Katarzyna Sygnowska and Daniel Sygnowski

Hello !

Sorry to bother you but we have a big problem with our area .

When we bought the house, we received a map with area number 49/93 in the prospectus. According to this map (photo nr 1) we have built a new garage. Now, thanks to the intervention of neighbors who wanted to buy land from another neighbor. It turned out that the above mentioned area belongs to us since 1995! So the map in the prospectus is bad (photo nr 2 and 3 from the current map)! What now with our garage ?! Who made the mistake?

Can you help us ? Can you explain something what we should do ?

Regards ,  
Katarzyna Sygnowska & Daniel Sygnowski

# ambita

Kommune: 1256 Meland

Eiendom: 1256/49/93/0/0

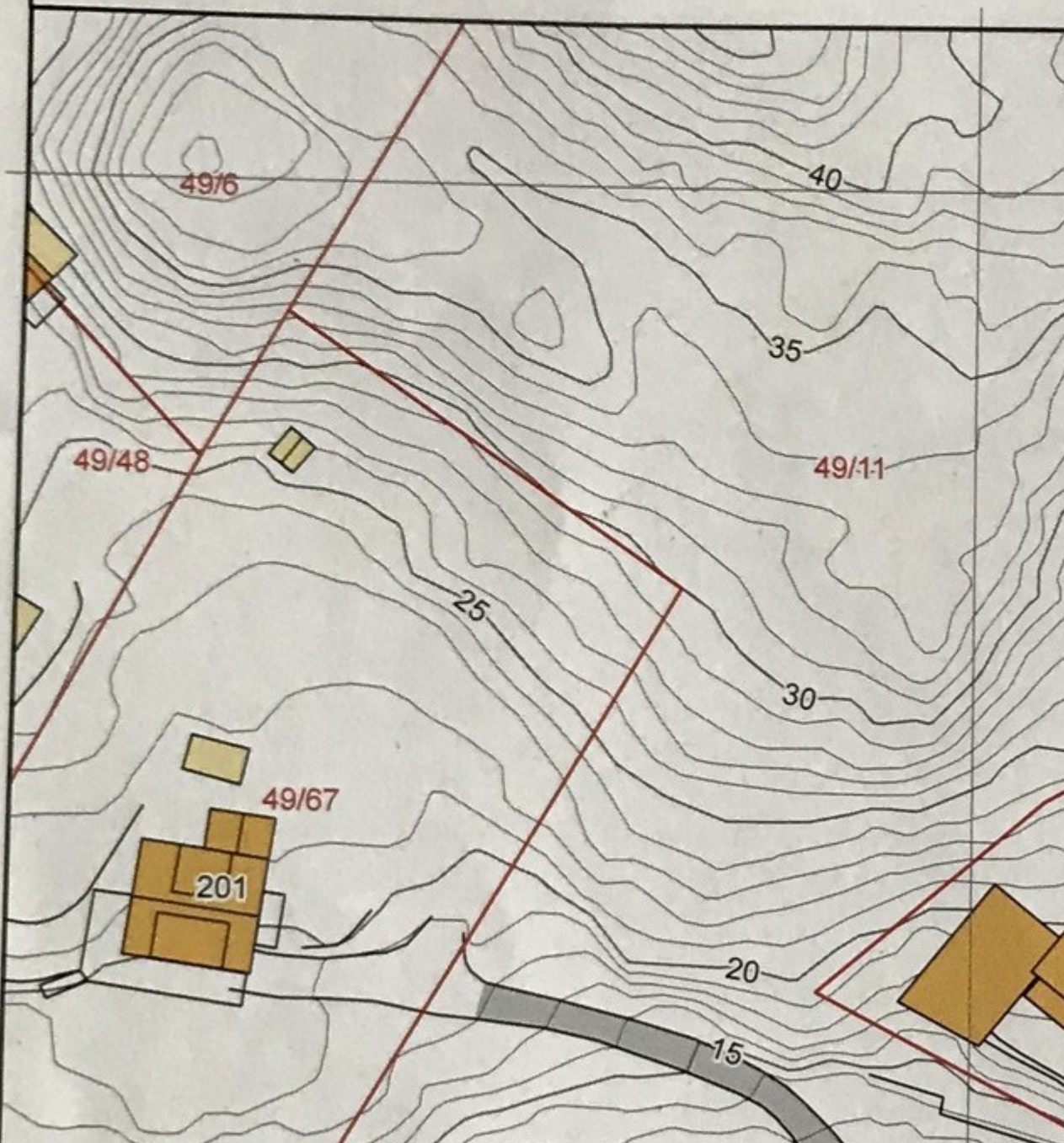



Y 282200

X 6720450



00185.49.L

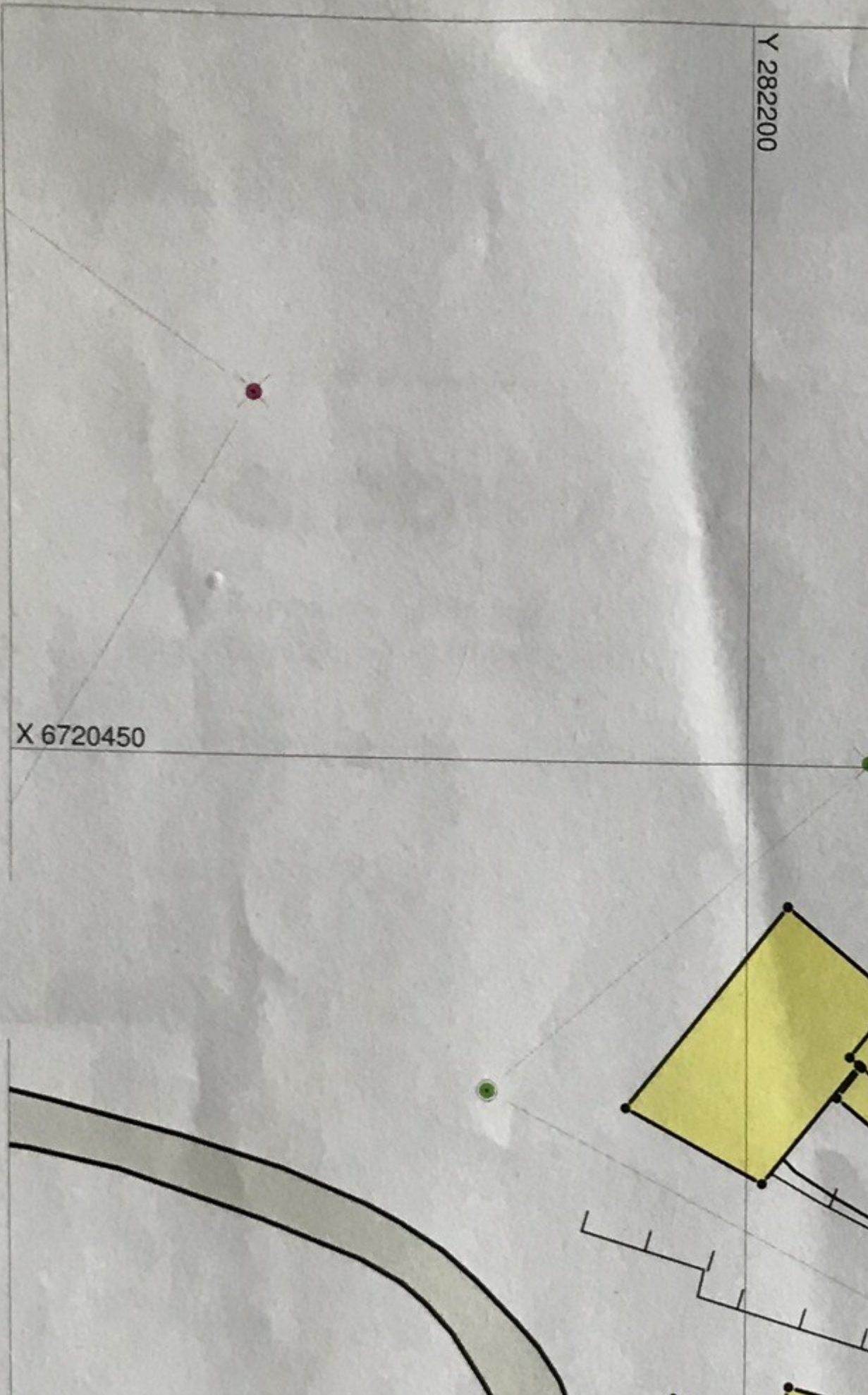



Den gamle nord-gr  
vart juster til ca. 16,  
for ~~hoved~~ hovedhus

Elgar av Bnr. 11 ;

Elgar av Bnr. 93 ;

Kross i fjell 5.5 Kro

201-5

Umerket



Gnr 49	Bnr 106	Festenr
-----------	------------	---------

Representasjonspunkt		
X 285605	Y -56242	Z

Kartblad AE060-1-26	x	Landsnett
------------------------	---	-----------

Målestokk 1: 500	Areaal 874.3
---------------------	-----------------

N



X=2856

Y=-56250



00185.48.

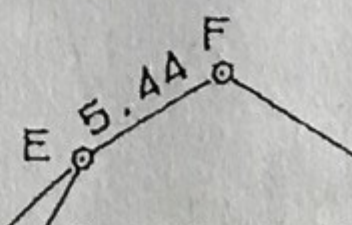







# Meland kommune

Daniel Sygnowski  
levegen 189  
5917 ROSSLAND

Referanser:  
Dykkar:  
Vår: 18/1867 - 18/17428

Saksbehand  
Per Atle Sæl  
per.atle.sale



00185.47.

## Oppmålings sak gnr 49 bnr 11 oppmålingsforretning

Meland kommune har i dag oppheva vedtak om

Oppmålingsforretninga som var tidfesta til **29.0**

Wysłane z iPhone'a