

TYPE 23 95M

Bygningstegning 1977
22/116

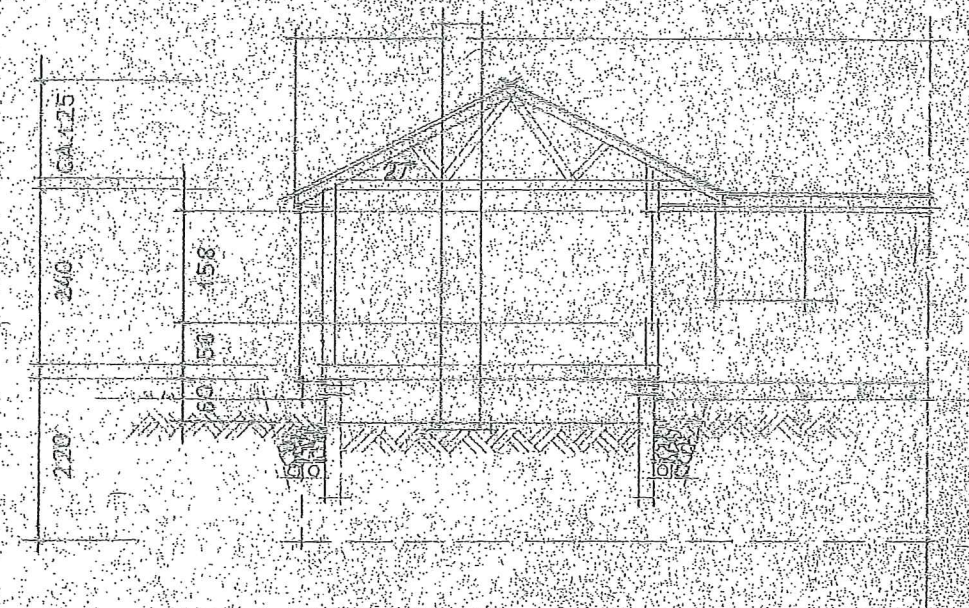
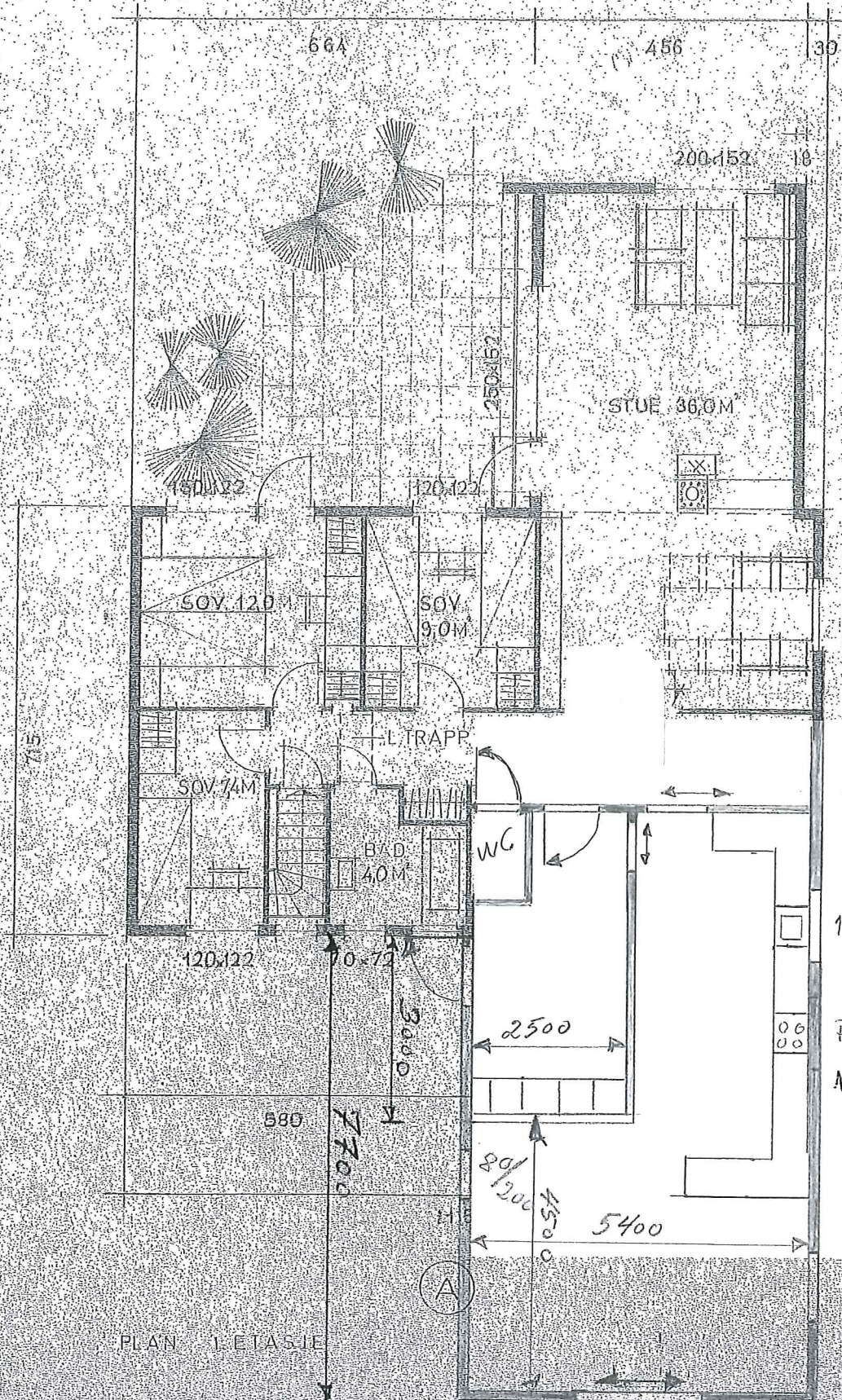

TVERRSNITT
 Godtjocke meland
 Sak nr. 24/117
 for Meland bygningssak 1977
 R. Bj.

11,14 x 6,79 = 75,64 M	
4,20 x 9,40 = 39,48 M	
98,32 M	98,32 M
2,70 x 0,50 = 1,35 M	
VR 1,50 x 1,40 = 2,10 M	
3,45 M	3,45 M
NETTO LEIEAREAL	94,87 M

MELAND KOMMUNE
 Godtjocke 02/03-2015
 Saksnr. DM sak 59/2015
 Sakshandsamar e.f. R.D.

Vask.
110/120

Platetopp!
110/120

110/120

22/116 Rosland nr. 341

PLAN 1. ETASJE

BRØDRENE FJOGSTAD SANDNES	M	BYGGERE
	1100	GE MJAUVET
T.E.	C.F.	TEGN. NR.
	9-10-70	B-10-578.2



Tilbygg!

22/116
Roslandsv. 341

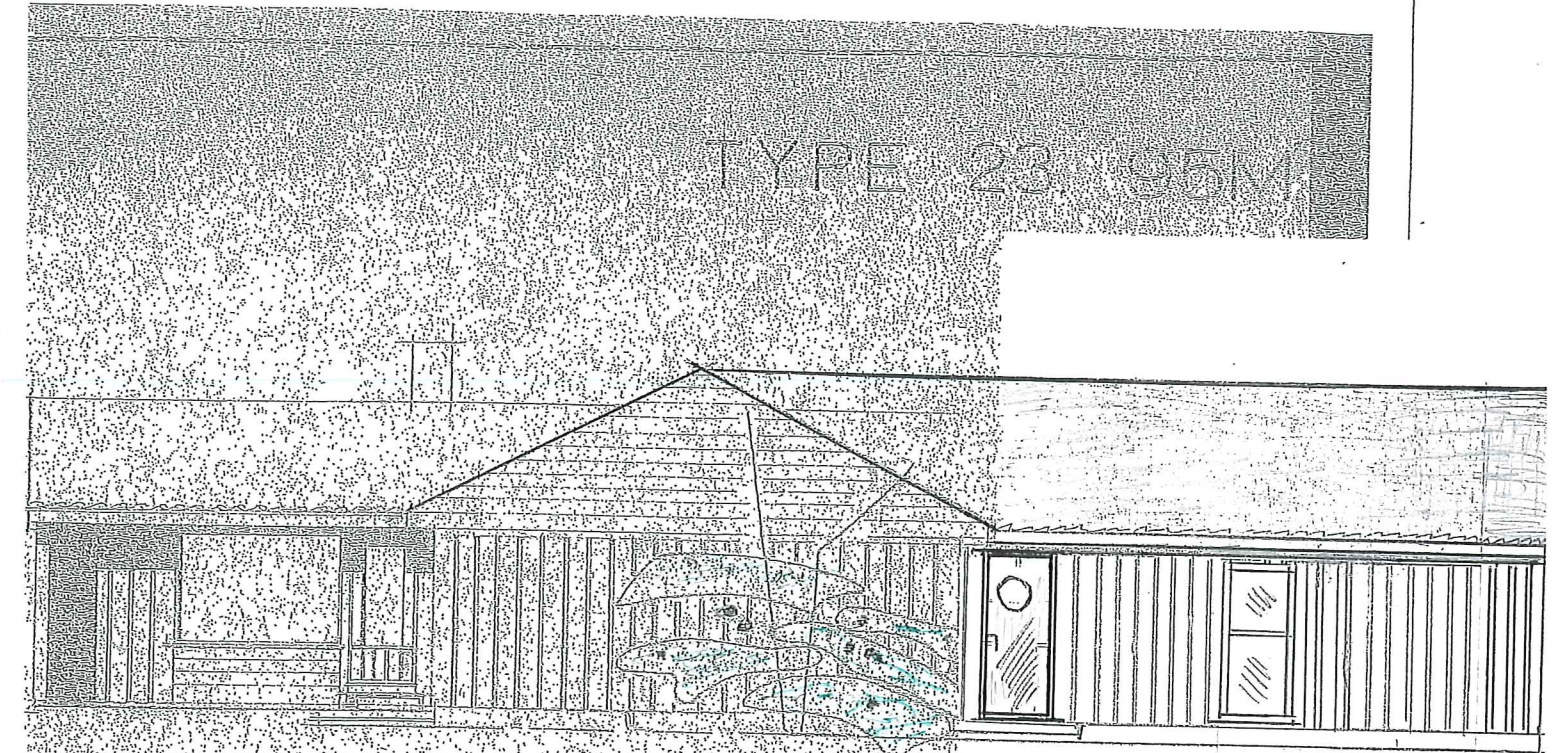

Tilbygg!

MELAND KOMMUNE
Godtaka 02/03-2015
Saksnr. DM sak 59/2015
Sakshandsamar e.f. [Signature]

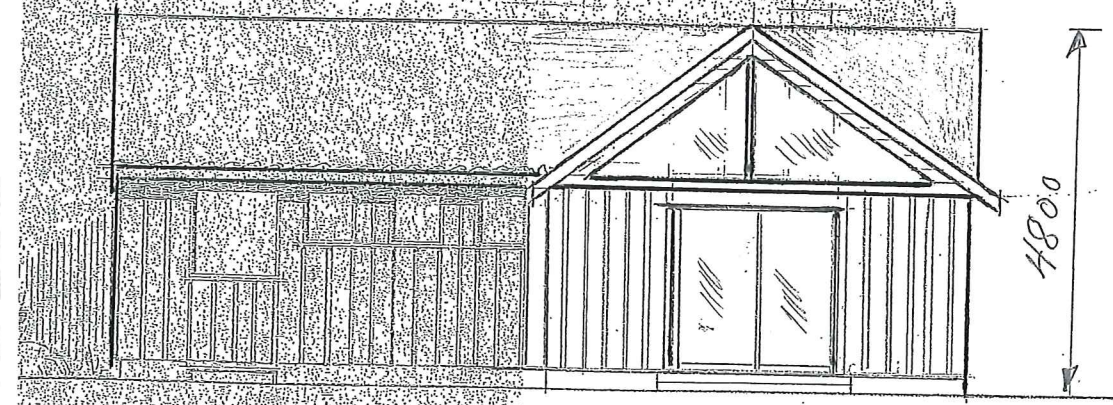

Tilbygg!

Roslandsv. 341

22/116

10/2-15

Paul A. Revheim

BRUKTILBYGG	10/2-15	BYGGERE	10-5789
SANDNES		ÅSE PALATVEIT	
		TEGNET	