

FASADE VEST

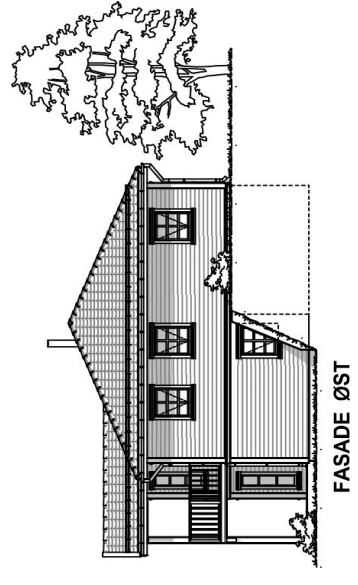

FASADE ØST

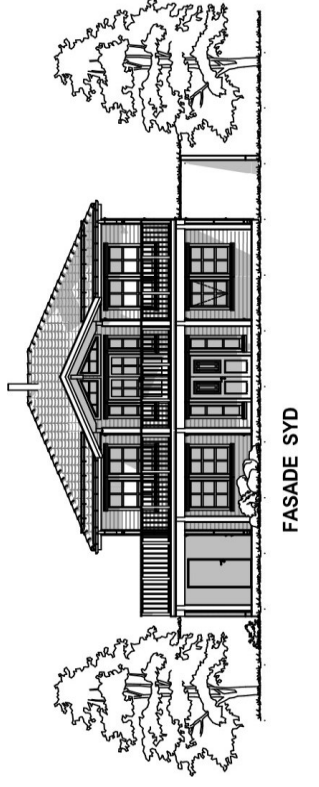

FASADE SYD

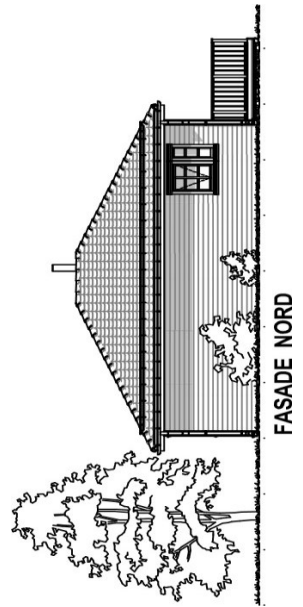

FASADE NORD

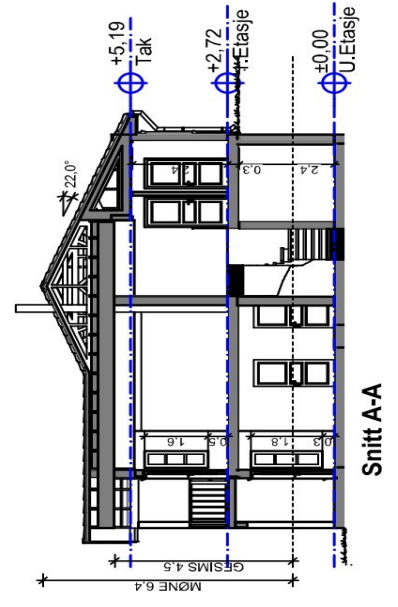

Snitt A-A

| Grunnflate | |
|---------------------|----------------------|
| ID | Area |
| Grunnflate | 119,6 |
| BYA (Bebyggd Areal) | |
| ID | Area |
| BYA | 172,3 |
| BRA (Bruksareal) | |
| ID | Area |
| BRA-1 ETG | 101,0 |
| BRA-U ETG | 108,3 |
| | 209,3 m ² |

--- Eks. terreng

----- Nytt terreng