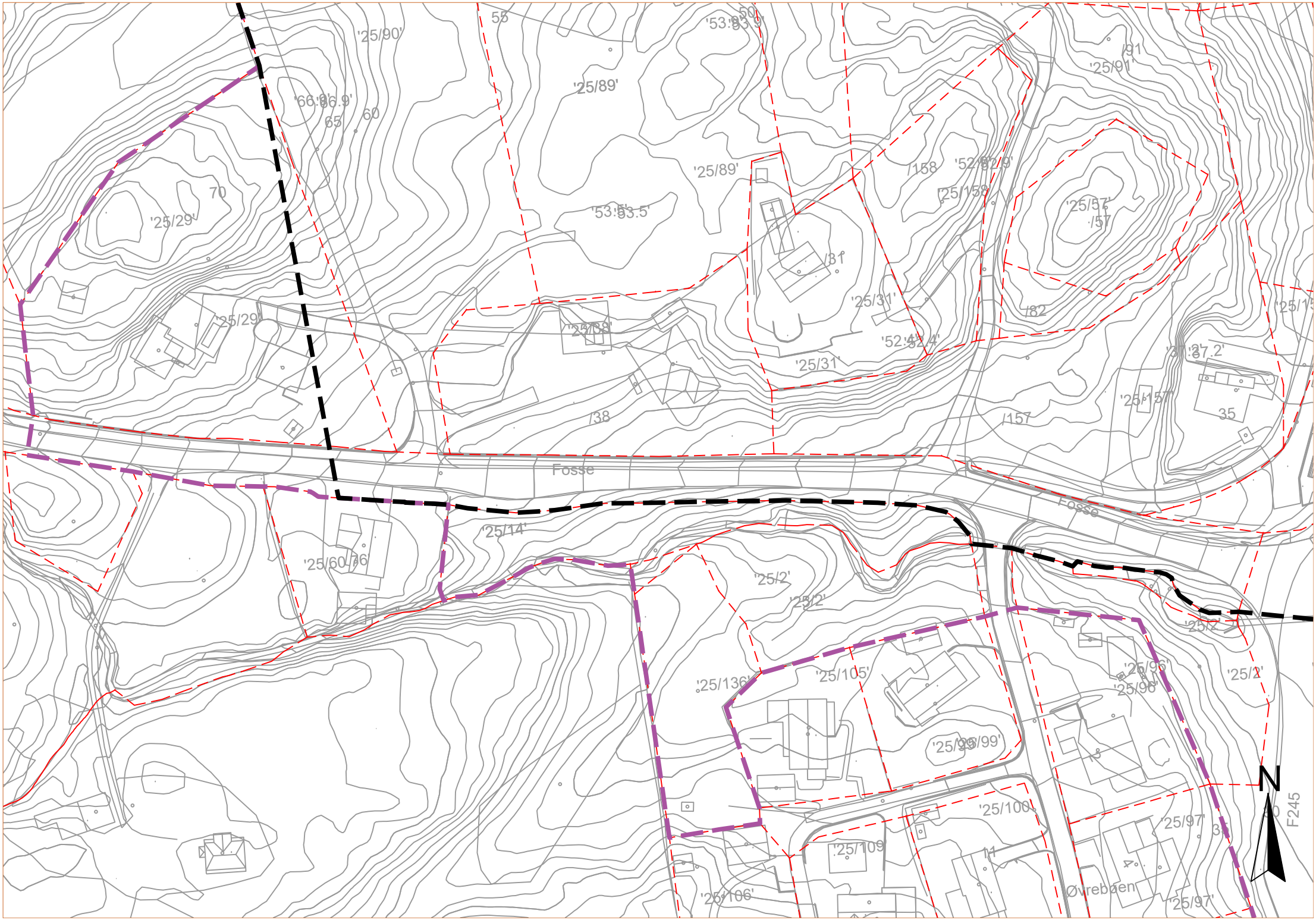

'25/90'
55
'25/89'
'25/89'
'25/91'
'25/29'
70
'25/29'
'25/31'
'25/31'
'25/157'
35
/38
/157
/82
Fosse
Fosse
'25/14'
'25/60
'25/2'
'25/2'
'25/2'
'25/136'
'25/105'
'25/96'
'25/96'
'25/99'
'25/100'
'25/97'
'25/109'
'25/106'
'25/97'
Øvrebøen
F245
N