







Q3

<b>SITUASJONSKART</b>			
Gnr/Bnr:	36/61		
Adresse:		Målestokk:	1:1000
Eigar/søkar:		Dato:	20.07.2016
Kvalitet :			
Gjeldande plan :			
Planformål :			
Vår referanse:			
Sign. ....			

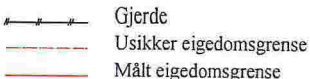

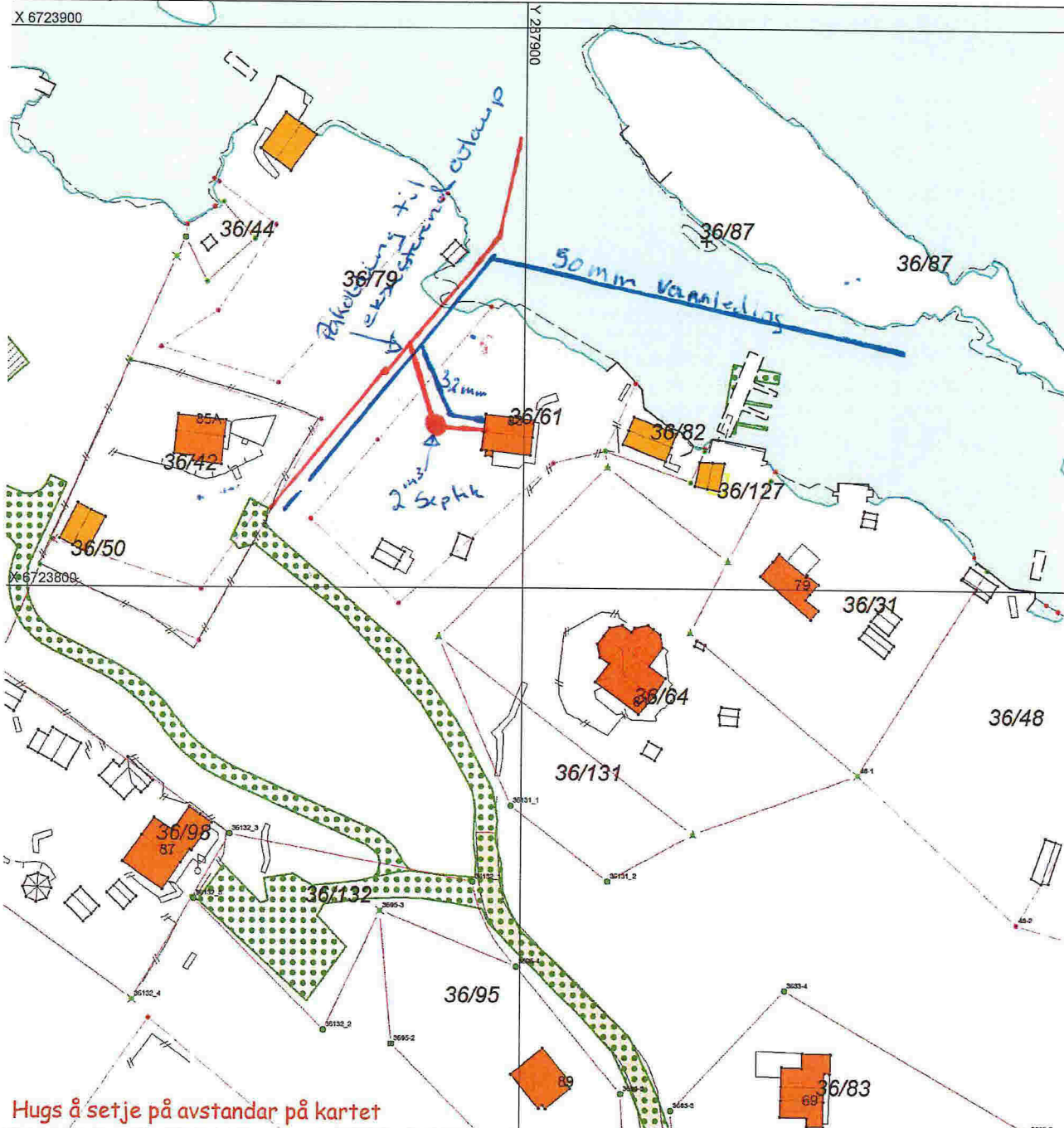
Hugs å setje på avstandar på kartet

<b>SITUASJONSPAN</b>			Underskrift Situasjonsplan	Dato
	Tiltak			

<b>Kartvedlegg til protokoll for oppmålingsforretning</b>	Meland kommune		N ↑
	Elgedom 36/3, 36/61	Saks nr 20161933	
Rekvirent ODLAND RANDI, RØNHOVDE VIDAR	Forretningsdato 8/9/2016	Landmålar Per Atle Sæle	
	Målestokk 1:500 0 5 10 15 20 m		

D1

Beskriving/avtaler:

SITUASJONSPLAN GNR.38 BNR.61 MELAND KOMMUNE

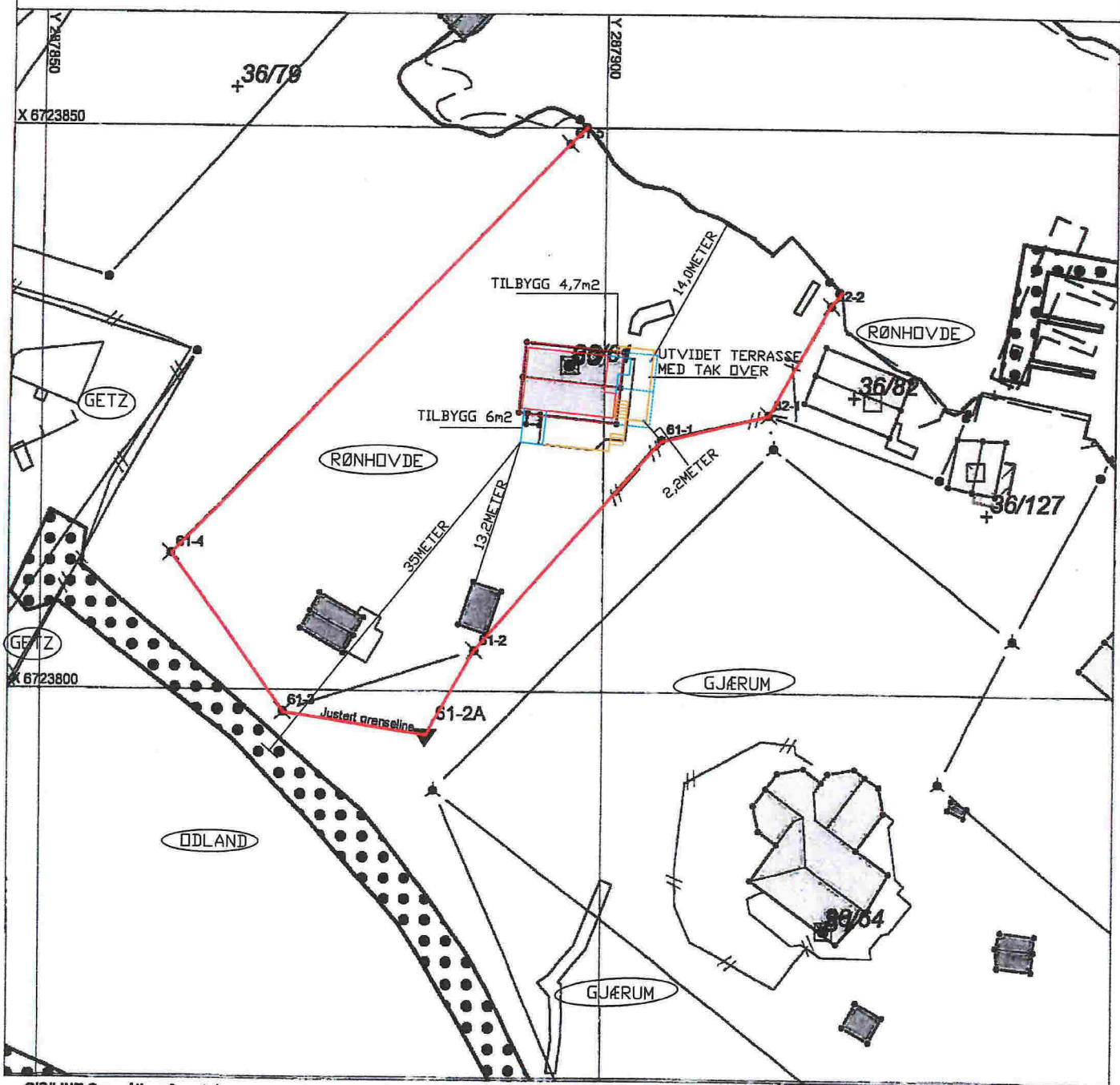

GIS/LINE Oppmålingsforretning

D3

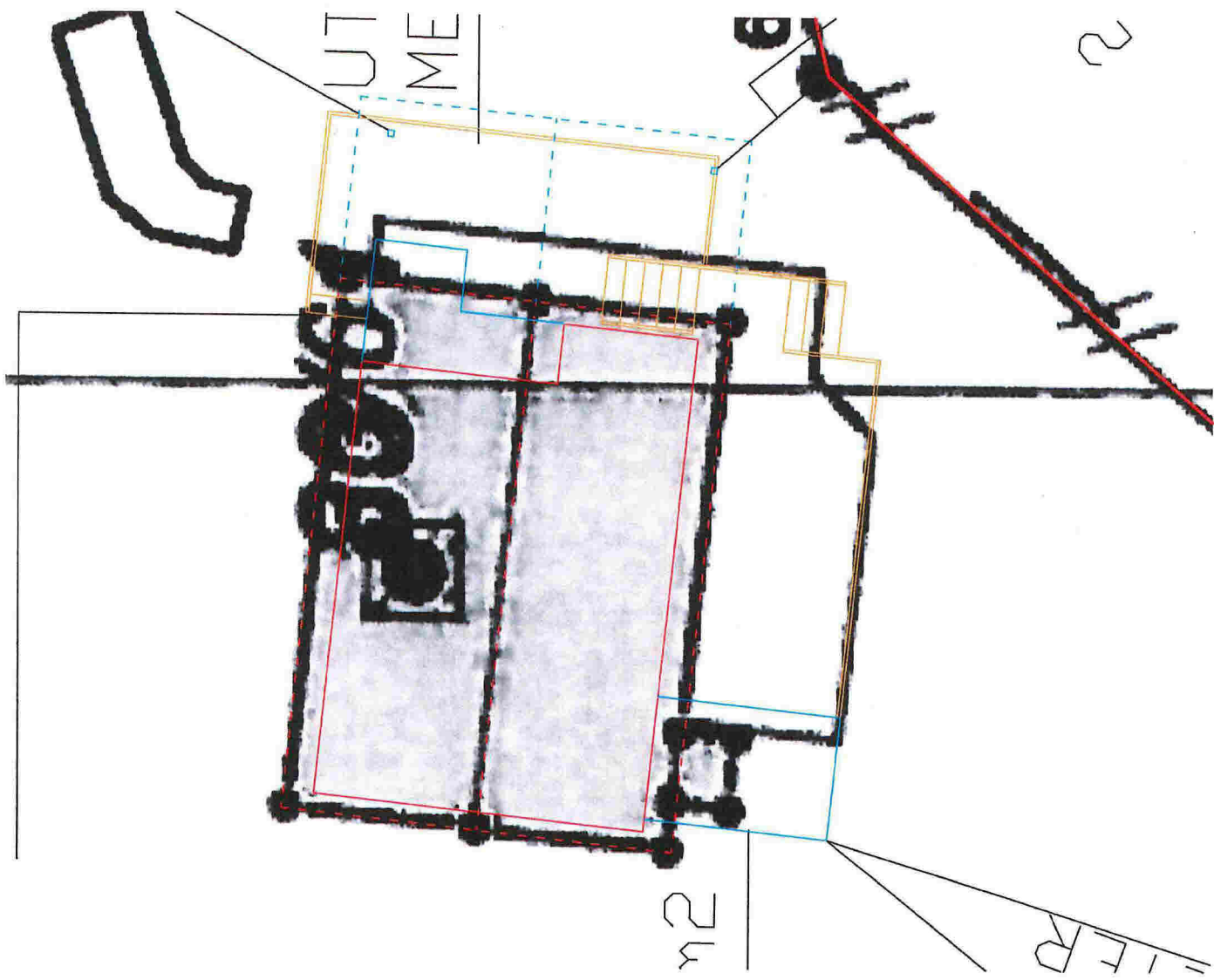

MAC 1:100

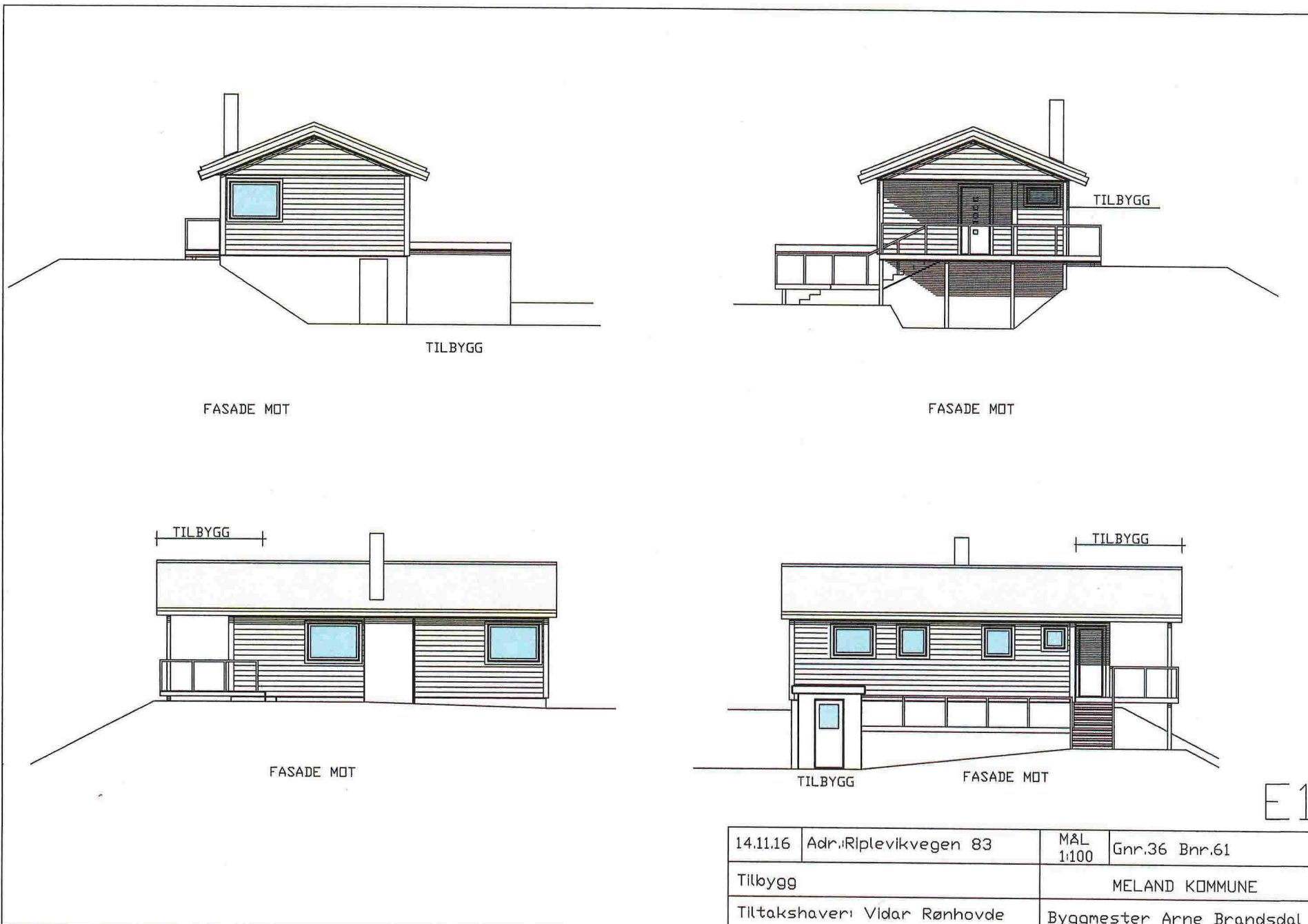

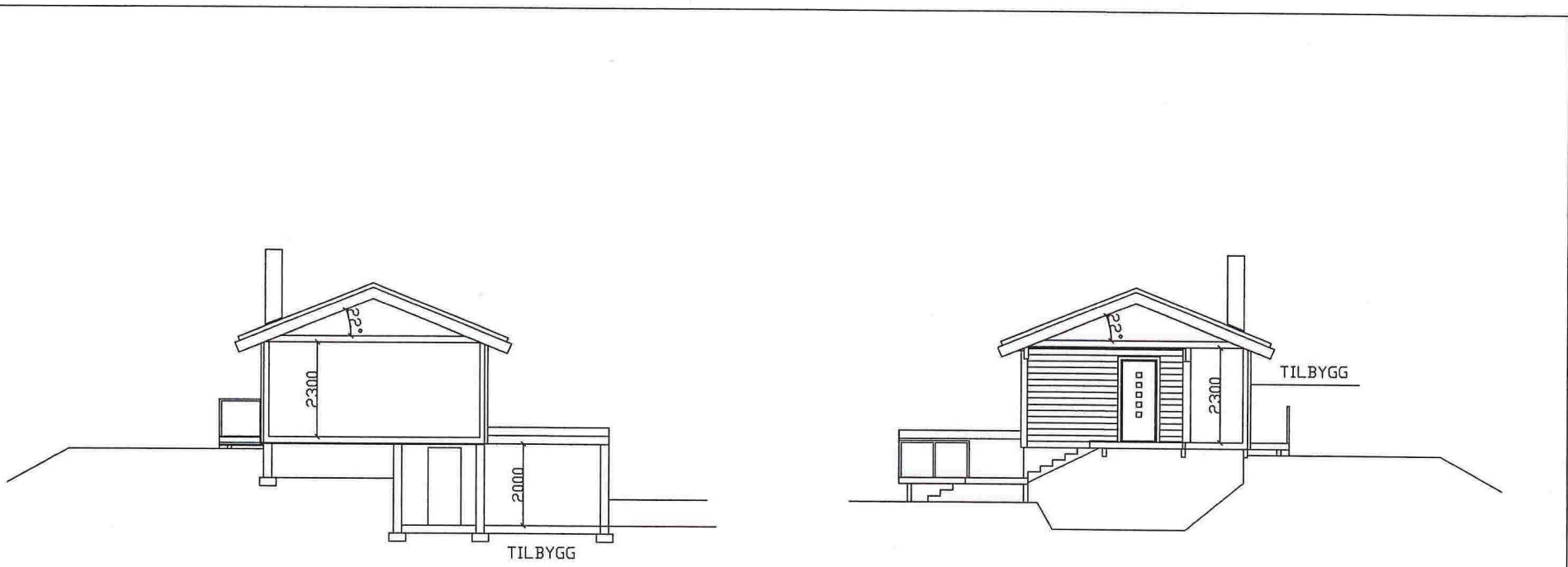

SNITT A-A

SNITT B-B

E2

14.08.16	Adr.: Riplevikvegen 83	MÅL 1:100	Gnr.000 Bnr.000
Tilbygg		MELAND KOMMUNE	
Tiltakshaver: Vidar Rønhovde		Byggmester Arne Brandsdal	