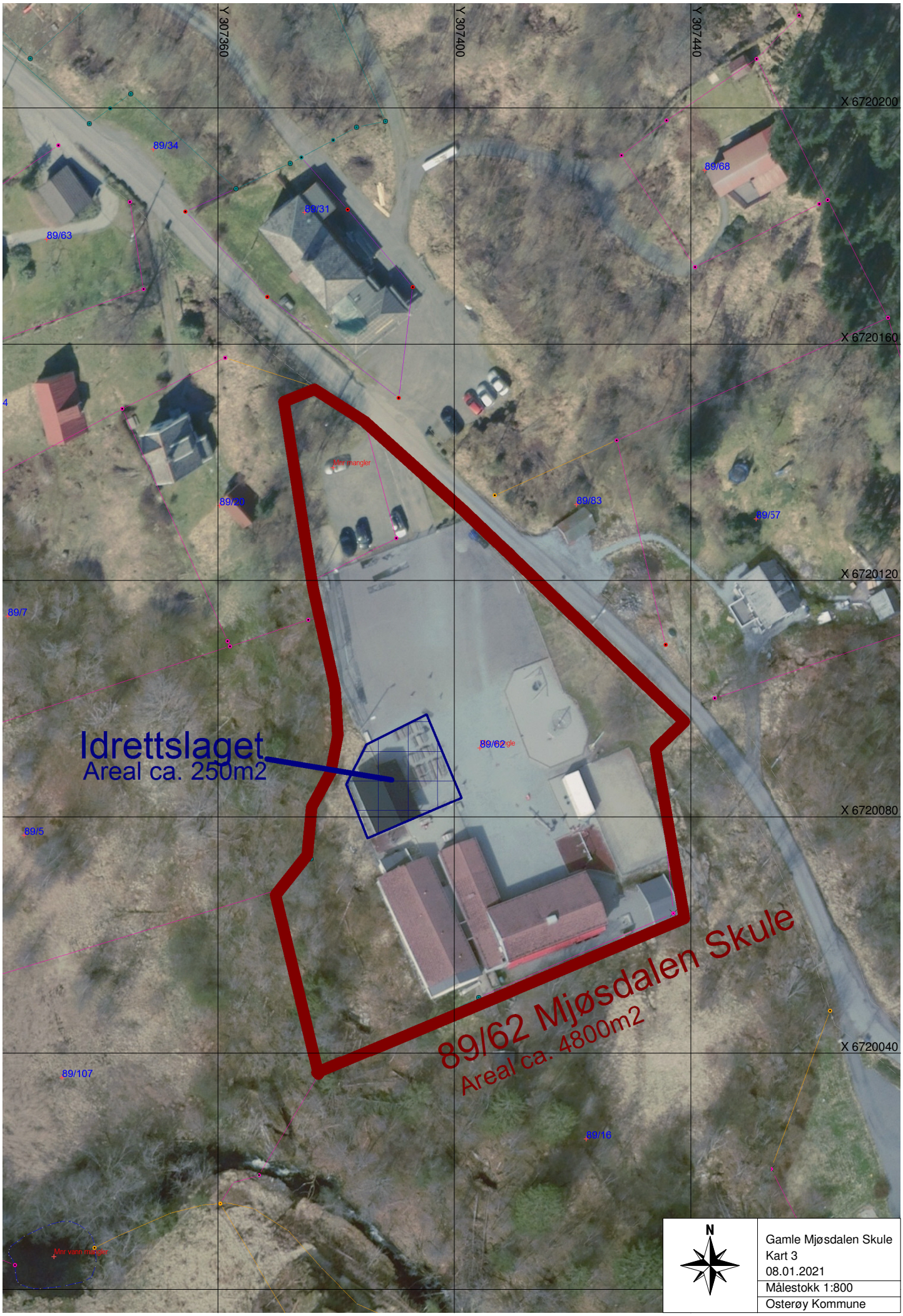
Y 307360
Y 307400
Y 307440
X 6720200
X 6720160
X 6720120
X 6720080
X 6720040
89/34
89/31
89/68
89/63
89/20
89/83
89/57
89/7
89/62
89/5
89/107
89/16
Idrettslaget
Areal ca. 250m2
89/62 Mjøsdalen Skule
Areal ca. 4800m2
N
Gamle Mjøsdalen Skule
Kart 3
08.01.2021
Målestokk 1:800
Osterøy Kommune