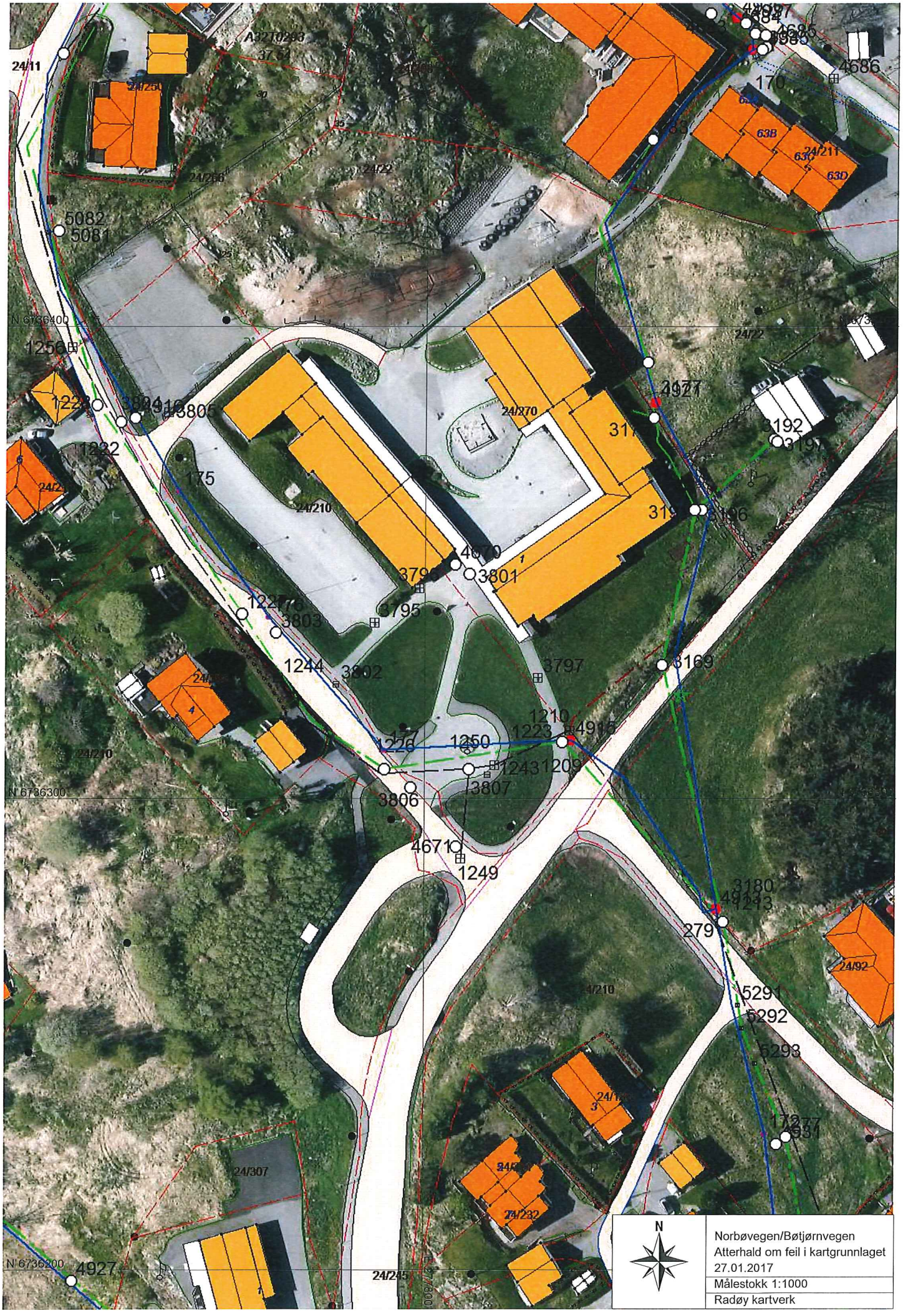

24/11
24/250
24/266
24/22
5082
5081
N 6736400
1256
1228
3805
1222
175
24/210
24/270
4670
3796
3801
3795
3803
1244
3802
3797
3169
1210
1223
4915
1226
1250
1243
1209
3807
3806
N 6736300
4671
1249
3180
1213
279
24/92
5291
5292
5293
24/307
24/232
N 6736200
4927
24/245
4686
170
63B
63C
63D
24/211
3192
3197
3196
N
Norbøvegen/Bøtjørnvegen
Atterhald om feil i kartgrunnlaget
27.01.2017
Målestokk 1:1000
Radøy kartverk