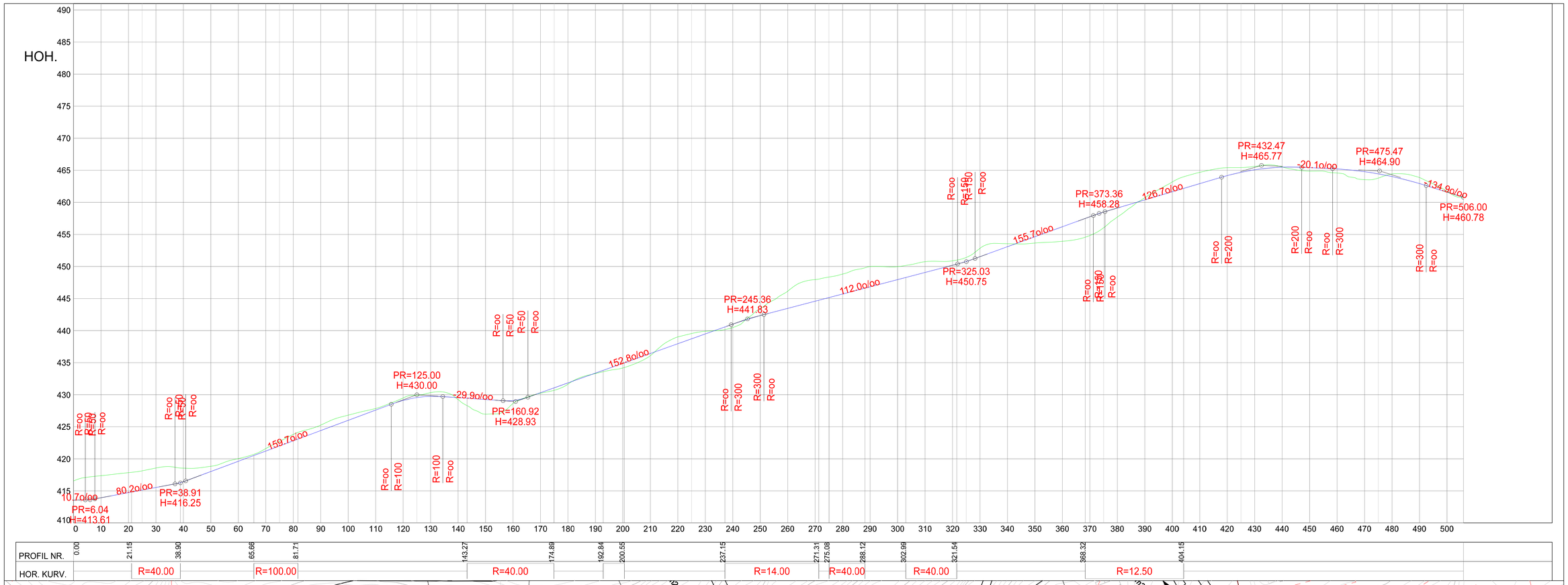
HOH.
PR=6.04
H=413.61
10.7o/oo
80.2o/oo
PR=38.91
H=416.25
159.7o/oo
PR=125.00
H=430.00
-29.9o/oo
PR=160.92
H=428.93
152.8o/oo
PR=245.36
H=441.83
112.0o/oo
PR=325.03
H=450.75
155.7o/oo
PR=373.36
H=458.28
126.7o/oo
PR=432.47
H=465.77
-20.1o/oo
PR=475.47
H=464.90
-134.9o/oo
PR=506.00
H=460.78
PROFIL NR.
HOR. KURV.
R=40.00
R=100.00
R=40.00
R=14.00
R=40.00
R=40.00
R=12.50

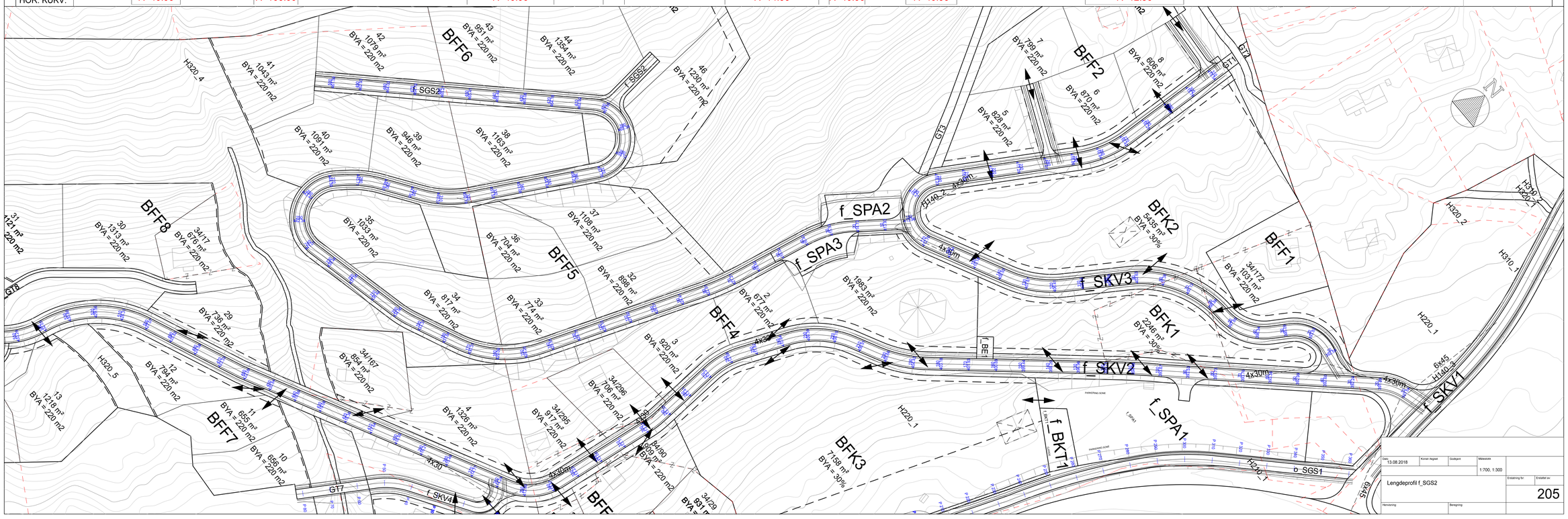
BFF6
BFF8
BFF5
BFF4
BFF7
BFF2
BFF1
BFK2
BFK1
BFK3
f_SGS2
f_SPA2
f_SPA3
f_SKV3
f_SKV2
f_SPA1
f_SKV1
f_BKT1
o_SGS1
f_SKV4
GT1
GT2
GT3
GT7
GT8
H320_4
H320_5
H320_2
H320_1
H310_1
H140_3
6x45
4x30m
Dato 13.08.2018
Kontrollert
Godkjent
Målestokk 1:700, 1:300
Lengdeprofil f_SGS2
205