

MELAND KONTOR  
 Kommunalavd. nr. 400011  
 og tekniske tjenester

20 MAI 2020

10/6577 Saksnr. *ds*  
 36/38 10/906-1

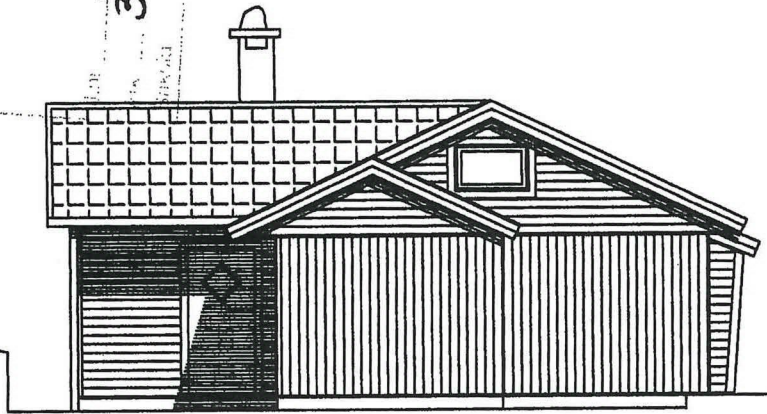

TILBYGG

Fasade mot sørøst

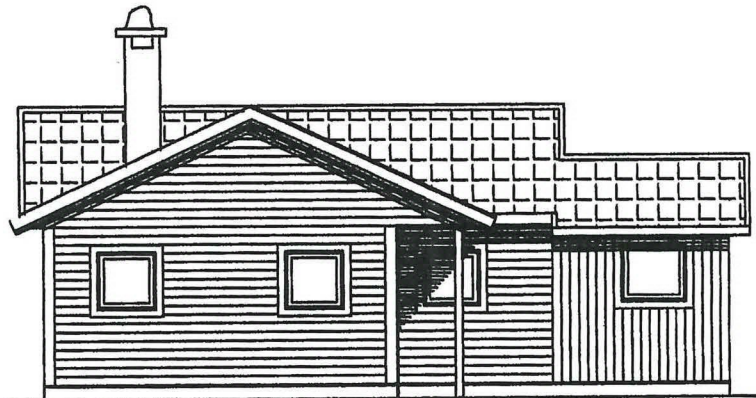

TILBYGG

Fasade mot sørvest

Riplevikvegen 91

M 1:100

EKISTERENDE

E3  
E1

MELAND KOMMUNE  
Kommuneløyd, natur, frøring  
og tekniske tjenester  
20 MAI 2010  
36/39  
10/9/06-1

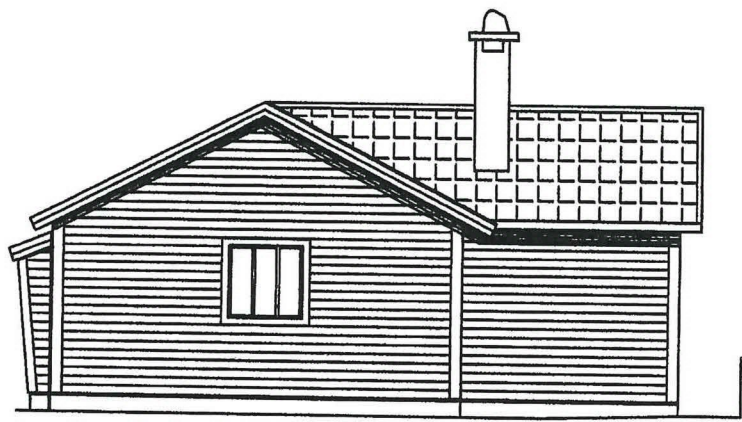

Fasade mot nordvest

TILBYGG

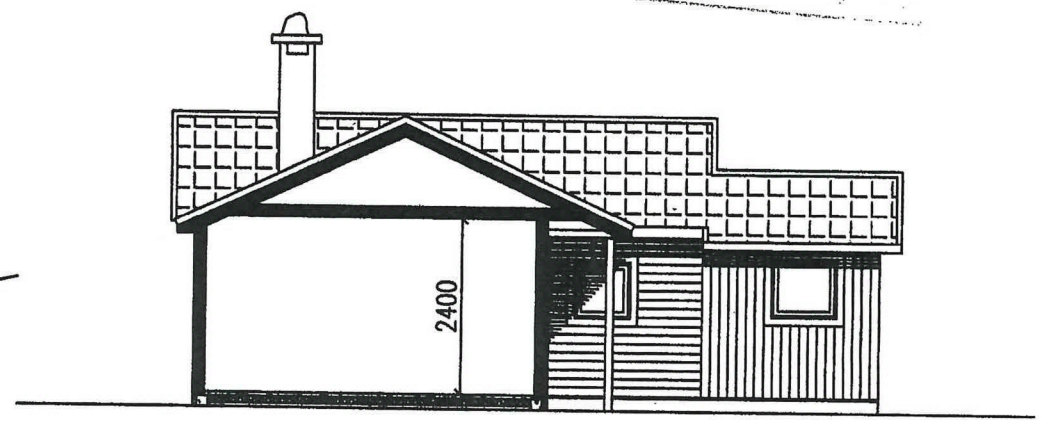

Snitt tilbygg

EKISTERENDE

Riplevikvegen 91

M 1:100

EY

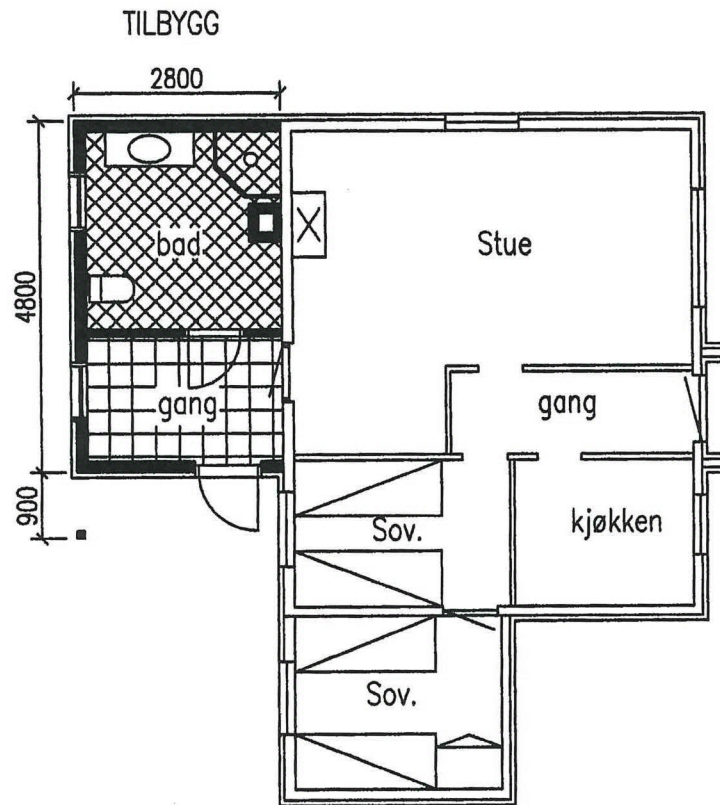

Plan 1. etg

MELAND KOMMUNE  
 Kommunens natur, næring  
 og tekniske tjenester  
 20. MAI 2010  
 J.nr. 36/39  
 Ark. 10/906-1  
 Saknr.

Riplevikvegen 91  
 EKISTERENDE

M 1:100

ES



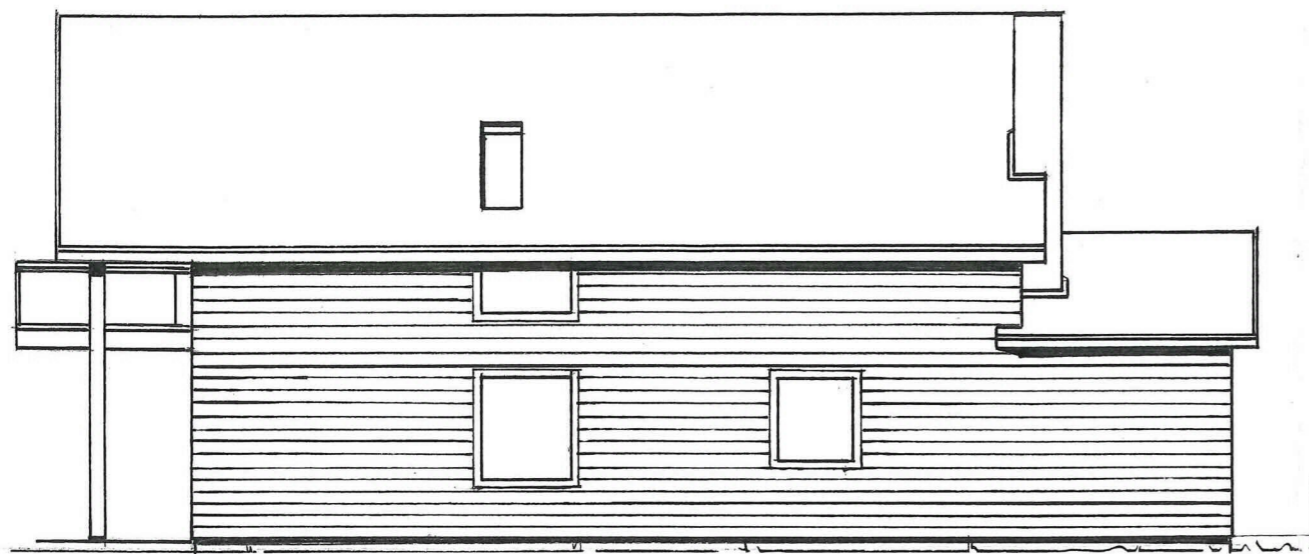

NORD VEST

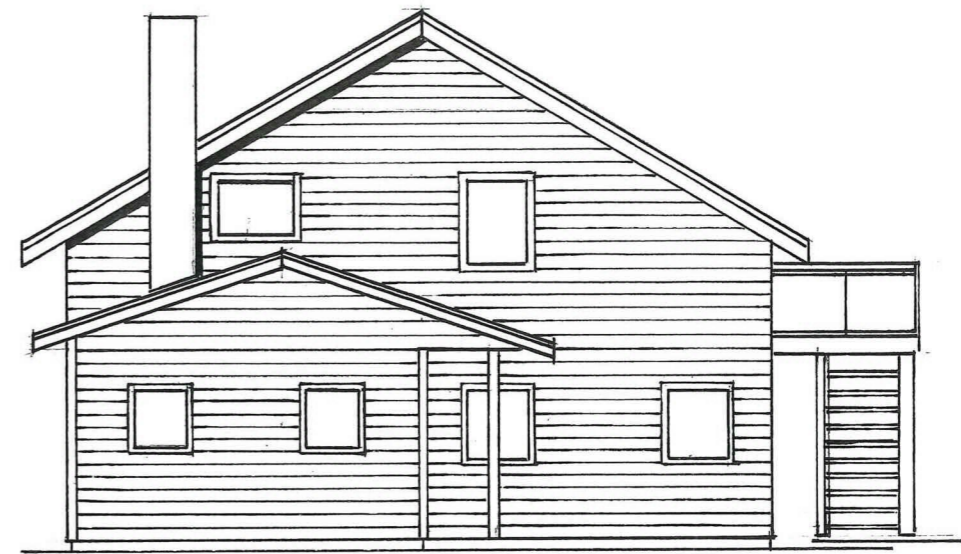

SØR VEST.

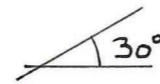

SNITT A

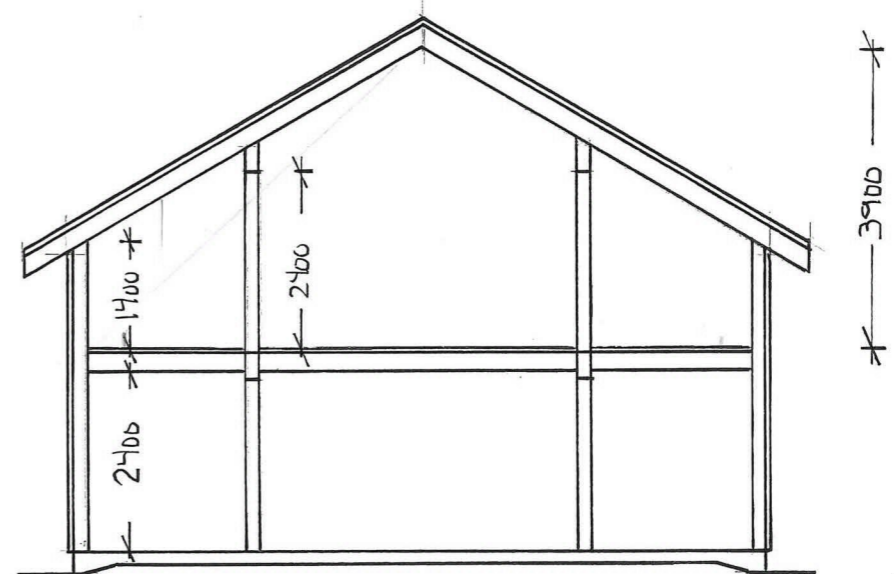

RIPLEVIKVEGEN 91 MÅL 1:100

Martin Vêge 22 JUNI 2019

E2