

NORD

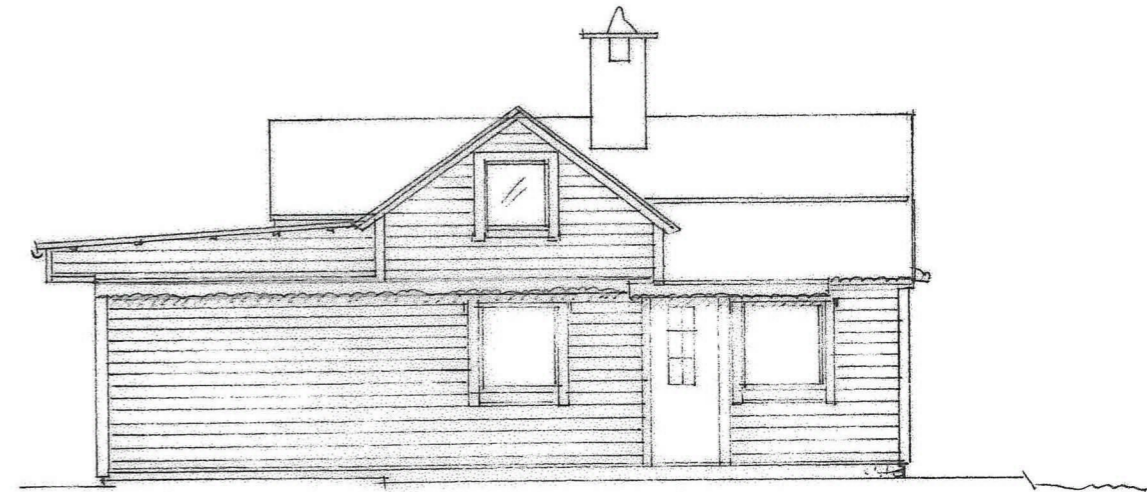

VEST

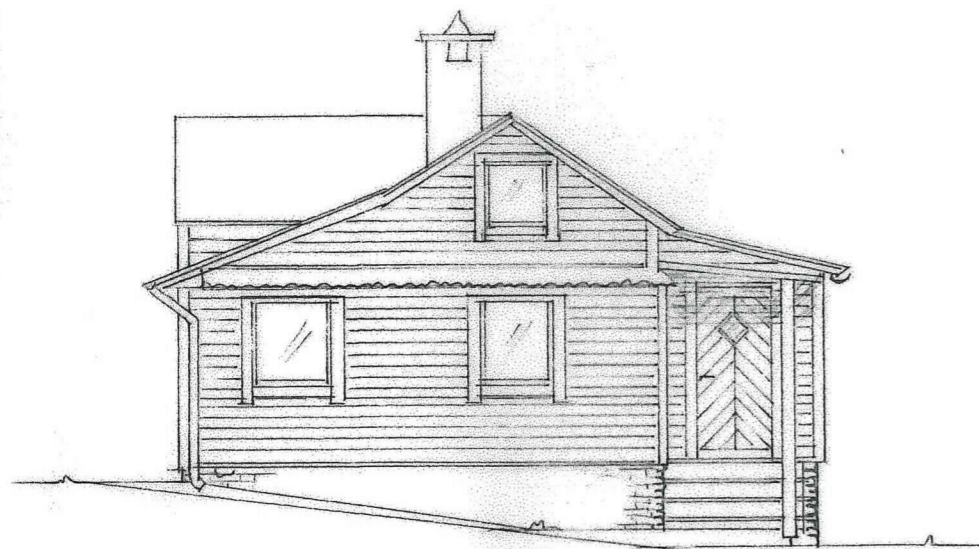

SØR

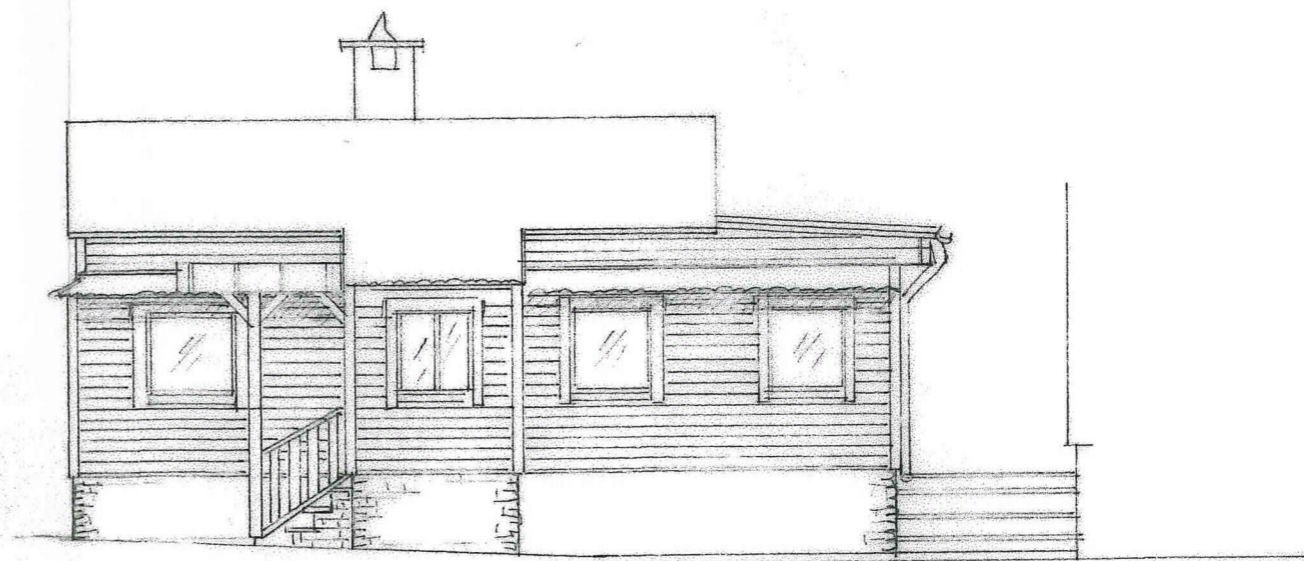

ØST

GARASJE

Hus - osterfjordvegen 1273 - 5913 Eikangervåg  
EKSISTERENDE FASADER  
MÅL 1:100

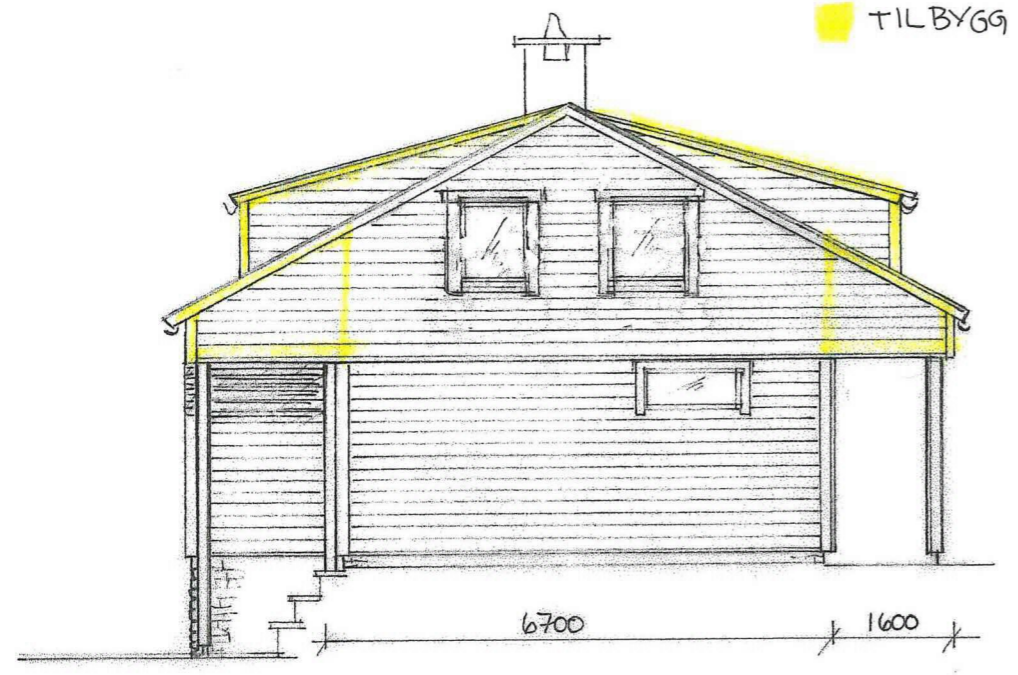

NORD

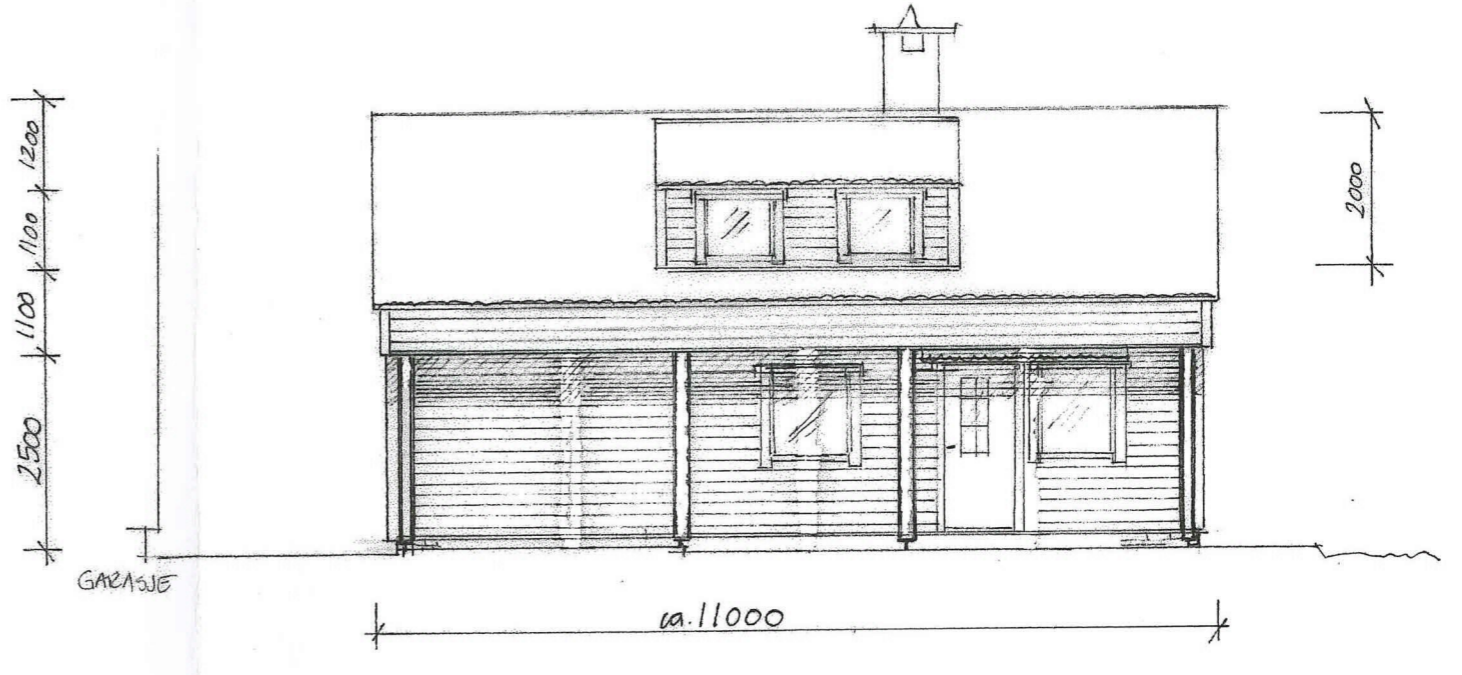

VEST

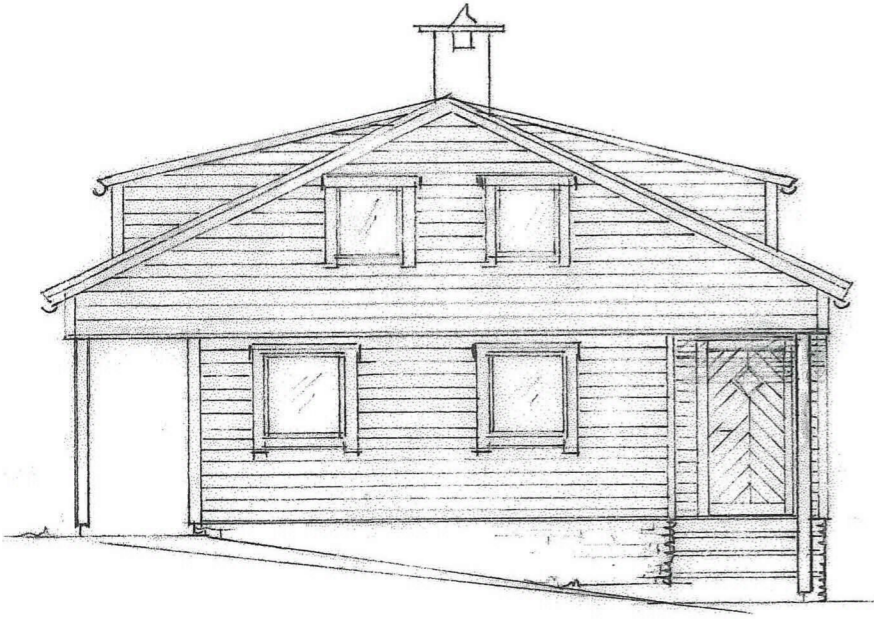

SØR

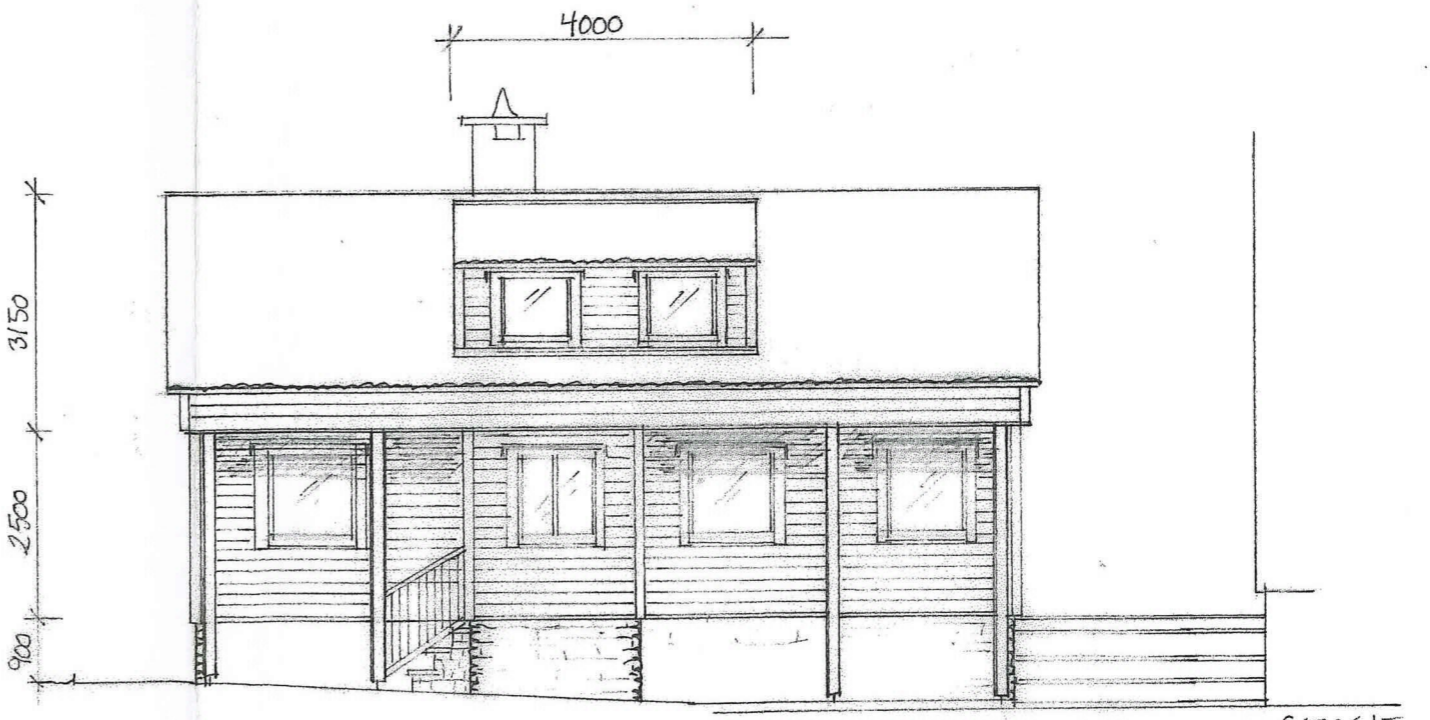

ØST

Hus - osterfjordvegen 1273 - 5913 Eikangervåg for Fam. Corfariu Radu  
**NYE FASADER MED EKSISTERENDE HUS OG TILBYGG**  
 FASADE ØST - VEST - NORD - SØR - MÅL 1:100  
 Tegning v/ Interiørarkitekt Gry Michaelsen, Kaigaten 14, 5016 Bergen

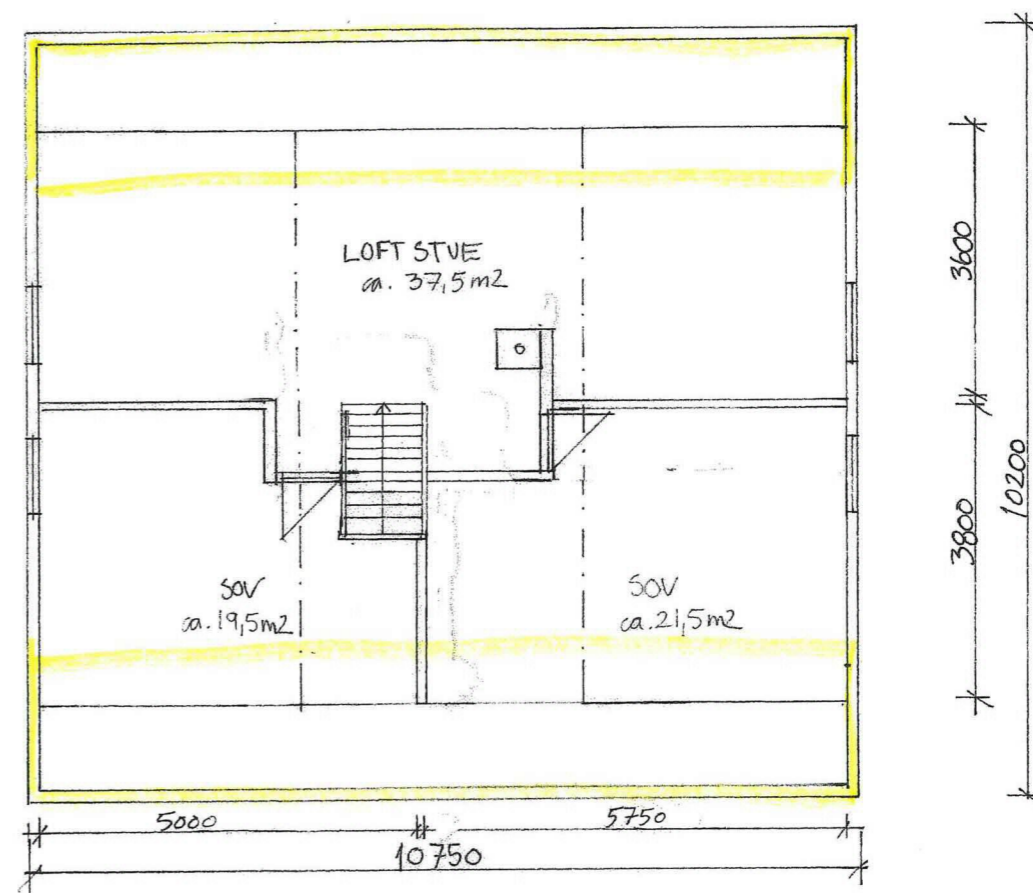
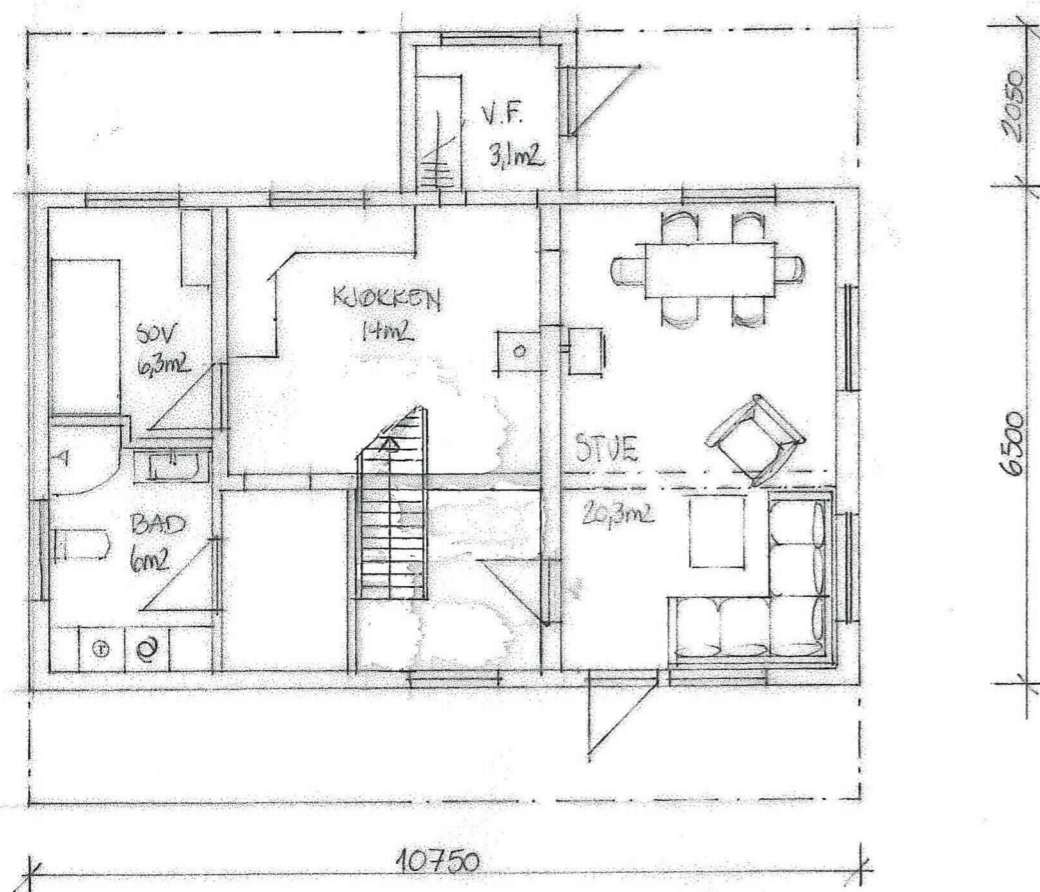

TILBYGG

Hus - osterfjordvegen 1273 - 5913 Eikangervåg for Fam. Corfariu Radu  
**EKSISTERENDE HUS OG TILBYGG**  
 NY PLAN AV 1. - 2. ETASJE  
 MÅL 1:100  
 Tegning v/ Interiørarkitekt Gry Michaelsen, Kaigaten 14, 5016 Bergen



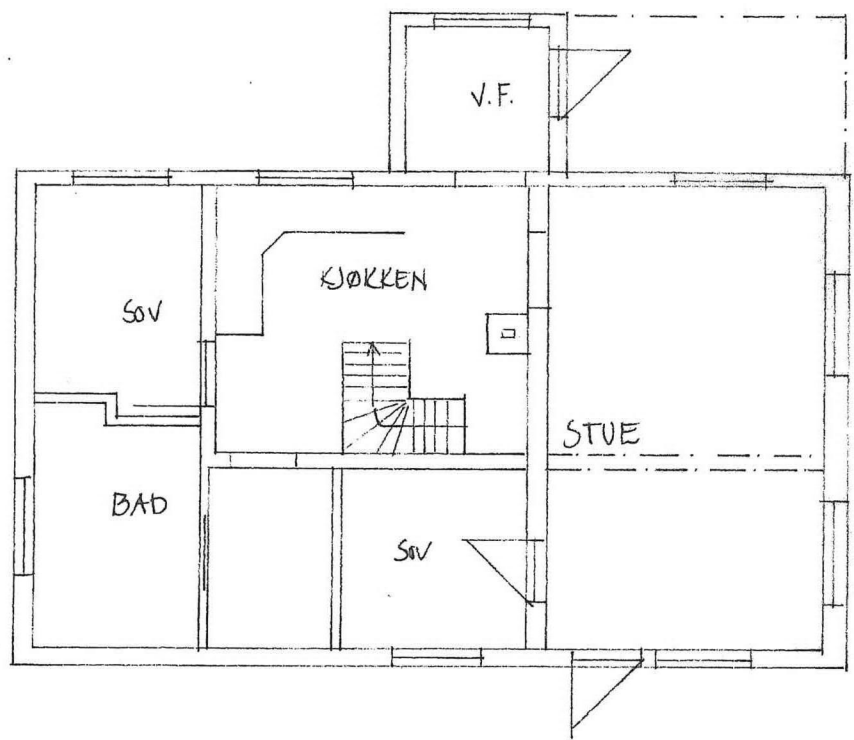

2050  
6500

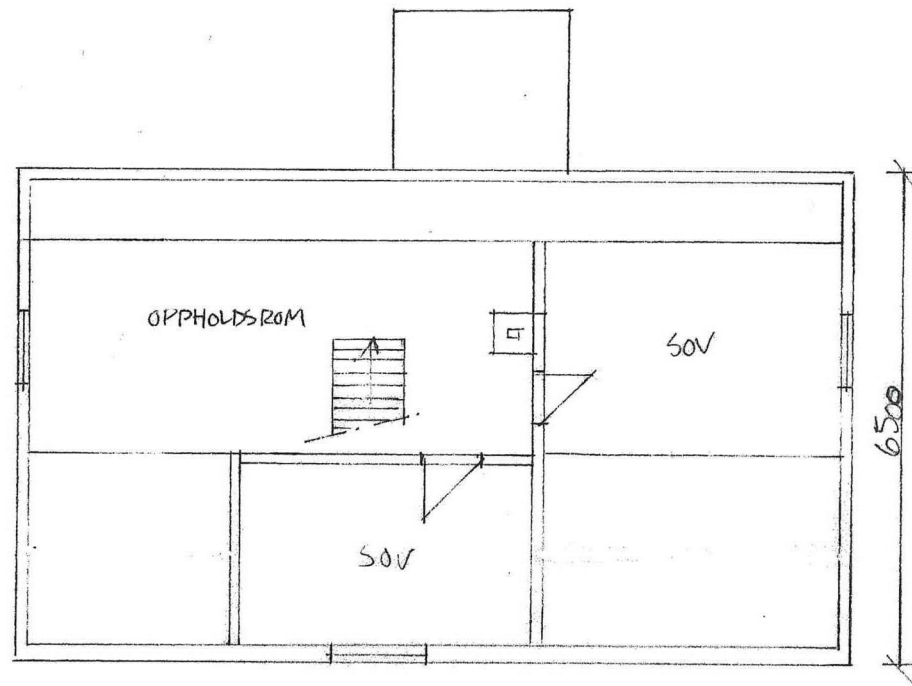

10750

**Hus - osterfjordvegen 1273 - 5913 Eikangervåg for Fam. Corfariu Radu**  
**EKSISTERENDE HUS - plan 1. etg. og 2. etg.**  
 Mål 1:100

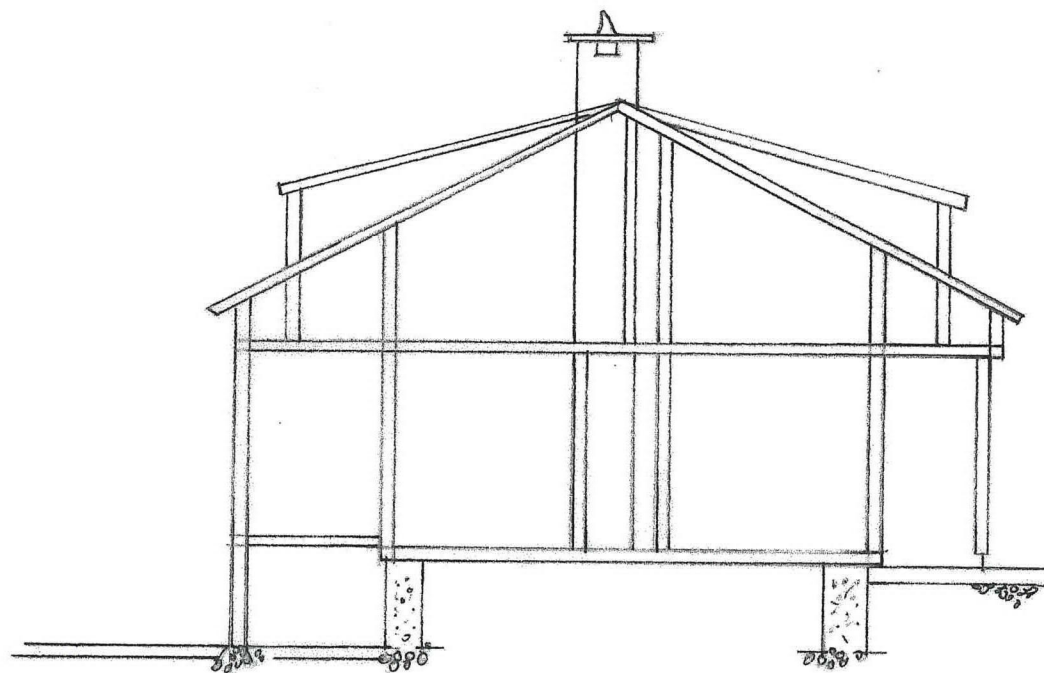

**Hus - osterfjordvegen 1273 - 5913 Eikangervåg for Fam. Corfariu Radu**  
**EKSISTERENDE HUS OG TILBYGG - NY SNITT**

**MÅL 1:100**

Tegning v/ Interiørarkitekt Gry Michaelsen, Kaigaten 14, 5016 Bergen