

NORD

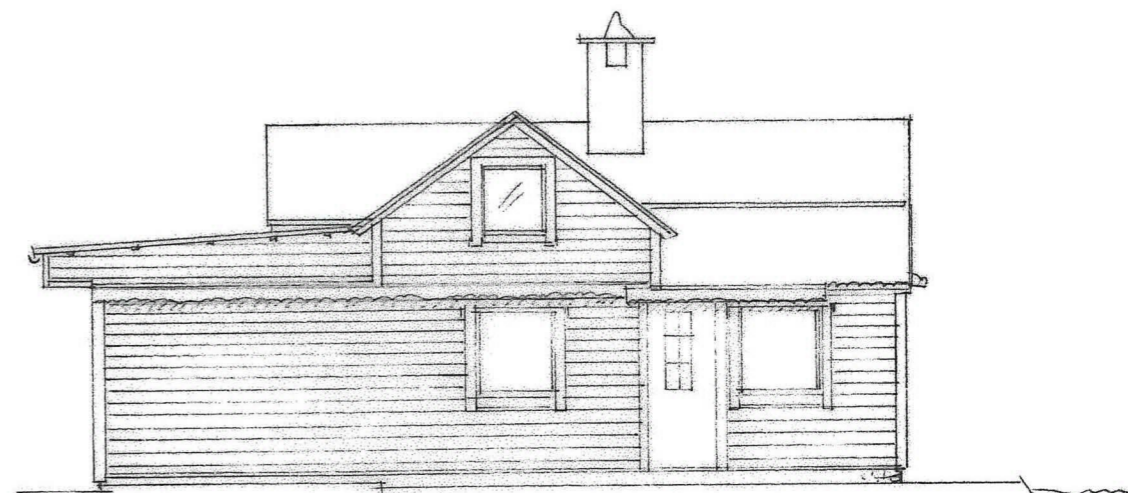

VEST

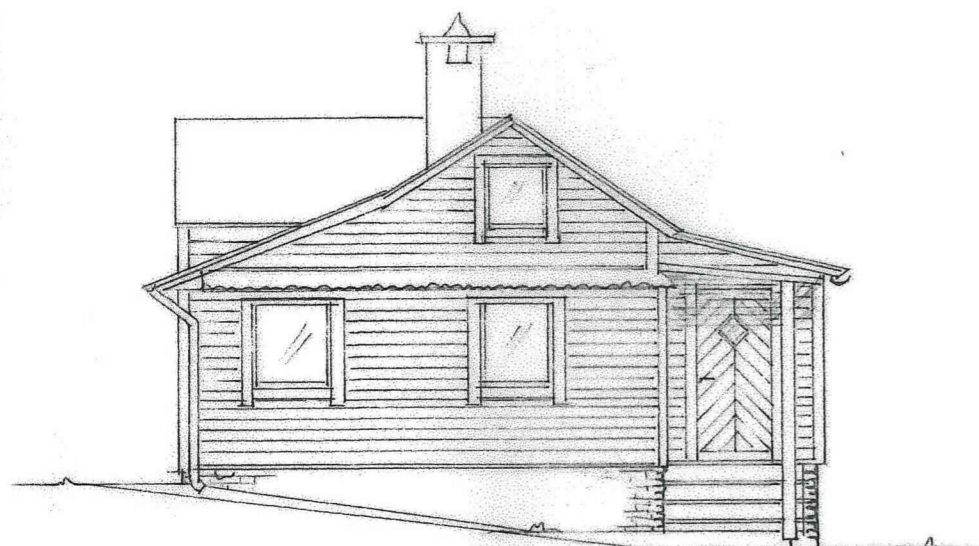

SØR

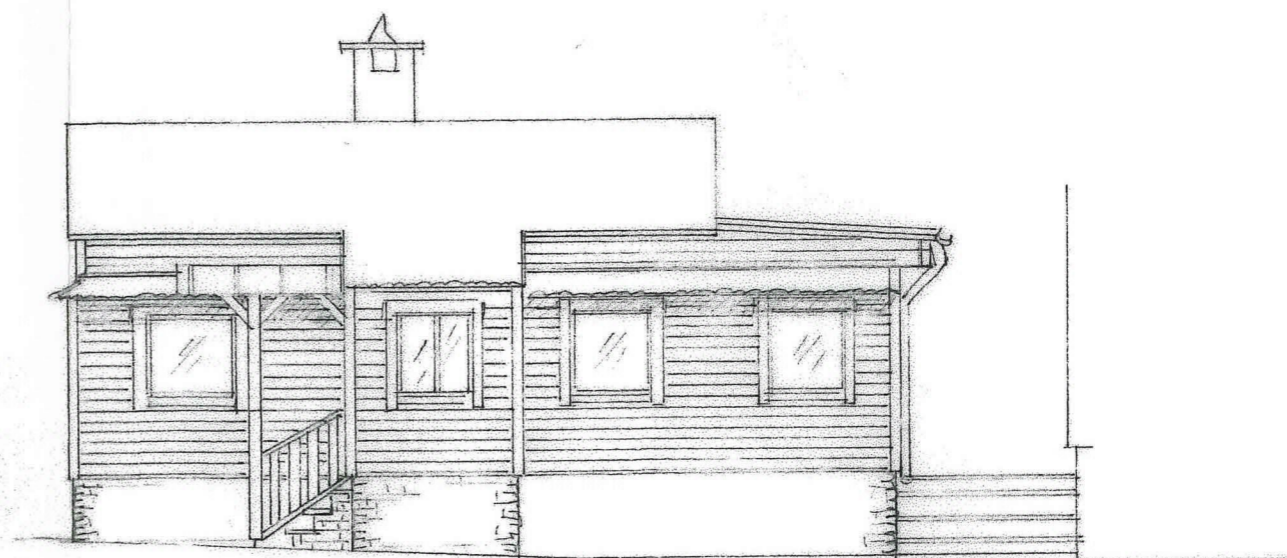

ØST

GARASJE

Hus - osterfjordvegen 1273 - 5913 Eikangervåg
EKSISTERENDE FASADER
MÅL 1:100

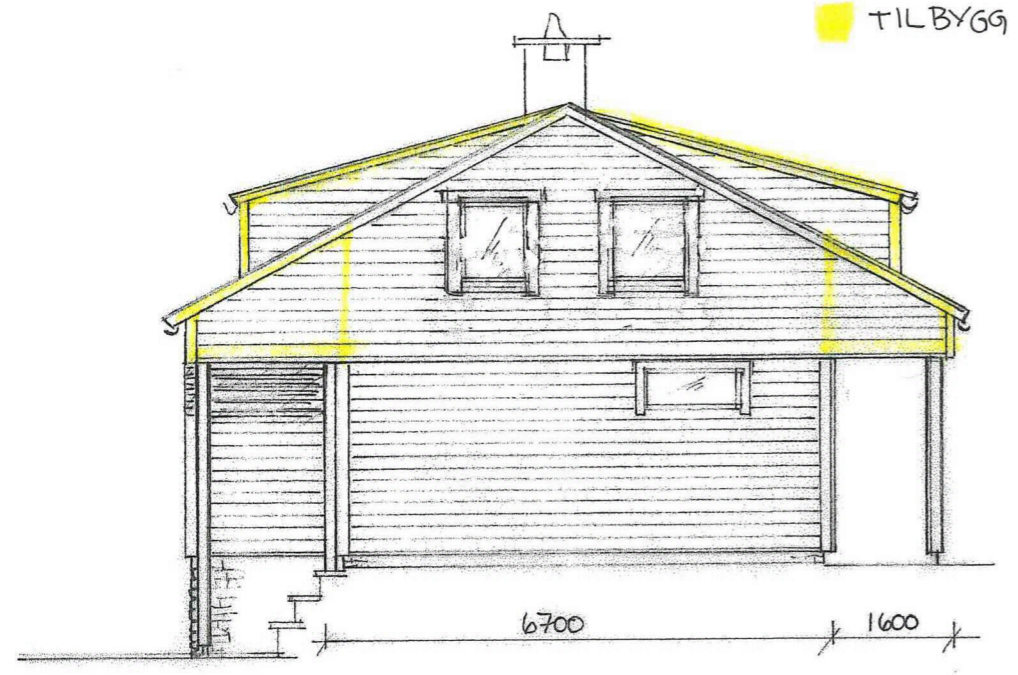

NORD

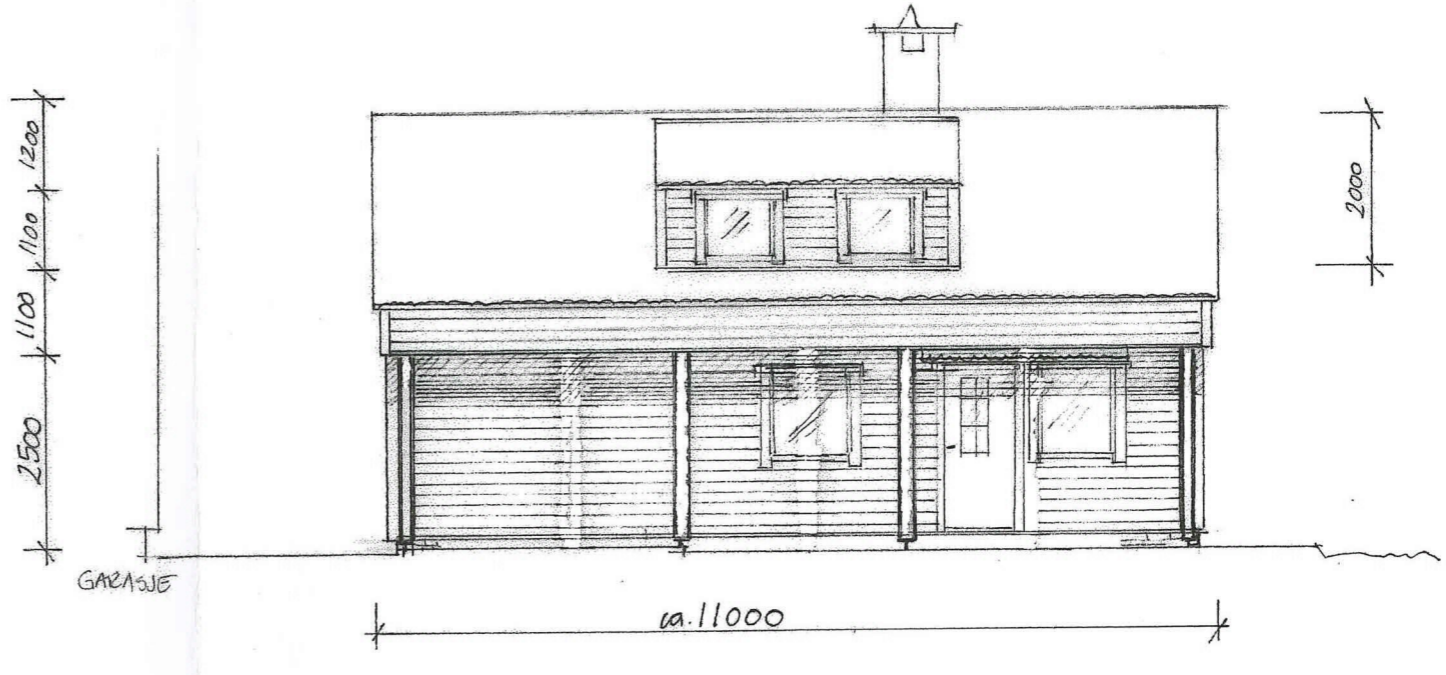

VEST

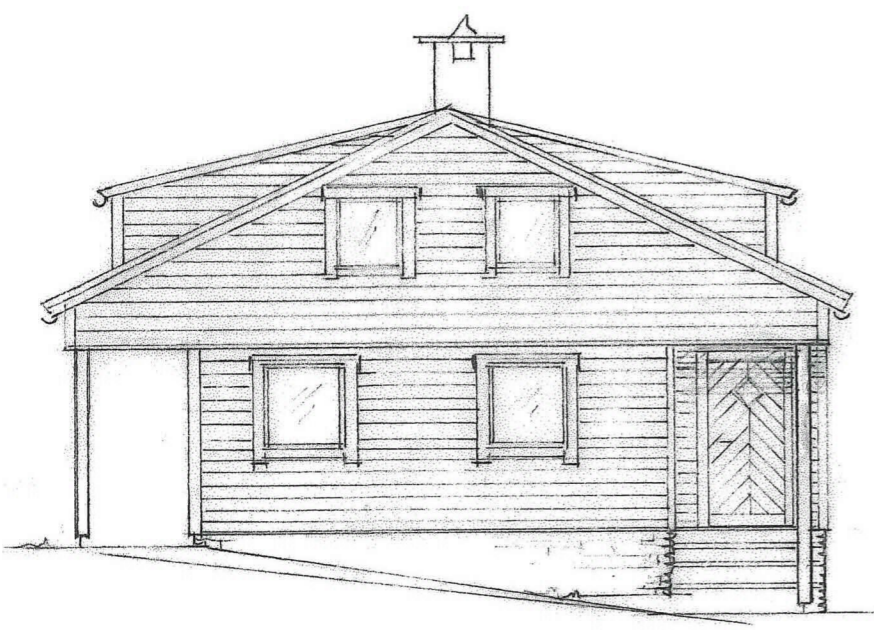

SØR

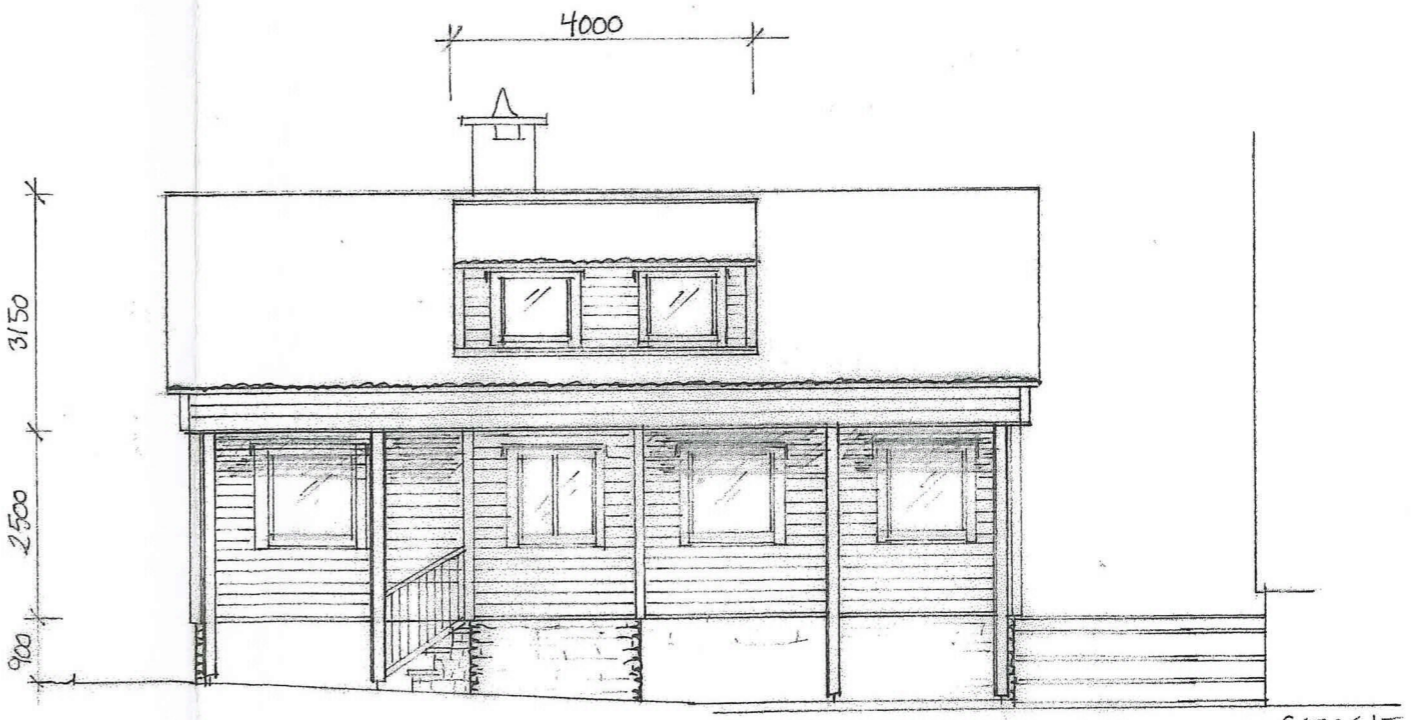

ØST

Hus - osterfjordvegen 1273 - 5913 Eikangervåg for Fam. Corfariu Radu
NYE FASADER MED EKSISTERENDE HUS OG TILBYGG
 FASADE ØST - VEST - NORD - SØR - MÅL 1:100
 Tegning v/ Interiørarkitekt Gry Michaelsen, Kaigaten 14, 5016 Bergen

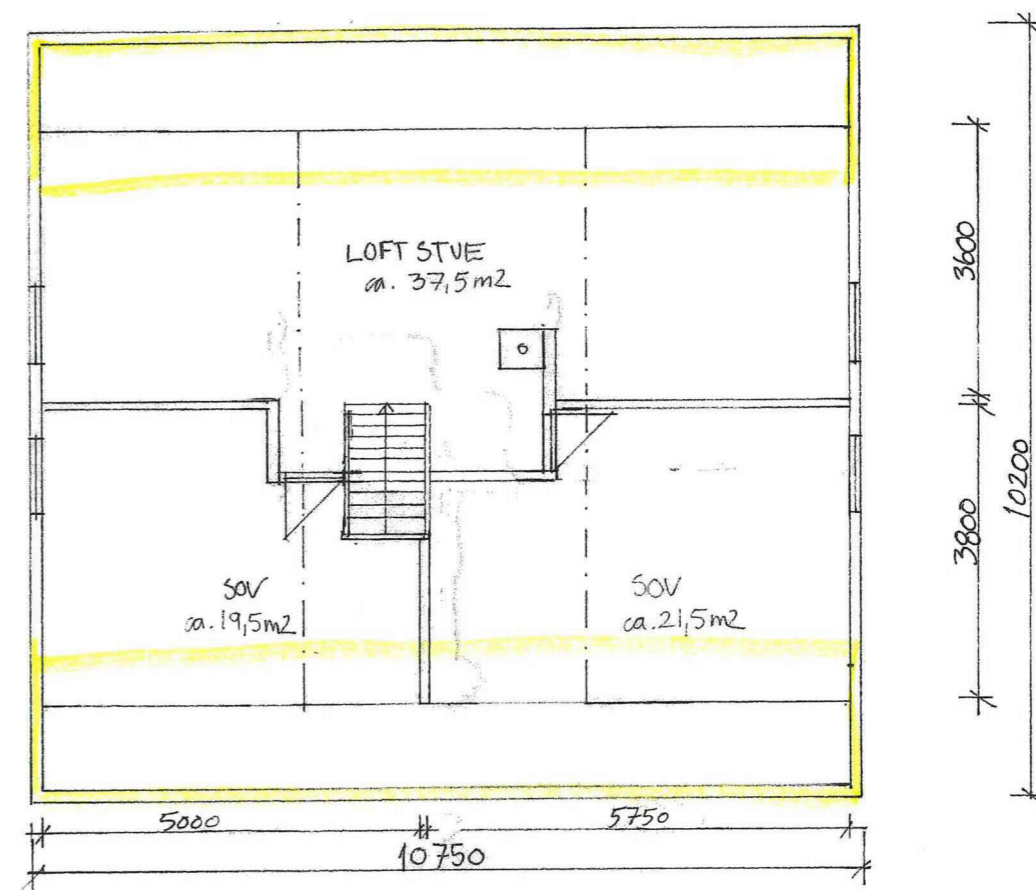
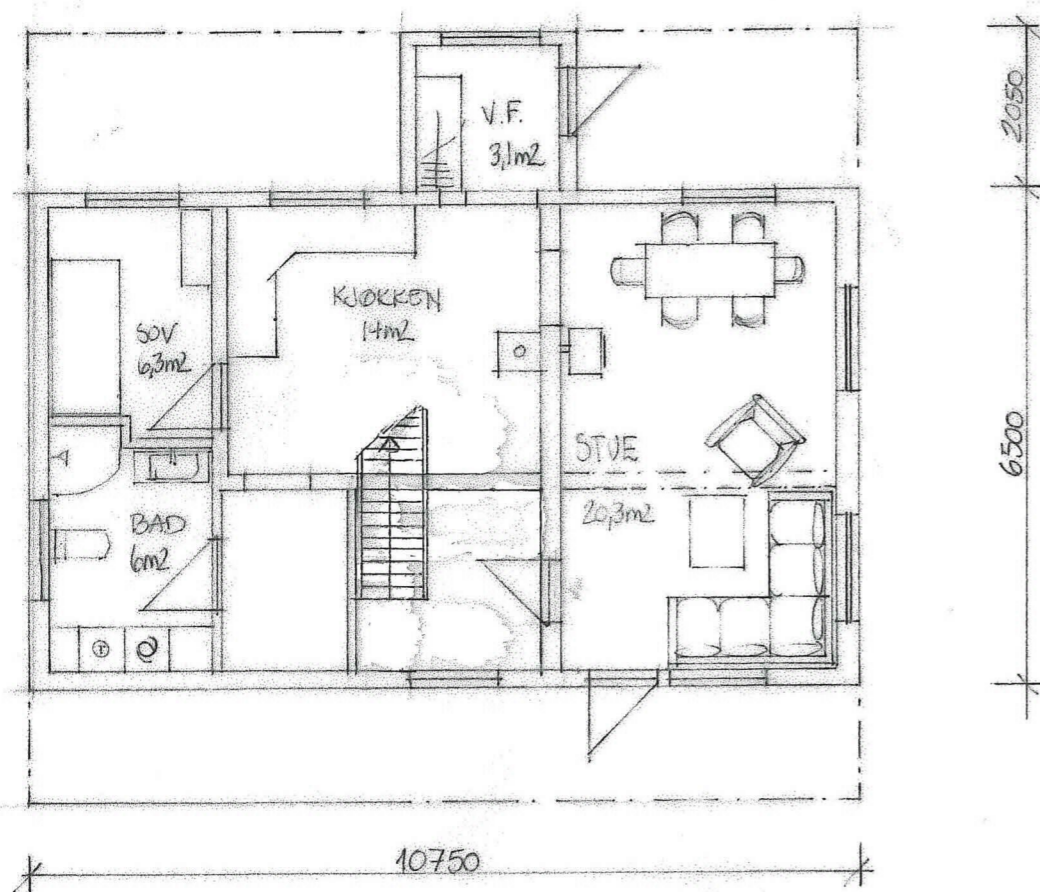

TILBYGG

Hus - osterfjordvegen 1273 - 5913 Eikangervåg for Fam. Corfariu Radu
EKSISTERENDE HUS OG TILBYGG
 NY PLAN AV 1. - 2. ETASJE
 MÅL 1:100
 Tegning v/ Interiørarkitekt Gry Michaelsen, Kaigaten 14, 5016 Bergen

Hus - osterfjordvegen 1273 - 5913 Eikangervåg for Fam. Corfariu Radu
EKSISTERENDE HUS - plan 1.etg.

H = ca 226
 218

