

Fasade mot SYD

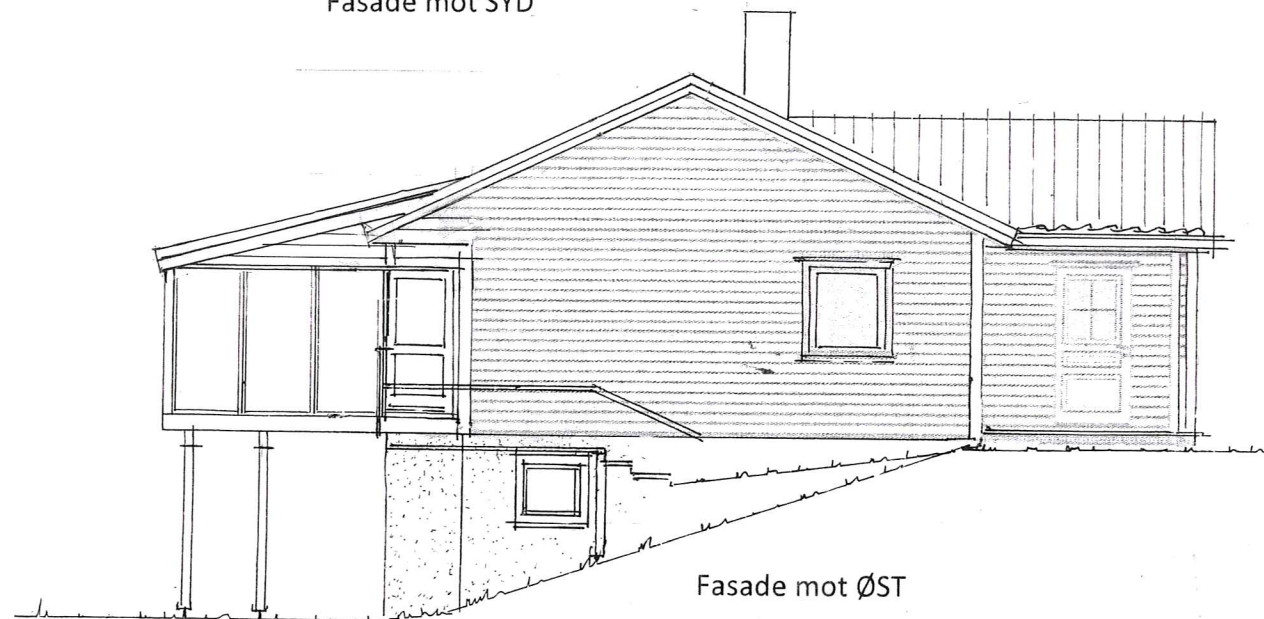

Fasade mot ØST

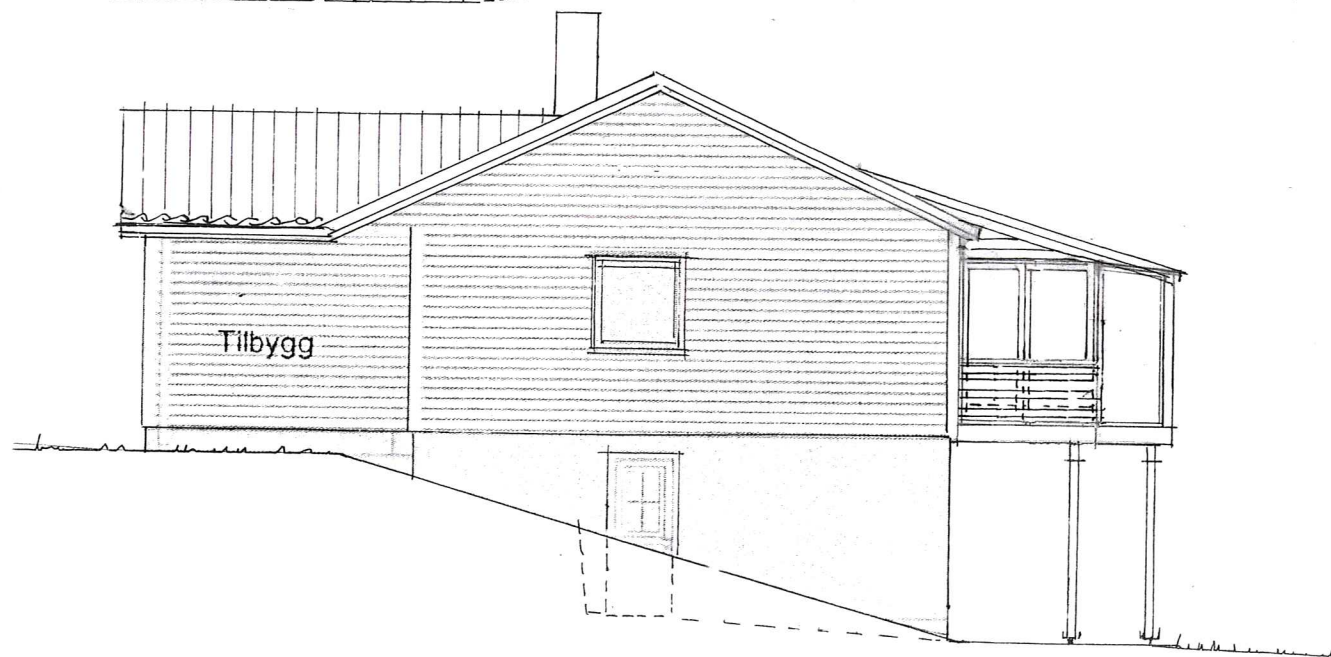

Fasade mot VEST

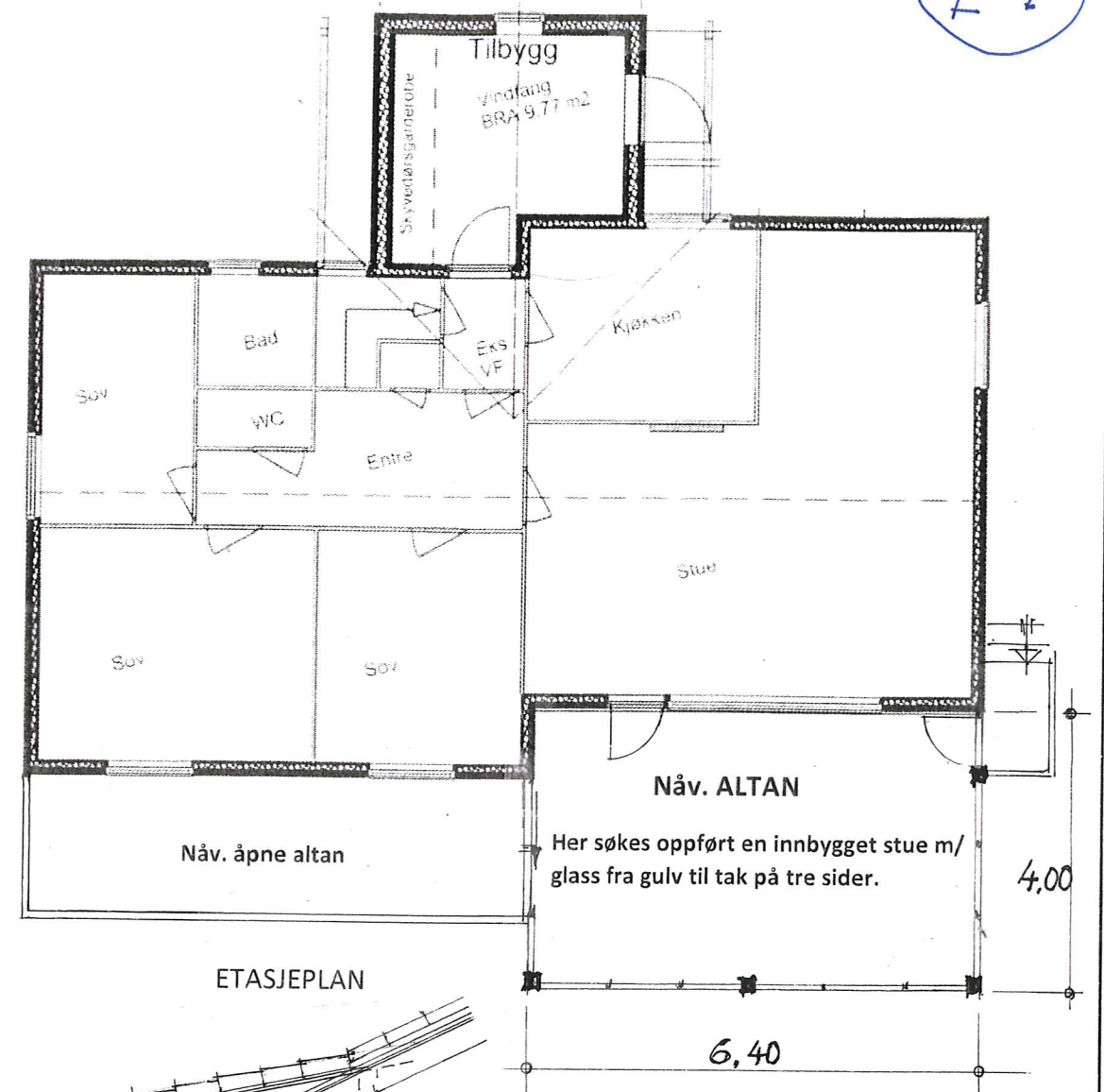

ETASJEPLAN

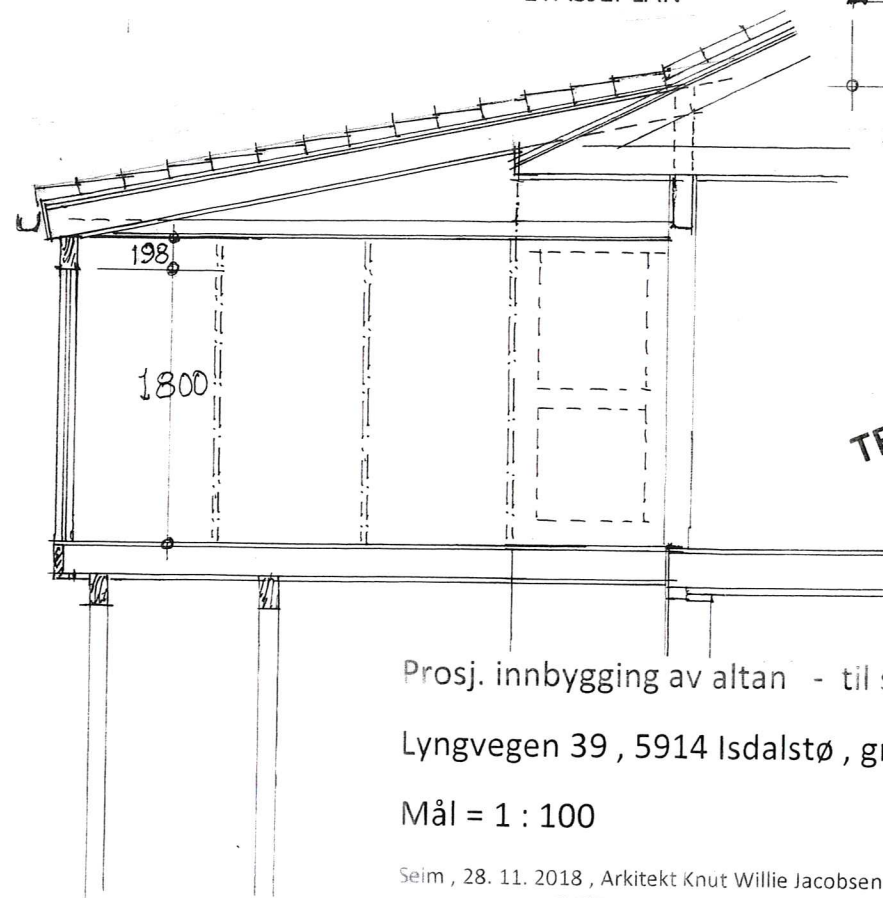

TEGNING FOR BYGGESØKNAD

Prosj. innbygging av altan - til sommer/vinterstue

Lyngvegen 39 , 5914 Isdalstø , gnr. 188, bnr. 196 i Lindås kommune

Mål = 1 : 100

Seim , 28. 11. 2018 , Arkitekt Knut Willie Jacobsen

Rettet : 12. 12. 2018 KWJ

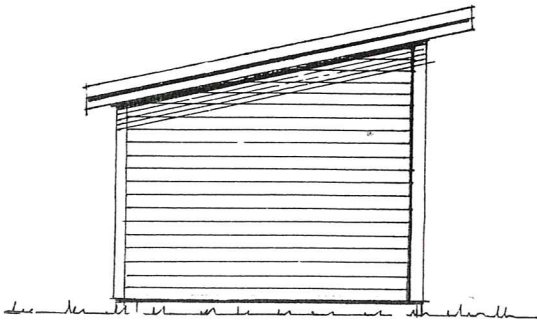
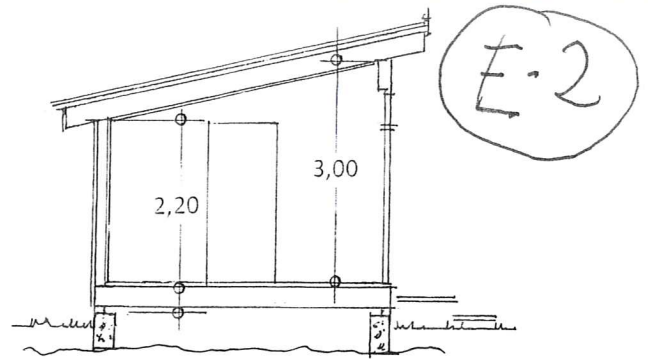
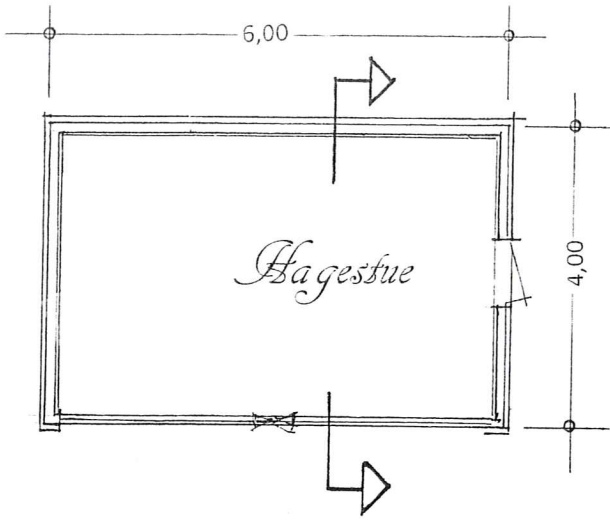

Fasade mot SYD

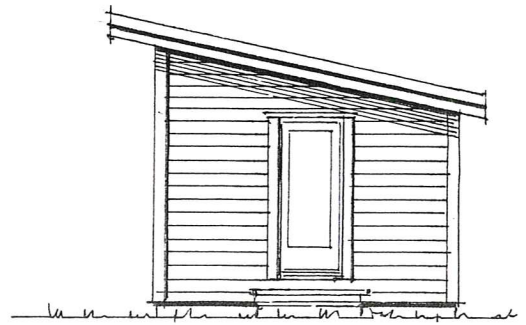

Fasade mot NORD

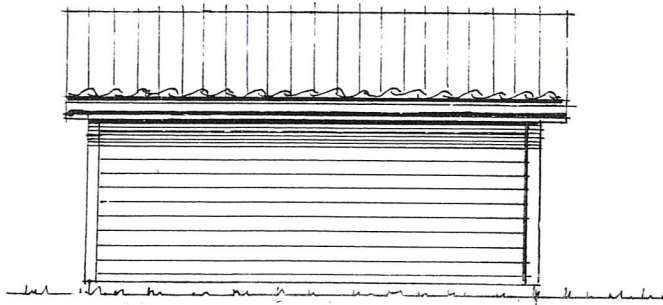

Fasade mot VEST

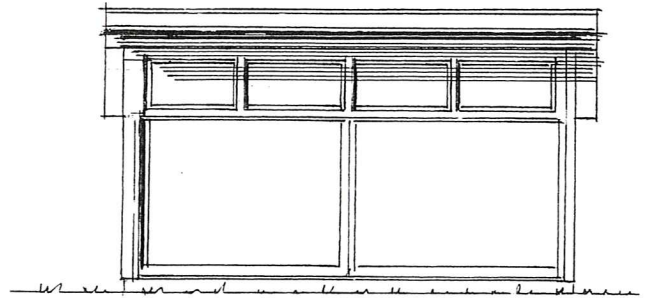

Fasade mot ØST

Prosj. Hagestue , gnr. 188, bnr. 196 , Lyngvegen 39, 5914 Isdalstø

Plan , snitt – og fasader i Mål = 1 : 100

Seim , 10. 12. 2013 , Arkitekt Knut Willie Jacobsen

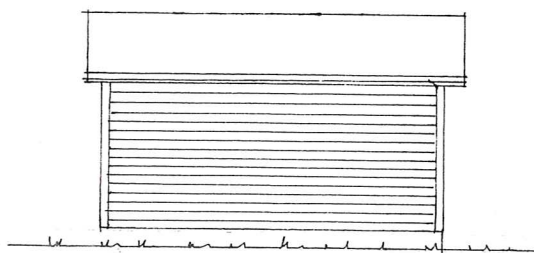
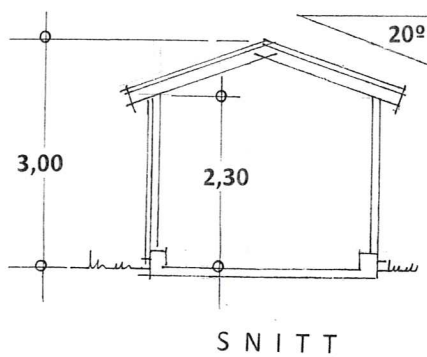
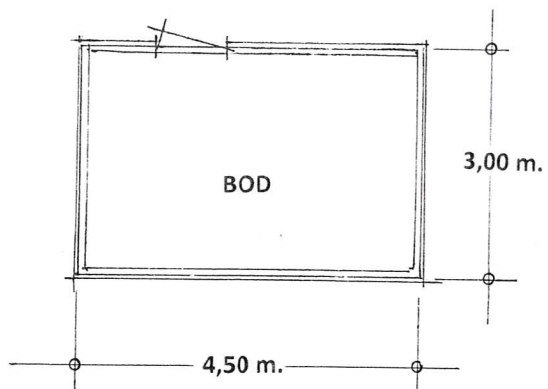

Fasade mot SYD

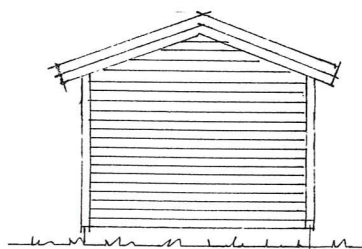

Fasade mot ØST

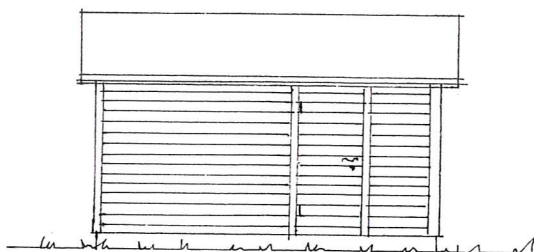

Fasade mot NORTH

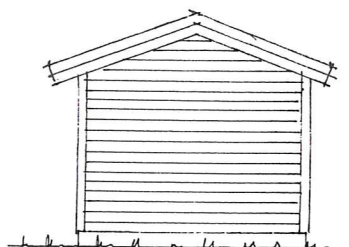

Fasade mot VEST

Prosj. BOD på gnr. 188 , bnr. 196 , Lyngvegen 39 i Lindås kommune

Plan , snitt – og fasader i Mål = 1 : 100

Seim , 10. 12. 2018 , Arkitekt Knut Willie Jacobsen