

PROFIL I

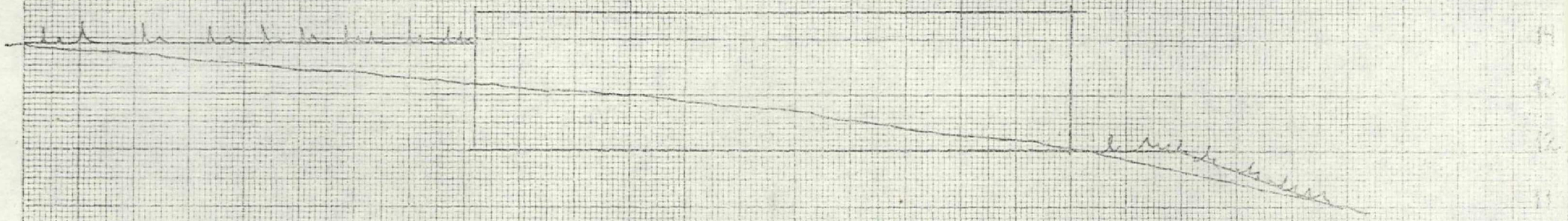

PROFIL II

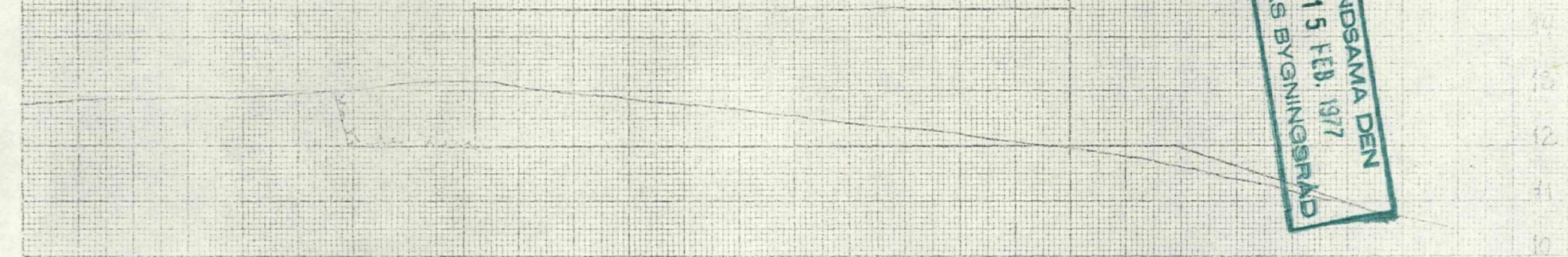

HANDSAMMA DEN
 15 FEB. 1977
 LINDÅS BYGNINGSRÅD

ARKIV

LINDÅS KOMMUNE
 NORDMÅLINGS
 HINGENBYRÅDET
 02019 10.9.76
 Arkiv nr. 188-716

TERRENGPROFILER

BYGGH LEIDULF FAUSKANGER
 M = 1:100

O.K. GR. MR. 4KT. 14.5

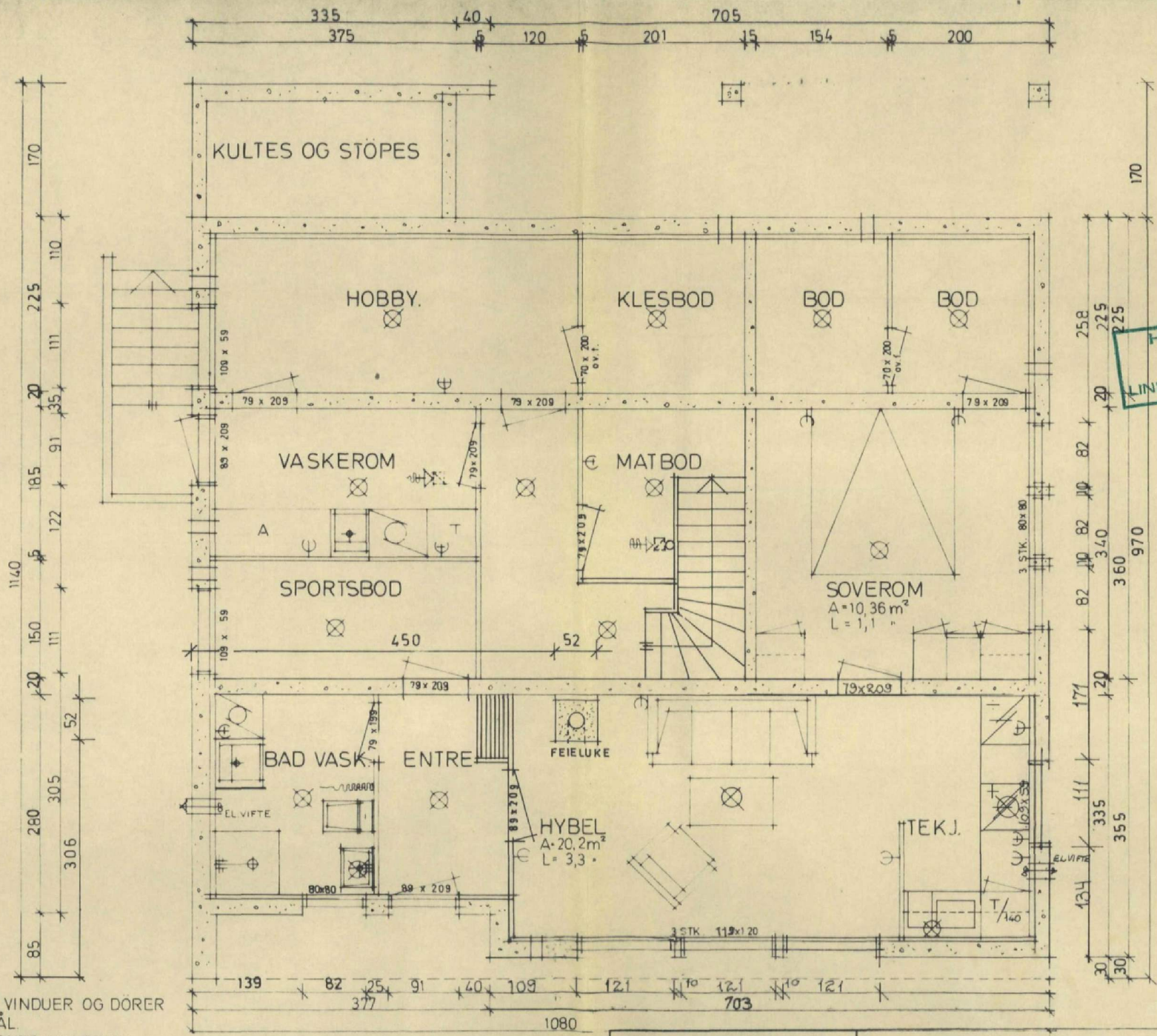

HANDSAM DEN
15 FEB. 1977
LINDÅS BYGNINGSRÅD

ALLE MÅL PÅ VINDUER OG DØRER
ER SNEKKERMÅL
DET MÅ BEREKNES KLARING

BRUVIKHUS TYPE 109 H÷	LEIDULF FAUSKANGER	PLAN M=1:50
	Denne tegning kan kun benyttes i forbindelse med materialleveranse fra firma AKSEL BRUVIK	

HANDSAMÁ DEN
15 FEB. 1977
LINDÁS BYGNINGSRÁÐ

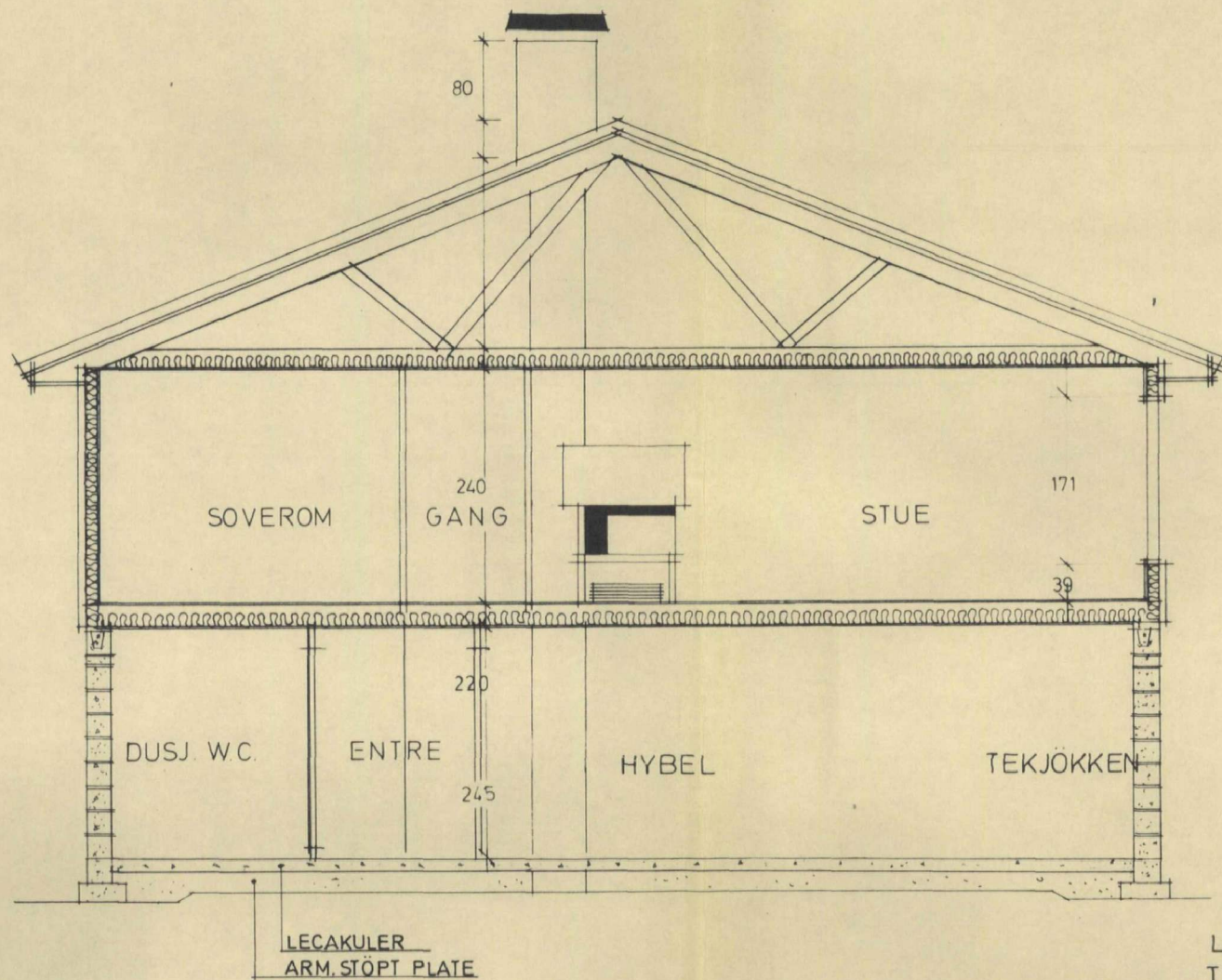

LEIDULF FAUSKANGER
TYPE 109H:
SNITT
M=1:50

vent

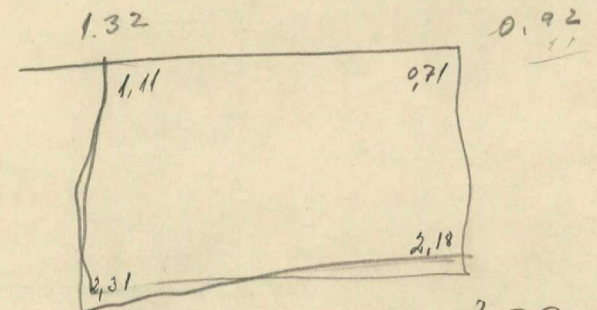

2.52
1.21

2.39
21
18



19.00 N
Pp. 17.37

19.00

1.63

184
1.63

and 0.21

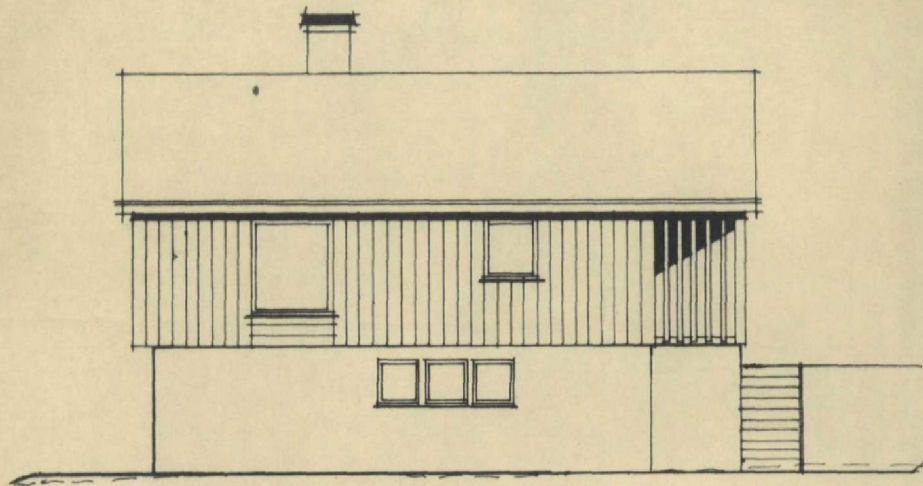

NORD-ØST

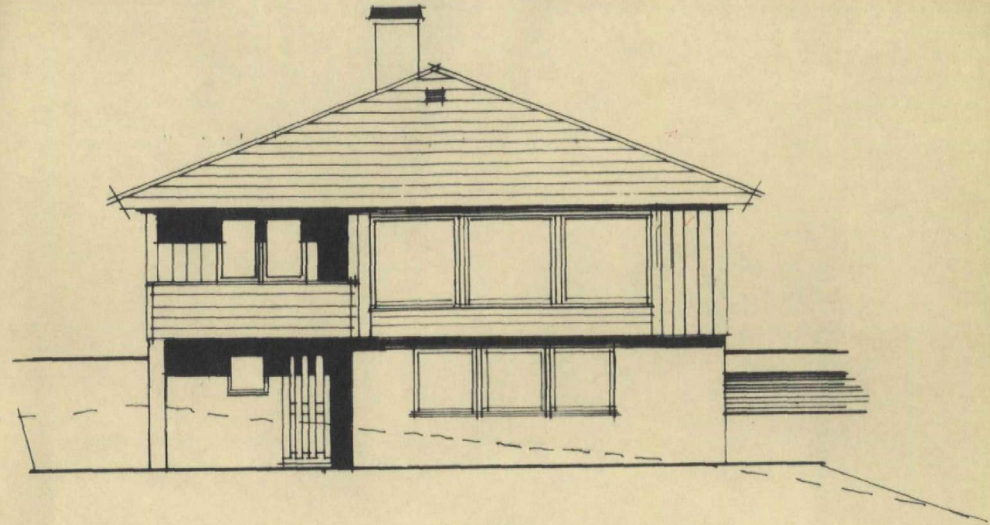

SYD-ØST

HANDSAMA DEN
15 FEB. 1977
LINDÅS BYGNINGSRÅD

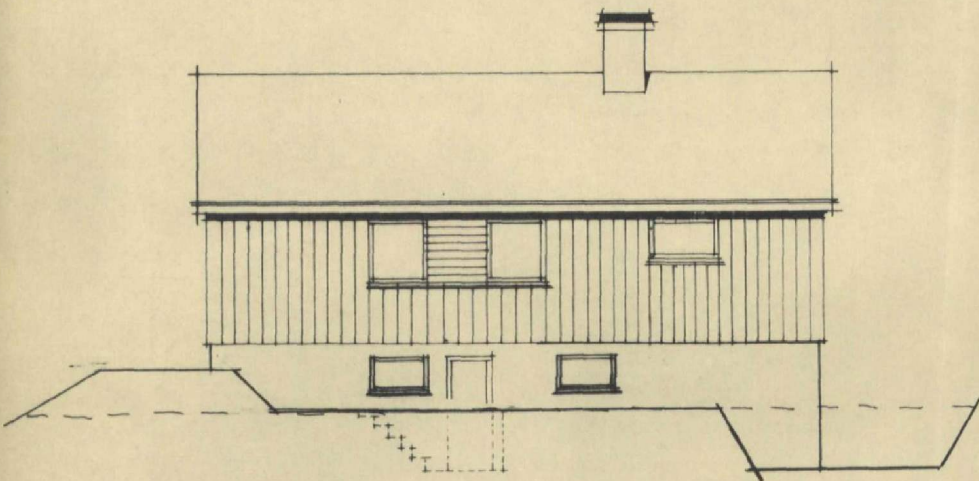

SYD-VEST

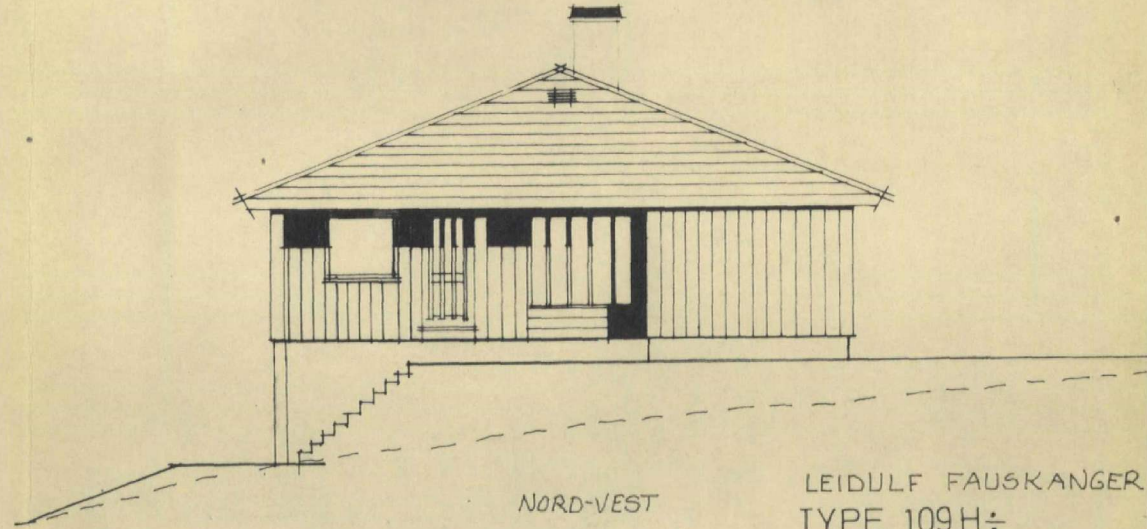

NORD-VEST

LEIDULF FAUSKANGER
TYPE 109H÷
FASADER
M=1:100